2 CENTS PAY NO MORE

Chicago Daily Tribune.

THE WORLD'S GREATEST NEWSPAPER

FINAL EDITION

VOLUME LXXIX.—NO. 279. C. [COPYRIGHT, 1920, BY THE CHICAGO TRIBUNE.] SATURDAY, NOVEMBER 20, 1920.—28 PAGES. THIS PAPER CONSISTS OF TWO SECTIONS—SECTION ONE. *** PRICE TWO CENTS IN CHICAGO AND SUBURBS. ELSEWHERE THREE CENTS.

ALCOCK AID SLAYS ROBBER

RAIDERS BURN COLLEGE, SHOPS IN NORTH ERIN

Asquith Condemns Irish Policy.

BULLETIN.

BELFAST, Nov. 19.—The Ulster College of Irish at Clough-Aneely, County Donegal, was destroyed by fire today. The co-operative stores there also were burned. Both fires are believed to have been of incendiary origin.

BULLETIN.

LONDON, Nov. 19.—Dr. A. C. Pearson, who was sent to Ireland to look after the Cork hunger strikers and who announced that he had been threatened with death, has arrived in England, having been spirited out of Ireland under a heavy guard.

DUBLIN, Nov. 19.—From early morning until evening, the military was busy raiding in all parts of the city. The places raided included the offices of the Food Emergency committee in the city hall. Twelve persons were arested.

Thomas Griffin, the warden of Cork jail, who was kidnaped Oct. 10 while on his way to his home, returned to his home today.

Shortly after Griffin was kidnaped, a notice posted by unknown persons was found on the door of the offices of the Cork Examiner, saying:

"Final notice! If Warden Griffin is not released within forty-eight hours, Cork will remember his abduction."

The notice was signed: "By Order of the Black and Tans."

Sinn Feiner Near Capture.

The chief of staff of the "Irish Republican Army" had a narrow escape from capture by the crown forces last Tuesday night when the house in which he was secretly living was raided. It was in this raid that the military captured documents concerning the alleged plot to infect crown troops with typhoid and cavalry horses with glanders, which Sir Hamar Greenwood, chief secretary for Ireland, announced in the house of commons yesterday.

When the military entered the house the chief of staff jumped from the window and, vaulting a ten foot wall, got away.

Breach in Sinn Fein Ranks.

The county council today adopted a resolution deciding in future that it would comply with the requirements of the local government board and carry on business, irrespective of certain decrees of the Dail Eireann (Irish Republican parliament) recently issued.

This is the first breach among the Irish local bodies in loyalty to the Dail Eireann.

Asquith Assails Irish Policy.

LONDON, Nov. 19.—Strong condemnation of the government's Irish policy and reprisals in Ireland was voiced by former Premier Asquith in a speech at the National Liberal club today.

He declared that cold blooded, deliberate murder has been traced and credited to uniformed servants of the crown and asserted things were being done in Ireland "by authority and incitement of the executive which would take a fitting place in the blackest annals of the lowest despotism of the European world."

Justice in Background.

"The plain truth is," Mr. Asquith said, "that since the adoption of this practice of reprisal, without parallel, so far as my knowledge of history goes, in the annals of the British administration, justice has been put into the background and vengeance has been enthroned in its place. The executive with its agents and servants has allowed itself to be minister of a policy of blind, pitiless, and indiscriminate revenge.

"There is an overwhelming case for inquiry, but as it was contemptuously and vigorously refused, one is obliged to draw one's own conclusions."

Curate Is Kidnaped.

GALWAY Nov. 19.—The people of Galway are worried over the disappearance of Father Griffin, a curate of Bushy Park, who several days ago was reported to have keen kidnaped from his residence by three unknown persons.

The belief is general that Father Griffin was removed as a reprisal for the kidnaping from his home on the night of Oct. 15 of P. W. Joyce, a well known constitutional Nationalist, and that he will be held as a hostage until the reappearance of Joyce.

DROPS TEACHER WHO IGNORED ARMISTICE DAY

Mortenson Acts on Parent's Complaint.

At 11 a. m. on Nov. 11 the 360,000 pupils in the Chicago public schools—with the exception of one class—stood at attention for one minute in memory of the second anniversary of the signing of the armistice. The singing of the national anthem followed, after which teachers gave a short talk on the meaning of the hour.

Yesterday Supt. Mortenson suspended Miss Frances Lloyd, teacher in the La Salle school at 326 Eugenie street. According to the charges preferred against her by Miss Mary Taylor, principal of the school, Miss Lloyd ignored the instructions of the school board and caused the pupils of her room to be the only school children in Chicago who were deprived of an opportunity to pay tribute to the nation's dead.

Mortenson Explains Case.

"Miss Lloyd was reported to her principal by one of the pupil's parents and the principal reported her conduct to me," said Mr. Mortenson. "I called Miss Lloyd in. She did not deny that she had failed to obey the orders for the observance of armistice day, but defended her conduct on the ground that she did not believe in patriotism.

"I gave her a day to change her mind, but she refused to do so. She said that she could not surrender her opinions. There was only one thing I could do and that was to suspend her.

Why She Was Suspended.

"A teacher has a right to her personal opinions, but she cannot impose them upon the children under her care. I am not quarreling with her private conduct, but with the public expression of opinion which took the form of disobedience of the orders of her superiors."

Miss Lloyd will be tried before the school administration committee within a few weeks.

INTRODUCING THE 'SPOONY COUPLE,' SLICK HOLDUPS

A man and a woman, arms locked, sauntered toward Fred V. Reid of Cleveland as he neared Lincoln avenue and Montana street last night. He smiled understandingly.

"Stick 'em up," ordered the man, drawing a revolver. Reid obeyed and expostulated:

"I'm a stranger here. This isn't any way to treat a fellow."

The man laughed and backed Reid into a courtway. Reid suddenly saw an opening and struck him on the chin. He fell. Reid sat on him and began pummeling him. He had forgotten the woman. She began beating him over the head with a blackjack which she was carrying in case of emergency. Clarence W. Wilmer, 871 King place, happened along. The couple fled. Wilmer summoned the police.

Reid's wounds were dressed by Dr. James Hamilton, 2572 Lincoln avenue. The pair obtained nothing, he said.

NEW YORK FACES A "BONE DRY" ERA

New York, Nov. 19.—[Special.]—New York evaders of the prohibition law soon may be confronted with an entirely new deal of cards in the enforcement of the federal amendment. If the municipal authorities decide that it falls within the province of New York's police department to take an active part in the enforcement of the federal statute a plan of attack will be placed in operation by which it is expected this city within the space of a month can be made dry in the exact meaning of the word. The plan proposed would make of every member of the uniformed and plain clothes force a prohibition enforcement agent.

NOTICES TO ADVERTISERS

1. Sunday, November 21, mechanical departments of The Tribune will move to the new plant at North Michigan and Austin avenues.
2. The advertising and auditing departments of The Tribune will remain in their present quarters at Madison and Dearborn streets.
3. Because of moving requirements, all display copy for Monday, November 22, must be in the composing room not later than 6 P. M., today.
4. On and after November 21 the column depth of all black and white sections will be 305 agate lines, and the size of the rotogravure page 915 agate lines.

FOILS HOLDUP NEAR HOME OF DEPUTY CHIEF

Injured Suspect In Hospital.

BULLETIN.

John Ryan of 125 East Columbia street, Detroit, is in the county hospital, probably fatally wounded. He is believed to be one of the other two women who attacked Alcock's chauffeur. Sergt. Cahill, acting on a tip he got shortly after the shooting, went to 2043 Warren avenue and found Ryan in bed, suffering so badly from wounds he could hardly talk. He said he was shot as the result of an argument.

A fashionably dressed young man was shot to death last night after he and two companions had attempted to hold up the automobile of Deputy Chief of Police John H. Alcock in front of the latter's home at 3460 West Adams street.

The machine was occupied by Alcock's chauffeur, Horace C. Odell. The chief had just left the car and gone indoors. Odell offered to permit the outlaws to search him, but as he stepped from the machine he drew a revolver and killed one of the highwaymen. The others escaped. One of the them is believed to have been wounded.

The dead robber wore silk gloves and carried, besides a revolver, $227, a whisky prescription, and two theater tickets.

Robbers' Auto Rushes Up.

The first deputy chief had left Odell in the motor while he went into his home to use the telephone.

Around the corner came a gray automobile. It stopped. Two young fashion plates leaped out. Another remained at the wheel of the machine. The two men ran around the police machine, one on each side, and thrust revolvers into Odell's ribs.

Odell had seen them coming, had suspected their purpose, and had dropped his keys on the floor.

"Start that engine," said one of the robbers, "and do it damned quick, or get your head blown off."

Offers Self for "Frisking."

Odell spoke in a plaintive tone.

"Brother, I can't," he protested. "I'm awfully sorry. But the boss took the keys with him when he went into the house a minute ago."

"You lie," said one of the pair. "You dropped the keys. I heard them drop."

"Say, brother, I'm willing to stand for a frisk," Odell said. "Shall I come out?"

"Come out. We'll frisk you, all right."

Draws Gun; Kills Man.

As Odell bent over to open the door of the machine he contrived to draw his revolver.

"He's got a gun," cried the man in front of him, running round the end of the car.

Odell leaped out. The man who was not running fired two shots. Odell also fired. The robber fell. Then Odell ran down the street, shooting at the fugitive.

He stopped half a block away, not being certain he had seriously wounded the other man. He returned to find him dying.

Alcock Fires at Auto.

Alcock was just saying good-by to his wife when he heard the gun play.

Running out, he fired two shots at the gray motor car that was vanishing down the street, and then hurried the wounded man to the Garfield park sanitarium.

"The fellow died just after reaching the sanitarium," Alcock said. "We haven't been able to identify him yet.

"We ought to do something handsome for Odell. He showed a high order of cool headedness and courage."

The chauffeur lives at 6716 Wentworth avenue. He drove the automobile of former Chief of Police Charles C. Healey.

Trace Whisky Prescription.

The whisky prescription had been made out by Dr. R. H. Van Kotsch, whose office is at 4193 South Halsted street. He was called from his home at 742 West Garfield boulevard and asked to identify the body of the slain bandit at the county morgue. While the doctor remembered treating the man in his office two weeks ago he said he could not recall his name. He said he would go over his books in an attempt to determine the name.

The laundry worn by the dead man was marked "Rex." He was wearing a hat bought at Crawford avenue and Roosevelt road. He was a discharged marine, and had a large brown birthmark about the size of an egg on his left thigh. He was about 24 years old, 5 feet 7 inches, and well built.

LABOR-CAPITAL DIGGING HOLE TO BURY HATCHET

Link Effort to Solve Trade Problems.

(By a Staff Correspondent.)

Washington, D. C., Nov. 19.—[Special.]—Outlining an area of common agreement between capital and labor, Herbert Hoover, in his first speech tonight as president of the American Engineering council, representing the organized engineering forces of the nation, urged that engineers link their efforts with those of labor in a solution of industrial problems.

At the same time the executive council of the American Federation of Labor met and there was almost unanimous agreement among its members for closer coöperation between labor and industrial engineers.

In this labor leaders believed they were accomplishing the dual purpose of eliminating waste and inefficiency and creating an atmosphere which would foster greater production.

Engineers Can Help Greatly.

Mr. Hoover declared at his meeting that the engineers could assist in the erection of a bridge of coöperation if organized labor, which has already made a beginning, would "extend more widely its adoption of the principles of a shop committee, settling its problems of wage and conditions of labor in general agreement, and applying its energies through shop committee organization to development of production as well as to the correction of incidental grievances.

"The American Federation of Labor has publicly stated that it desires the support of the engineering skill of the United States in the development of methods for increasing production, and I believe it is the duty of our body to undertake a constructive consideration of these problems and to give assistance, not only to the American Federation of Labor, but also to other great economic organizations interested in this problem, such as the Employers' association, and the Chamber of Commerce.

Should Avoid Battle.

"The growing strength of national organization on both sides should not and must not be contemplated as an alignment for battle. Battle quickly loses its rules of sportsmanship and adopts the rules of barbarism.

"If we could secure coöperation throughout all our economic groups we should have provided a new economic system, based neither on the capitalism of Adam Smith nor upon the Socialism of Karl Marx. We should have provided a third alternative, that preserves individual initiative, that stimulates it through protection from domination. We should have given a priceless gift to the twentieth century."

Labor Seeing the Light.

At the labor session the council held that labor's conduct should be such that no blame for low output could attach to the workers.

It was said that council members had planned a series of conferences with industrial experts looking to gradual establishment of a coöperation which many deem invaluable.

The plea has been made on more than one occasion, it was said, that labor leaders employ every effort to clear their attitude of suspicion which some leaders held had attached to labor's position when seeking reforms. The belief that this might handicap labor in seeking the advice of industrial experts as the labor program is developed, was said to have been expressed.

SHERIFF'S POSSE RAIDS GAMBLING HOUSES IN ARGO

Argo was rather a different town last night after a sheriff's posse left it. When Deputy Sheriff Otto Gnuewich and his operatives reached the town, fifteen gambling houses and a number of shady resorts were plying their trades. Thousands of dollars lay on poker, klondike, and dice tables. Other thousands passed between croupier and players over the roulette tables.

At Lambert's six poker games were in progress. Two "crap games" were drawing eager bunches of players. On a faro table lay $2,000 in cash. Piles of gold coin decorated the roulette outfit.

When the officers left they took with them fifty-five prisoners and three cartloads of gambling apparatus. Sundry samples of moonshine and "home brew" were also carried away.

Private Detective Shoots Auto Tire Thief Suspect

Patrick O'Donnell, 743 West Fiftieth place, last night was shot three times by James Mack, a private detective employed to watch cars in front of the Granville hotel, 3801-03 Grand boulevard. Mack saw two men trying to steal tires from an auto parked in front of the hotel and opened fire. A second man escaped.

Germany Claims Its Colonies

PICKING OUT THE TIMBER FOR HIS CABINET

[Copyright: 1920: By The Chicago Tribune.]

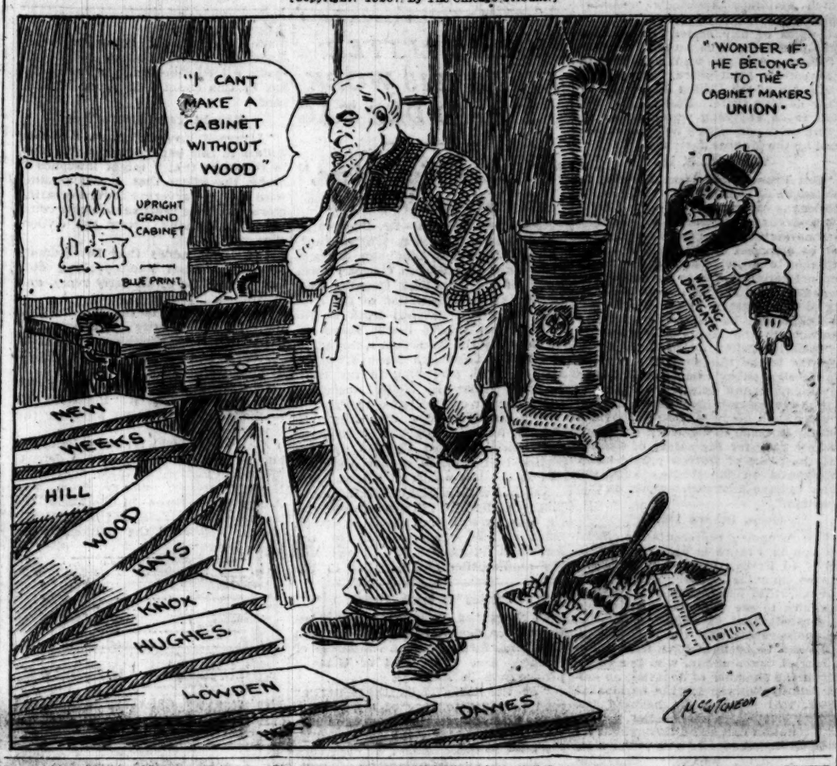

ALLEGES ALLIES BROKE TREATY OF VERSAILLES

Briton Urges Germany in League.

BY HENRY WALES.

[Chicago Tribune Foreign News Service.]

[Copyright: 1920: By The Chicago Tribune.]

GENEVA, Nov. 19.—The German government today notified the league of nations assembly that the treaty of Versailles had been broken by the allies themselves, and implied that Germany henceforth could not consider itself bound by that clause forcing it to surrender its colonies.

Germany's official statement contends the peace treaty provides that the eague shall assume direct management of the mandated colonies. Therefore the allies, who have been holding the various former German possessions, should have surrendered sovereignty over the lands to the league long ago.

The former German possessions then were to be allotted by the league to nations who were to act as mandatories. Germany understood that it would be admitted to the league and would be allowed to participate in the process of allotment, but she was not.

Two Points Made.

The supreme council has not transferred control of the mandates to the league because of two questions: First, because Japan refuses to agree to Australia's demand for a "white Australia"; second, because France objects to the provision she cannot raise black troops from the natives of the former German colonies in Africa.

The Australian commonwealth recently passed Asiatic exclusion acts applying to the former German New Guinea. It is to this that Japan objects.

Contention by Wilson.

President Wilson contended that the nations obtaining mandates in Africa "must not conscript black troops and use them for duty overseas as the French did with the Senegalese during the war.

Theoretically, the mandatory powers are permitted only to have policing forces.

The Berlin government contends that the Versailles treaty has been broken because the mandates are not referred to the league and insists on immediate action by the league assembly.

Briton for Germany.

G. N. Barnes, representing the United Kingdom, this morning made a direct demand before the assembly of the league of nations for admittance of Germany into the league without delay.

"I am here to voice the temper of the working classes of England and I think it is the temper of the working masses of the world.

"Germany took a useful, though modest, part in the recent deliberations of labor organizations.

"The workers of Great Britain do not forget the central powers of 1914 plunged the world into war wantonly. The German people must make good the damage done to Belgium and France, but all these matters are for those who are charged with execution of the peace treaty, not us.

Good of World.

"It is their duty to see the treaty carried out with such modifications as may be found desirable. From the point of view of the peace and prosperity of the world the enemy states should be admitted as soon as possible.

"They were invited to participation in the Brussels financial conference, which without their presence would have been a failure. It would have divided the world into two camps. Trade depends on stability and peace depends on coöperation. There can be neither one nor the other so long as the world is thus divided."

Danger of Closed Door.

"The old alliances are broken. New ones are not formed, but will be. Are we going to risk these countries forming a new combination with reversion to the dangers of the pre-war period? That is madness, because so long as the states are kept apart and remain outcasts from the family of nations the more they will be disposed to make new associations of their own.

"I am not unmindful of the crime of 1914 nor of the penalties just exacted from the people of these countries. But the governments which committed

MILLION WAGE RAISE SOUGHT BY FIREMEN

A flat increase of $500 a year in 1921 for all members of the fire department below the rank of battalion chief is the demand of the Firemen's association, George B. Hargan, its president, announced yesterday.

The city is now facing a deficit of about $6,000,000, and to grant the firemen's demands would cost $1,055,000. The policemen are expected to ask for an increase of at least $300 a year, which, if granted, would add $1,080,000 to the city's financial load.

"Weehawken, N. J., firemen were recently granted $2,500 a year after a referendum," said Mr. Hargan. "If a town of 6,000 can grant that pay to its firemen, Chicago can. We have a committee which will present our demands to the mayor on his return from West Baden."

New Rioting in Athens; Many Persons Are Slain

ATHENS, Nov. 18.—[By the Associated Press.]—Delayed.—A number of persons were killed and several injured when the election celebrations were renewed today. Bishop Maleteas, metropolitan of Athens, has been removed by Premier Rhyllis for refusing to take the oath.

Widow of Senator Nixon Again Seeks a Divorce

Los Angeles, Cal., Nov. 19.—The Countess Kate I. D'Aleria, widow of Senator Nixon of Nevada and wife of Count Armand D'Aleria of Spain, has for the second time filed suit for divorce, it became known here today.

THE WEATHER

SATURDAY, NOVEMBER 20, 1920.

Sunrise, 6:46. Sunset, 4:25. Moon sets 12:39 a. m.

Chicago and vicinity—Generally fair Saturday and Sunday; continued mild temperature; moderate variable winds, probably becoming unsettled by Sunday night.

Illinois—Generally fair Saturday and Sunday; continued mild temperature.

TRIBUNE BAROMETER.

TEMPERATURE IN CHICAGO [Last 24 hours.]

MAXIMUM, 3 P. M.....62
MINIMUM, 3 A. M.....40

3 a. m.	40	11 a. m.	52
4 a. m.	41	Noon	56
5 a. m.	40	1 p. m.	58
6 a. m.	40	2 p. m.	60
7 a. m.	41	3 p. m.	62
8 a. m.	43	4 p. m.	62
9 a. m.	45	5 p. m.	61
10 a. m.	49	6 p. m.	61
7 p. m.	60		
8 p. m.	60		
9 p. m.	59		
10 p. m.	58		
11 p. m.	57		
Midnight	57		
1 a. m.	56		
2 a. m.	56		

Mean temperature for 24 hours to 2 a. m. 51; normal for the day, 38. Excess since Jan. 1, 272 degrees.

Precipitation to 7 p. m., 0. Deficiency since Jan. 1, 2.52 inches.

Highest wind velocity, 22 miles an hour, from the southwest, at 10:05 a. m.

Private Detective Shoots Auto Tire Thief Suspect

Patrick O'Donnell, 743 West Fiftieth place, last night was shot three times by James Mack, a private detective employed to watch cars in front of the Granville hotel, 3801-03 Grand boulevard. Mack saw two men trying to steal tires from an auto parked in front of the hotel and opened fire. A second man escaped.

Germans and Czechs Fight in Prague

PRAGUE, Czecho-Slovakia, Nov. 18.—Delayed.—[By the Associated Press.]—Three days' rioting culminated today in an attempt by the crowds to storm the parliament building, despite efforts of the mounted police to hold them in check.

Four times deputations forced their way to the back doors of the building and demanded that the premier surrender the German deputy Dearn, who, it has been reported, spoke in a disparaging manner of the Czecho-Slovak legionnaires.

The trouble began on Tuesday after a massmeeting. The German theater was occupied by the Czechs. The statue of Joseph II. was removed from the square. In retaliation the Germans demolished a Czech school. German senators and deputies walked out of parliament as a protest.

Kill Police Inspector.

Police Inspector Svohgr was dragged from his horse during today's disturbance and instantly killed. The statue of Bismarck was paraded through the streets for hours, decked with a paper cap and inscriptions, "Shame on the Germans."

Dr. Eckstein, German member of the municipal council, has resigned, declaring his presence on the body is useless, because the Germans "have been deprived of all rights before the law."

Most of Rioters Young.

Throughout Wednesday afternoon the city was the scene of national and anti-Jewish excesses. The editorial and printing offices of the Prager Tageblatt, the Bohemia, and Tribune were entered and half a dozen German clubs were seized.

Youths and demobilized soldiers from Siberia were the principal participants in the demonstrations.

Jobless Detroit Men Give Back Marriage Licenses

Detroit, Mich., Nov. 19.—Industrial Detroit, at least a part of it, has decided that one cannot lose his job and embark on a happy honeymoon. It was shown today that lost jobs have postponed if they have not altogether stopped twenty-six weddings in the last seven days, according to Bert Maloney, marriage license clerk. The bridegrooms have returned their licenses. Four of the men said today they had no jobs and could not marry.

Congressman Elect and His Girl Aid Killed by an Auto

Pomona, Cal., Nov. 20.—Congressman Elect Charles F. Vandewater, Republican, of Long Beach, Cal., and his secretary, Miss Jammess Leuvin, also of Long Beach, were killed at Walnut, 12 miles from here, early this morning when the automobile in which they were riding struck a motor truck.

WILSON SO MUCH BETTER HE MAY READ MESSAGE

Washington, D. C., Nov. 19.—[Special.]—President Wilson is again walking easily, and his possible appearance before congress to read his message is discussed.

Not only has the president strolled about the White House but has walked to and from his automobile.

Only three times have retiring presidents failed to attend the inaugural ceremonies at the capitol. John Adams did not go to the capitol with Thomas Jefferson, John Quincy Adams did not accompany Andrew Jackson, and Andrew Johnson was not present when Grant was inaugurated.

Those who know the president best firmly believe he will muster all his determination and witness the Harding inauguration ceremonies—and not from a wheel chair.

Jail 90 Crime Suspects in Roundup of 24 Hours

Ninety suspects have been rounded up by Chief of Detectives Hughes and his men during the last twenty-four hours. Prisoners had to be transferred to detention home No. 1 and the Central detail station because the cells at the detective bureau became crowded early in the day. Pickpockets, "con" men, burglars, shoplifters, bank robbers, street bandits, and automobile thieves were gathered in the clean-up net. Fifty-five of the suspects have police records.

N. Y. Grand Central Palace Gives Way Before Offices

New York, Nov. 19.—The Grand Central Palace has been leased for forty-two years by Robert M. Catts, realty operator, and associates. The transaction is said to involve many millions of dollars. The new lessees intend to convert the structure into an office building.

Girl and Escort Held Up; She Loses $200 Fur Coat

C. R. Eichelberger, 321 Walnut street, and Miss Gertrude Mann, 724 North Taylor avenue, Oak Park, were held up at Kedzie avenue and Kinzie street last night. He lost $145 and she her $200 fur coat.

Congressman Garland Found Dead in Bathroom

Washington, D. C., Nov. 19.—Congressman Mahlon M. Garland of Pittsburgh, Republican, representative at large from Pennsylvania, was found dead in the bathroom of his home today. Death was due to heart disease.

Italian Chamber Passes Women's Suffrage Bill

ROME, Nov. 19.—[United News.]—The Italian chamber of deputies has passed the woman's suffrage bill, 240 to 10.

those crimes have gone. We now deal with countries freed from the past. We may deal with people who are responsible for their own destiny and I believe they have given signs of repentance in the last two years."

The Canadians, Australians, South Africans and New Zealanders applauded Mr. Barnes' speech. M. Viviani did not reply.

Ultimatum by France.

There is a rumor current that former Premier Viviani has given an ultimatum to the leaders of the movement for admittance of Germany to the league of nations, threatening France will withdraw from the league if Germany is admitted now.

M. Viviani is said to have demanded that the admittance of Germany be delayed six months, until after May 1, when the reparations question would have been settled and the allies can determine whether or not Germany intends to execute the treaty in good faith.

It is learned also the French wished a delay to ascertain what action the United States will take after the Republicans come into power on March 4. In exchange for this six months' postponement M. Viviani agreed to immediate admittance of Austria and Bulgaria.

After Secret Treaties.

Mynheer Van Karnebeeck of Holland this morning demanded a more strict application of Article 18 of the covenant, which provides for registration of treaties with the league. The Netherlands government representative patently is referring to the secret Franco-Belgian military alliance which is believed to provide that Belgium occupy Dutch Limburg and hold the line of the River Meuse in event of further German aggression.

A telegram was received by the assembly from President Wilson with his well wishes for success of the league.

Leon Bourgeois was unable to attend today, being confined to bed with a severe cold.

The first session of commission number five, dealing with admittance of new states, is in open session. The commission number six, on disarmaments, boundaries, and mandates, adjourned until tomorrow afternoon.

Eye on Malmedy.

BERLIN, Nov. 19.—The German government has addressed a further note to the league of nations reiterating its previous contentions that the allocation of the districts of Eupen and Malmedy should be dealt with by the assembly and not by the council of the league.

A dispatch from Aix-la-Chapelle on Wednesday said the German foreign minister in an address there, referring to the allocation of Eupen and Malmedy to Belgium, declared Germany viewed the decision of the council of the league of nations in this respect as only "a transitory solution" of the situation.

BORAH ON THE LEAGUE

Washington, D. C., Nov. 19.—[Special.]—Senator Borah of Idaho said today that the action of league of nations assembly in Geneva in calling for troops to be sent to Vilna to preserve peace while a plebiscite is taken, was another evidence that American soldiers could be employed against the wishes of this country, had the United States joined the league.

"The imperialists at Geneva are unmasking with startling rapidity," he said. "They first voted down a resolution for open sessions. Now, they call upon every member of the league for troops to execute the will of the assembly. This call is made, not under Article X, about which we have heard so much, but under Article XI., which we have studiously dodged. As Article X. is under disfavor in some places, they are resorting to Article XI., which covers every discretion that the council of the league could possible entertain.

Hits Article XI.

"They have a perfect right to resort to Article XI.; it is far more obnoxious and dangerous than Article X. In Article X. you do have some standard by which you may possibly be guided. But under Article XI. you never know what you are going to be called upon to do until the league emerges from beyond closed doors and tells you.

"The council or the assembly of the league can do everything under Article XI. that they could do under Article X. and a great deal more. With Article XI. in the covenant Article X. is superfluous, and it did not take the keen minds of Geneva very long to discover that fact."

FRANCE BACKS YANKEE MONROE DOCTRINE PLANS

For Protection in Any League of Nations.

BY JOHN CLAYTON.

[Chicago Tribune Foreign News Service.]
[Copyright: 1920: By The Chicago Tribune.]

PARIS, Nov. 19.—France is ready to support America in protection of the Monroe doctrine in any league of nations.

While French leaders are reluctant to make an official statement regarding the doctrine, a high official in the foreign office told me that "France understands Harding will affirm the Monroe doctrine when he becomes president on March 4, and this is undoubtedly America's right."

Continuing, he said: "We do not want to interfere in America's sphere of influence and protection. While it is difficult now to see how the doctrine, if reaffirmed in its strongest terms, which 'maintain America's splendid isolation,' can be reconciled with the principles of any society of nations, some medium will be found.

"France does not want anything in the western hemisphere, except the friendship of the United States and of other nations there. France does not wish to do anything which is not in accord with America's wishes as defined by the Monroe doctrine.

Wants U. S. In.

"But France does want America in the league of nations. We realize that the league cannot fulfill its most complete destiny without her. France sees no reason why the covenant cannot be amended so that it will be acceptable to America and is willing to support her desires in so far as they do not affect vital French interests. Nothing so far suggested by either Harding or Lodge can be construed as being contrary to the rights of France.

"America believes that the Monroe doctrine is the fundamental axiom of her foreign policy and is vital to her development and safety from aggression in the western hemisphere. France is more than ready to accept this viewpoint. But she in her turn considers as necessary for the safety of France and the peace of Europe proper allied safeguards on the Rhine, and she hopes to have American support on this question."

Some Others Differ.

The foregoing representative official opinion in France is held by the majority of French leaders. Others are not so sanguine of success for a Monroe doctrined league and declare their inability to see how two such widely separated ideas as expressed by the league covenant and the Monroe doctrine can be brought together.

Marcel Gounouilhou, who is a member of the chamber of deputies, an editor and spokesman for the nationalist block, told me that he believed the Monroe doctrine a dead letter.

"No nation can stand throughout its national existence on one viewpoint, on one doctrine," he said. "The Monroe doctrine made the greatness and strength of the American nation in the nineteenth century. But today we are in the twentieth, and the war has changed everything, including international politics and relations.

Holds Wilson Responsible.

"President Wilson in dictating his views on European politics tried to go too fast and too far. He is responsible for the covenant, against which the Europeans complained, because he imposed terms on the league which these nations did not entirely favor.

"But they do not want to scrap the covenant entirely. They prefer to evolve out of the existing body a workable league. They consider also that Harding is entitled to introduce some changes in order to make it as acceptable for America as Europe.

"America cannot always stand on one policy. Mr. Wilson tried to go too fast and overstepped the spirit of America. It was right that the United States return the situation to its proper level, but, once there, America must define her wishes that would make the league acceptable to her.

Europe's New Unity

The map shows the nations of western Europe which have combined to make the league of nations function in bringing about the end of war in strife torn eastern Europe. Spain is the new member. She joins France, England, Belgium, and Italy in sending troops to Vilna to insure a fair plebiscite being held there to determine the status of that region between Poland and Lithuania.

RUMELY LETTER HINTS 1913 WORK TO AID DER TAG

"Critical Time Here," He Wrote in 1914.

New York, Nov. 19.—Dr. Edward A Rumely, on trial with S. Walter Kaufman and Norvin R. Lindheim, charged with concealing alleged German ownership of the New York Evening Mail during the war, deposited at the Peoples Trust and Savings bank at Indianapolis a $10,000 check drawn in his favor by the American Association of Foreign Language Newspapers on April 5, 1915, according to the testimony of Harry H. Keller, secretary and treasurer of that bank, today.

Miss Marie Loeffler, then treasurer of the foreign language newspaper association, testified $200,000 was deposited to the credit of her organization in the latter part of March, 1915.

Another witness said Louis Hammerling, president of the association, and Dr. Rumely conferred on an advertisement entitled "An Appeal to the American People." It opposed selling ammunition and supplies to the allies.

Writes of Irish Paper.

In November, 1914, there was a letter written by Dr. Rumely to Bernard Dernberg, former German minister of finance, and then head of German propaganda in America.

"At the time," said the letter as read in court today, "of my visit to New York I mentioned to you the need of crystalizing the sentiment of the Irish in this country, who are very influential against England I mentioned the Irish American as the oldest Gaelic paper, and told you that it would be available for a special edition.

"I have word this morning from the principal owner that an offer has been made, presumably by the supporters of Redmond, who wished to see it as a medium for influencing the Irish opinion in this country in favor of England.

Bought Year Before War.

"I, myself, invested several thousand dollars in this paper about a year ago, in the hope that I might influence it along the effort that I was making with Shulze-Garverntz toward creating more favorable sentiment in this country for Germany. Now the critical time is here."

The letter added that Dr. Rumely was approached about selling out, urged the need of an early reply, and continued:

"If you decide to use this medium for the German cause Mr. Brogan (the editor), whose sympathies are entirely for the German cause, places himself at your disposal."

Of the supposed Redmond offer, Dr. Rumely wrote that it "indicates the methods that are being used on the English side."

A. Bruce Bielaski, former chief of the bureau of investigation of the department of justice, testified that Dr. Rumely received money from two American residents in Germany, the late Henry Sielcken and Mrs. Emily Busch, widow of the millionaire St. Louis brewer.

OCEAN STEAMSHIP MOVEMENTS.

Arrived.	Port.
LA TOURAINE	New York
CANOPIC	Genoa
Sailed.	**Port.**
PROVIDENCE	Marseilles
BROOKLINE	Hull

Chicago Tribune.
THE WORLD'S GREATEST NEWSPAPER
Vol. LXXIX. Saturday, Nov. 20. No. 273.
Published daily at No. 7 South Dearborn St., Chicago, Illinois.
Mail Subscription Price, except Postal Zones 5, 7, and 8—Daily with Sunday, one year, $15.00
MAIL SUBSCRIPTION PRICE.
Zones 1 to 4 inclusive—Daily...$7.50 per year
Zones 5 to 8 inclusive—Daily...$12.00 per year
Entered as Second Class Matter, June 3, 1906, at the Postoffice at Chicago, Illinois, under act of March 3, 1879.

SMUGGLER SLIPS CROWN PRINCE GERMAN FORTUNE

Dutch Friend During War Takes Wealth Out.

BY GEORGE SELDES.

[Chicago Tribune Foreign News Service.]
[Copyright: 1920: By The Chicago Tribune.]

BERLIN, Nov. 19.—Among the royal personages mentioned as being engaged in money smuggling are the former kaiser's sons, Eitel Friedrich, August Wilhelm, and Adalbert. The smuggling was arranged through Ed Gruisser, a Dutchman who formerly was a resident of London.

At the outbreak of the war Gruisser went to Germany, where, as an artillery officer, he became friendly with the Hohenzollerns, and especially with the former crown prince, for whom he began speculations in 1916. Later he went to Holland, where he established the Gruisser, Philipson company at Amsterdam. Recently he has acted as a go between for the former crown prince at Wieringen, supplying him with foodstuffs. In January, 1919, he removed the former crown prince's fortune into Holland.

To Collect Big Tax.

The "reichsnotopfer," or national distress tax, of 80,000,000,000 marks (normally about $20,000,000,000), by which Germany plans to pay its debts in two years, instead of in thirty, will be partly collectable on Feb. 1 and Aug. 10, when those having over 50,000 marks ($12,500) pay 10 per cent, and millionaires 21 per cent in cash.

This decision makes it harder on the small owners because they have to pay the full amount at once, but it relieves the millionaire industrialists from paying the maximum, which is 63 per cent. The government has decided that the collection of the maximum would take too much away from industrial development, and therefore it was decided to collect 21 per cent, permitting the owners to keep the rest provided legal interest on the balance was paid.

Exemption for Some.

The government has decided to exempt persons over 80 years old having less than 100,000 marks ($25,000) and also persons who would have to reduce their force of employes or who would be unable to support their families.

The excess profits and war tax are collectable within three months, instead of six months, after assessment. In order to prevent cheating, the government retains the option of reassessing until December, 1923.

FOREIGN NEWS —IN BRIEF—

GENEVA.—British labor delegate to league assembly urges admission of Germany to league. Berlin protest against system of distributing mandates.

PORT AU PRINCE.—Freeman Lang, former marine, called "beautiful" by native witnesses, denies he killed nine Haitian prisoners.

PARIS.—France will support America in protecting Monroe doctrine in any league of nations.

BERLIN.—Smugglers get former crown prince's fortune out of Germany.

PARIS.—France birth rate still less than death rate, but there are more marriages.

BELFAST.—Ulster College of Irish and Co-operative Stores in County Donegal burned.

DUBLIN.—British raids net twelve arrests.

LONDON.—Asquith brands British policy in Ireland as one of vengeance supplanting justice.

PRAGUE — Anti-German rioting reached crisis in attacks on parliament building after killing of police inspector by mob.

For Christmas Giving or for Yourself

SILK SHIRTS
$7.95

This is not only less than usual wholesale prices on them but actually less than the cost of material alone, which represents $10 in silk in each shirt.

Last May they sold at $18.00. Until now they have been selling at $12.50, $13.50 and $15.00. Beautiful patterns; fine material; Capper & Capper shirts—fine for women to give to men.

Other Reductions:

Clothing . . . 25% Dressing Gowns . 20%
Underwear . . . 20% Sweaters . . . 20%
Bath Robes . . . 20% Mufflers . . . 20%
Neckwear—greatly reduced

Do your Christmas shopping now—you will not have such chances in December

Capper & Capper
LONDON CHICAGO ST. PAUL DETROIT MILWAUKEE MINNEAPOLIS

Two Chicago Stores: Michigan Ave. at Monroe St. Hotel Sherman
Clothing is sold at the Michigan Avenue store only
"America's Finest Men's Wear Stores"

ROTHSCHILD COMPANY
FIRST STORE IN THE LOOP

Meister Player Piano $539
Now Reduced to

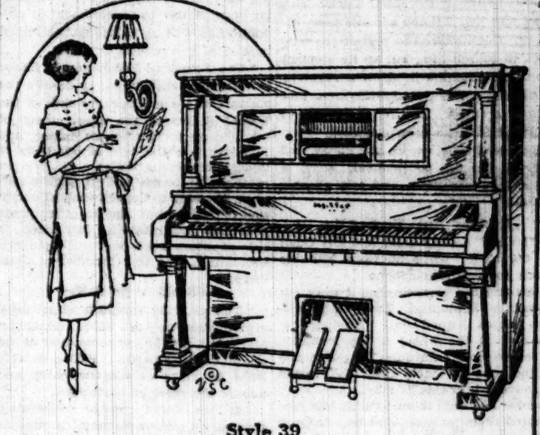

Style 39

SOLD ON EASY MONTHLY PAYMENTS
Liberal Cash Discount

Meister Player Pianos fulfill the most exacting requirements with the least exertion. Every instrument fully guaranteed.

Piano bench, scarf and 12 rolls of music included with each player piano purchased. *Sixth floor*

The Occasion

"What's the occasion—and how much do you want to spend?" That's an oft-heard question in the Wienhoeber shop—and it has to be asked of the individual only once. After that, these two details are voluntarily given with the order—for the Wienhoeber judgment and generosity rarely fail to bring tribute from both sender and receiver of the flowers.

George Wienhoeber
FLORIST
PHONE RANDOLPH 2120
41 SOUTH WABASH AVENUE AT MONROE STREET
62 EAST MONROE STREET AT WABASH AVENUE
"L" Shaped Store
Flowers Delivered by Telegraph Anywhere

$20 $21 $22.50 J&M shoes, $16.50

FULL dress shoes, cordovans, anatomics; all our Johnston & Murphy shoes are reduced to old time prices. $20, $21, $22.50 shoes are now all marked $16.50

Maurice L Rothschild
Money cheerfully refunded
Southwest corner Jackson and State
Chicago Minneapolis St. Paul

Garments for ALL Occasions.

THE VERY NEWEST in self-figured and barathea weaves in black and oxfords for Formal wear.

Making Evening Clothes is a Specialty of Ours.

Evening Clothes One Hundred Dollars and Upwards

Jerrems

7 North La Salle St.
3 Stores: 314 S. Michigan Ave.
71 East Monroe St.

There's *something* about them you'll like—

Trade Mark

Twenty to the package

Herbert Tareyton
London Cigarettes

For Saturday Only!!
CHOICE OF ANY
Taffeta Silk "Eppo" Petticoat at $5.95
Formerly Sold Up to $10.95

FITS LIKE EPPO PETTICOAT A GLOVE

IN connection with this unusual offer it must be remembered that all Petticoats are not alike, and they should not be bought on the consideration of price alone. True, our price is exceptionally low, but it's the important features that the "Eppo" Petticoats possess—features that can be found in no other petticoat—that makes these values astounding. For instance, these have the patented waist band in back that prevents rumpling around the hips, the braid protected bottoms that gives the "Eppo" more life, and the famous side opening. Your choice of the Shop. Nothing reserved. Special $5.95

LACE HOSE $6 and 7.50 values. Lace Inserts, Lace Insteps and Paris Clocks. $3.95

Petticoat and Hosiery Shop
ARNOLD Inc.
53 East Madison (Near Wabash)

MARSHALL FIELD & COMPANY

Children—
Meet the Teenie Weenie Man

WILLIAM DONAHEY, the creator of these little folk, is in our Book Section today, ready to greet all his young friends and write his name down in copies of his book.

Others, too, will be present to meet the children and autograph books. There will be Mrs. Clara Ingram Judson, who writes those splendid books for children; Virginia Frances Sterrett, who drew the striking pictures that illustrate the Comtesse de Segur's book, "Old French Fairy Tales," and Elizabeth Gordon, the children's author. Georgene Faulkner, the "Story Lady," will be in attendance, too.

As this is the last day of Childen's Book Week in our Book Section, young folk are reminded to see our unusually interesting display of Juvenile Books. They are invited to enjoy them at their leisure.

Souvenir packages, containing interesting news about Juvenile Books, will be presented to the children.

Book Section, Third Floor

BRITAIN'S NOD TO LENIN MAY SPLIT WAR ASSOCIATES

France and U. S. Are Cool Toward Trade Bid.

BY ARTHUR SEARS HENNING.

Washington, D. C., Nov. 19.—[Special.]—The decision of the British government to resume trade relations with Russia, closely following the collapse of the Wrangel anti-bolshevik army, is regarded here as possibly the prelude of important changes in the relations of European nations.

In taking the step Great Britain parts company on Russian policy with France, which is opposed to dealing with the soviet government, because of the latter's repudiation of the Russian debt to France, and furthers British commercial and industrial interests, which will be put into Russia on the ground floor of profitable undertakings.

It is not unlikely that Italy, with which Great Britain has been cultivating a close understanding, will follow suit, leaving only France and the United States opposed to entering into any relations with the Lenin régime.

Recognition May Follow.

Complete recognition of the soviet government by the British government would occasion no surprise here among those officials, who have contended against the resumption of American trade relations with Russia on the ground that it would strengthen the bolsheviki and lead to their official recognition.

A new element may be thrust into the situation if Lenin and Trotzky, having disposed of Wrangel, now refuse to make formal peace with Poland and again assault the republic. In that event, Great Britain would be charged with lending encouragement, if not economic aid, to the soviet government through the resumption of trade relations.

President Wilson nearly a year ago lifted to some extent the restrictions on American trade with Russia, but such trade is not facilitated or protected by the United States, and Americans engage in it at their own risk.

A few months ago the president issued the dictum that there could be no diplomatic or trade relations with a government which aimed to overthrow the American form of government, and whose diplomatic envoys are and would be instructed to further that conspiracy.

Great Britain's Conditions.

British Foreign Minister Curzon's recapitulation of the promise exacted of Russia are:

[A] To refrain from hostile actions and propaganda, direct or indirect, against the institutions of that country.

[B] To refrain from any attempt by military action or by propaganda to encourage the peoples of Asia in any form of action hostile to British interests or the British empire.

[C] To permit all British subjects in Russia to return home immediately. Russian subjects in Great Britain or other parts of the British empire who desire to return to Russia being similarly released.

Under clause 9 the British government, according to the London Times, is asked to declare that "they will not take or encourage any steps to obtain or take possession of any gold, securities, or commodities which may be exported by Russia in payment of imports.

Winks at Repudiation.

"Thus," the paper concludes, "under the first clause, the British government is virtually asked to wink at the repudiation of Russian debts, and, in the second, not to facilitate any steps that Russia's creditors might be able to take to protect their interests by a seizure of Russian assets in this country."

The British banks had protested strongly against the conclusion of any trade agreement with Russia which does not provide for the unqualified reorganization of all Russian debts, and the business community was reported to stand solidly behind the bankers in their protest. Russia owes the British government more than $3,000,000,000.

WHY BRITAIN DEALS WITH REDS

LONDON, Nov. 19.—It became known today that one reason why trade negotiations with Russia are being prolonged is the discovery that there are many more British prisoners in Russia than had been supposed. The government is now certain there are still in prison in Russia British subjects of whom it has no records.

"LONG AGO, BEFORE CHICAGO EXISTED—"

Chief Buffalo Bear chants the chronicle of the red man's glories at a reception given the Indian Fellowship league last night at the Chicago Historical society. Society folk, Boy Scouts, and Camp Fire Girls also were guests. Those in the group, left to right—Chief Petoskey of Zion City; Elsie Fitzgerald, Rose Monroe, Chief Buffalo Bear, Mary Bisonette, and Mary De Nasha.

POET D'ANNUNZIO REFUSES ITALY'S JUGO-SLAV DEAL

[Chicago Tribune Foreign News Service.]

MILAN, Nov. 19.—Gabriele d'Annunzio and Gen. Caviglia, commander of the Italian troops occupying the armistice territory, held today an important meeting.

Gen. Caviglia communicated to the poet the terms of the Rapallo treaty, pointing out Italy's duty to carry out the same.

D'Annunzio broadly declared he will neither leave Fiume nor renounce his designs on Dalmatia and other Italian centers assigned to Jugo-Slavia.

It is believed here the poet is awaiting the result of the Jugo-Slav elections for the constituent assembly, hoping internal difficulties will enable him to carry out his program.

A similar statement comes from Senator Marconi on his return from Zara.

RIOTS IN BELGRADE.

BELGRADE, Serbia, Nov. 16.—On the terms of the Jugo-Slav-Italian treaty arranged at Rapallo becoming known here enormous crowds of angry demonstrators demolished the cabinet council building. Two regiments of cavalry, reinforced by the constabulary, dispersed crowds which were marching on the Italian legation. Numerous shots were fired and many persons were wounded.

HARDING STARTS PANAMA STUDY, THEN HE PLAYS

ABOARD STEAMSHIP PARISMINA, Nov. 19.—[By Wireless to the Associated Press.]—Shaking the bad weather "jinx" that almost wrecked his vaaction in Texas, President Elect Harding sailed toward Panama today under bright skies and over a smooth sea.

The president elect slept late this morning and after a brisk walk about the deck settled down in the warm sunlight to read a book about Panama. Soon, however, he became interested in a game of shuffleboard being played on deck by some of the newspapermen in his party and could not resist the challenge to join the game. He practically spent the rest of the day in playing shuffleboard and other deck games.

Senator and Mrs. Harding tonight attended a picture show and concert.

PRAISES CHICAGO HOTELS.

"The hotels of Chicago are among the finest in the world," L. M. Maille, manager of the Hotel De Pekin, China, said yesterday at a luncheon given for him by the Chicago Hotel association at the Hotel La Salle.

Two Indian belles who attended the reception, which celebrated an alliance between the Indian Fellowship league, the historical society, and the Boy Scouts to promote a better racial understanding. Miss Richenda Anderson (at left) and Miss Rosa Monroe. [TRIBUNE Photos.]

HERO M. P. GETS SIX MONTHS FOR 'IRISH SEDITION'

LONDON, Nov. 19.—Lieut. Col L'Estrange Malone, house of commons Liberal member, arrested in Dublin, Nov. 10, for alleged seditious utterances, was sentenced to six months' imprisonment today.

There were loud cries of "Shame!" from Malone sympathizers in court. Bonds of £2,000 sterling were demanded pending an appeal.

Malone declared he withdrew nothing and apologized for nothing in his Albert hall speech. The case has caused a sensation because of Malone's notable war record.

1 IN EVERY 12 IN SALEM, O., HAS TYPHOID FEVER

Salem, O., Nov. 19.—Nine new cases of typhoid fever were reported today, bringing the known total to 789. Sixteen persons were under investigation.

Anxious citizens were cheered by the news from Columbus that Dr. Hoover, an expert in typhoid fever, would arrive here tomorrow, while another expert, Dr. Christian of Boston, has been invited.

"Salem needs relief and needs it badly, in the form of nurses, medical supplies, and ambulances," says the citizens' committee. "About one person in every twelve is afflicted."

TODAY, THE PAST, TOMORROW MEET AT A RECEPTION

Indians in tribal costumes of feathers and deerskin mingled with leaders of Chicago society, Boy Scouts, and Camp Fire Girls last night at a reception in the rooms of the Chicago Historical society.

The occasion was the Historical society reception to the Indian Fellowship league and the Boy Scouts of the northwest district, in celebration of the forming of an alliance by the three organizations to promote better understanding between the Indians and the "pale faces."

Following an address of welcome by Clarence A. Burley, president of the historical society, and a talk by Ransom Kennicott, who told how the county commissioners in charge of the forest preserve are making plans to preserve the many Indian relics in the forest parks, Chief Oshkosh of the Menominee tribe and Chief Buffalo Bear of the Oglalla Sioux tribe spoke regarding the attitude of the Indian himself toward the new league.

"The league will close the gap which has existed between the two races for centuries," said Chief Oshkosh. "It will promote a better understanding and go far toward making this country a better place to live in. We have buried the hatchet and turned over a new page which is clean and white. Let us all unite to keep that page clean and white."

Chief Buffalo Bear praised the work of the Boy Scouts on American Indian day, Sept. 24. He said the occasion made him feel as though he were standing in the presence of yesterday, today, and tomorrow—yesterday represented by the Indians in their feathered costumes; today by the business men and the society women of Chicago, and tomorrow by the Boy Scouts.

Among those present were Mrs. James Hamilton Lewis, Mrs. William S. Monroe, Mrs. Arthur Meeker, Mrs. George Dunlap, Mrs. Hamilton McCormick, Chief Petoskey of the Ottawa tribe of Michigan, who is now a resident of Zion City; Miss Carolina McIlvaine, Mrs. Ogden McClurg Mr. and Mrs. Ransom Kennicott, and Mr. and Mrs. John Alden Carpenter

CHARGED WITH ATTEMPTED ROBBERY.

Gale Gillis, 18 years old, of the St. Charles hotel, who says he is an actor, was arrested yesterday on a charge of attempted robbery. Mrs. Sue Cooper, a guest at the hotel, said she caught Gillis trying to open her trunk.

WASHINGTON NEWS —IN BRIEF—

[BY A STAFF CORRESPONDENT.]

WASHINGTON, D. C., Nov. 19.

DECISION of the British government to resume trade relations with soviet Russia, thus parting company with France on the Russian policy, is expected to result in changes of relations of European nations.

MORE raids on Irish towns to avenge the killing of police inspectors were described to Miss Addams' committee of inquiry. Francis H. Hackett, formerly of Chicago, explained that the killings of policemen were regarded as executions.

R. V. PESQUEIRA, special representative of the Mexican government, and Frederic Kellogg, general counsel for the Daheny oil interests, engaged in a heated controversy before the American petroleum institute.

HERBERT HOOVER, elected president of the American Engineering council, told the organization that engineering forces of the nation should link their efforts with forces of organized labor for solution of industrial problems.

JAPAN'S CONSUL DEPLORES TALK OF WAR CLOUDS

Information from the vatican to the contrary notwithstanding, there is no alliance between the Imperial Japanese government and Chile, K. Kuaashima, consul for Japan in Chicago, said yesterday.

Mr. Kuaashima declared he was surprised at a rumor accredited to vatican diplomatic circles to the effect that war between the United States and Japan was even a possibility.

"In reading the story of THE TRIBUNE'S Rome correspondent, I learned that some peculiar force seems intent on causing ill feeling between the United States and Japan. Fortunately I am in a position to deny formally and positively that Chile recently has become an ally of Japan and that the submarine bases which are being constructed along her coast are for the use of Japan in the event of war with the United States."

SEARLES NEPHEW GETS 2 MILLION, RUMOR; END SUIT

25 to 50 Millions Go to Business Aid.

Boston, Mass., Nov. 19.—[Special.]—Two million dollars is the price of peace in the celebrated Edward F. Searles will case, according to apparently authentic reports here tonight. That sum will be paid to his nephew, Albert Victor Searles, who was left $250,000 by the Methuen multimillionaire, with the provision that if he contested the will even that sum was to be taken from him and left to the University of California.

Arthur T. Walker, a hitherto unknown clerk in Mr. Searles' office at 71 Broadway, will inherit the bulk of the estate, estimated at $25,000,000 to $50,000,000.

Settled Out of Court.

Albert V. Searles based his contest on the grounds that the aged transportation magnate was unduly and improperly influenced by the beneficiary in making his testament.

E. F. Searles added considerably to the huge fortune brought to him when he married the widow of Mark Hopkins, who amassed his wealth in the building of the Union Pacific.

His operations attracted little publicity in New York, and his enterprises were aided by Mr. Walker, who was his right hand man in most of his transactions.

Mr. Walker is about 40, was born at Cedar Springs, Ont., and at one time taught school. He did not take out his final American citizenship papers until September, 1920, a short time after Mr. Searles' death.

The younger Searles' contentions of prejudice were apparently not borne out by previous wills, in which it was evident that Edward F. Searles had never intended him to inherit any larger amount than that specified in the will just settled.

Both Sides Are Silent.

The announcement late this evening that the case had been adjusted removed it from the Essex Superior court, where the issues were to have been decided by a jury.

Sherman L. Whipple, chief counsel for the nephew, declined to discuss the terms of the settlement, but issued this statement:

"The Searles will case has been settled by the parties. The terms, being private between Mr. Walker and Victor Searles, will not be announced."

A similar statement was given out from the office of Choate, Hall & Stewart, attorneys of record for the estate.

'ST. LOUIS' SAVES 5,000 REFUGEES ADRIFT AT SEA

U. S. Cruiser Brings Huge Ship to Constantinople.

BY LARRY RUE.

[Chicago Tribune Foreign News Service.]

[Copyright: 1920: By The Chicago Tribune.]

CONSTANTINOPLE, Nov. 19.—The United States cruiser St. Louis has arrived here from Sevastopol towing the Russian ship Reon with 5,000 refugees from the Crimea. The cruiser found the Russian ship stalled in the Black sea without water and coal.

Conditions were so pitiful that the officers and crew on the St. Louis subscribed $700 for food, which they bought from their own mess, and distributed among the Russians. Even with that several women and children from the best families in Russia have been without food for two days.

In Bad Condition.

Although living conditions aboard the Reon are unthinkable, the ship being crowded to four times its normal capacity, the refugees are not permitted to land because they have no money and there is no place here to put them. Food is being rushed to them by the American Red Cross. The French are also aiding.

During the trip from the Crimea two women became insane and jumped overboard. There were two childbirths. The pitiful conditions on the Reon are typical of those on the other ships anchored in the harbor, whose human cargoes are waiting the designation of a refugee camp. The officers and men on the American destroyers here are working in forty-eight hour stretches doing what they can to aid the sufferers.

Serbs Offer Camp.

Serbia, so far, is the only country that has granted permission to establish a refugee camp. It has announced that it has accommodations for 15,000. The Greeks have not replied to the request for the use of Kurfa island, while the Bulgarians asserted that the question of establishing a refugee camp is complicated and requires time for answering.

The Kornilov brought Gen. Wrangel embarked to Constantinople.

Mocha gloves, $5

FIVE dollars is very little for gloves of genuine Arabian mocha; it's much less than the ordinary price. They're exceptionally well made of carefully selected skins, $5

Maurice L Rothschild

Money cheerfully refunded

Southwest corner Jackson and State

Chicago Minneapolis St. Paul

STOP & SHOP

TRADE MARK

The World's Best to Eat

Don't Forget Your Saturday Visit to this Store

CANDY — BAKERY — FRUITS

Sweetmeats and Goodies—Delicatessen

KOLAN KOFFEE

Have You Tried It?

35c per lb., 3 lbs. for $1

Our prices are never high

Tebbetts & Garland

16 and 18 North Michigan Blvd.

Telephone Randolph 7000

MARSHALL FIELD & COMPANY

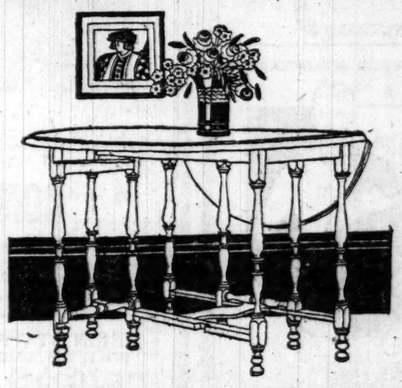

25 Gate-Leg Tables at $25 Each

Solid Mahogany Top; 36x46 Inches

THE most attractive thing about a Gate-Leg Table is its many possibilities. It can be used as a Dining Table, as a Library Table, as a Hall Table, as a Card Table; folded, it can be used behind a Sofa, to be brought out for cards or tea.

It is the greatest possible convenience to the dweller in a small apartment, particularly if it be a one or two-room apartment; and for the man's room, it can be extended for work or reading, and folded for the daytime.

These particular Tables are a special purchase; the price, extremely below usual, can apply only to the small quantity mentioned.

Eighth Floor.

Shayne

"Superfine" Hats

Now selling for only $6

Every well dressed man in Chicago knows the Shayne "Superfine." It is a standard of hat value, and its regular value is $8.

Derbies and soft hats, in all the popular shades and shapes.

This is not a "sale." It is a reduction in price to meet prevailing conditions.

A "Superfine" at $6 is a value that you will find difficult to duplicate.

JOHN T. SHAYNE & CO

PALMER HOUSE CORNER

The Southland to and From FLORIDA

All-Year Through Train will be RESTORED November 28, 1920

Lv Chicago.....11.45 p.m.
" Englewood.....12.04 a.m.
Ar Cincinnati.....8.00 a.m.
Ar Knoxville.....5.26 p.m.
" Atlanta.....10.50 p.m.
Ar Jacksonville..12.10 n'n Second Day

Drawing-Room Sleeping Cars, Observation Car, Dining Car and Coaches

PENNSYLVANIA SYSTEM

via Cincinnati and L. & N. R. R.

Tickets and particulars at Consolidated Ticket Office, Insurance Exchange Building, Chicago, or address W. E. Blackley, Division Passenger Agent, 858 Insurance Exchange Building, Chicago

BIRTHS FALL OFF BUT MARRIAGES GROW IN FRANCE

Only One Department Has Excess of New Life.

BY JOHN CLAYTON.

[Chicago Tribune Foreign News Service.]

[Copyright: 1920: By The Chicago Tribune.]

PARIS, Nov. 19.—In 1913 there were forty-one out of eighty-six departments in France in which the births exceeded the deaths. In October of 1920 there is only one department—Finisterre—where there is a small excess of births—1,027 births to 1,000 deaths. In all the rest of France deaths exceed the births.

This decline is not new in France. For the last century from many departments similar figures have come, particularly those departments in which there are large cities. But since the war it has been greatly accelerated.

Decline During War.

The birth rate of all the belligerents declined during the war period chiefly owing to the great sacrifice of men between the ages of 20 and 35, but no country suffered proportionately with France.

Many committees have formed to investigate the question, but they are able to do little besides give reports compiled by them as follows:

"Generally speaking the decline of the French birthrate is ascribed to comfort, selfishness, lack of morals and a sense of failure to understand the superior interests of the community.

"It is strange that Frenchmen, who do not hesitate to give up their lives for France, should not breed and bring up children for her sake. Frenchmen do not become aware of the depopulation of their country chiefly because of the influx of foreigners. The danger is threatening the very heart of France, chiefly because of the immense war casualties—1,700,000 plus 1,800,000 cripples—which practically annihilated healthy youths between 20 and 35."

Once Led Europe.

In the middle of the eighteenth century France was the most populous country in Europe. In the twentieth century it is far down the list. In 1911 there were 647,000 deaths and 803,000 births. In 1919 there were 620,000 deaths and 403,000 births. No birth figures are given for the period of the war, but 1919 is said to be the best year for births since 1914.

There is only one bright spot in the official figures—marriages. In 1919 there were 407,000 marriages, against 255,000 in 1911.

Investigation shows the birth decline chiefly was due to the upper and middle classes.

TWO MORE JAILED, HUNT A THIRD AS MAIL CAR ROBBER

Council Bluffs, Neb., Nov. 19.—With the arrest of two more men today and recovery of a large amount of loot, federal authorities tonight declared the Burlington mail car robbery of last Saturday night had been solved.

Former Lieut. Keith Collins of the air service during the war, wearing many military decorations, is the sixth and last man sought by federal officers. Collins is the man Uncle Sam wants the most. He has been a Union Pacific railroad man since the war and is said to be an engineer.

Those now under arrest in connection with the robbery which undoubtedly will run above the $3,500,000 maximum set by various newspapers and government officials are:

ORVILLE PHILLIPS, 17 years old.
MERL PHILLIPS, 20 years old.
FRED E. POFFENBERGER, 19 years old.
T. A. DALY, 45 years old.
H. A. REED, 45 years old.

Daly and Reed were arrested last night and the money was recovered from the chicken house of the Daly home, following the confession of Reed. Reed roomed at the Daly home.

Mrs. Daly was questioned by the federal authorities but was not held.

LEAGUE LIBRARIAN

American Girl Who Is Given Position by Assembly at Geneva.

MISS FLORENCE WILSON.
[Photo: Underwood & Underwood.]

Miss Florence Wilson, 8061 Frankfort avenue, Philadelphia, has been appointed librarian of the league of nations assembly in Geneva. She has been doing preliminary work in London for the league for several months.

JAP WAR TALK IN TOKIO FROM IRRESPONSIBLES

[Chicago Tribune Foreign News Service.]

TOKIO, Nov. 19.—There is absolutely no indication here that war with America is either apprehended or desired. War talk is heard in only the most irresponsible quarters, such as among students.

Col. Lsome, the Japanese representative at Chita, has succeeded in securing a five day armistice between Gen. Semenoff and the Reds following severe fighting, wherein Semenoff apparently was victorious.

Reports from Harbin say that the Reds left 250 dead on the battlefield.

LANG, WEEPING, DEFENDS ACTS IN HAITI CAMPAIGN

Killed Only One Man—an Escaping Prisoner.

BY EYE WITNESS.

[Chicago Tribune Foreign News Service.]

[Copyright: 1920: By The Chicago Tribune.]

PORT AU PRINCE, Haiti, Nov. 13.—Taking the stand in his own behalf, but getting only as far as the words, "The fifty to seventy-five cacos facing my detail of fifteen men were crying in their language, "Kill the whites!" Freeman Lang, former marine, accused of Haitian cruelties, burst into nervous weeping, covering his face with his hands.

Then he asked the judge advocate: "May I have water, sir?"

Crossing the courtroom, Mr. Lang stood at the window still weeping, shaking his head, muttering and looking out at the sea.

Call for Recess.

Admirals and generals sat in stunned silence for several seconds, until a brief recess ensued while Mr. Lang got himself in hand.

The collapse followed Mr. Lang's three hour ordeal of hearing gendarme after gendarme testify he at various times had killed prisoners until the total reached ten. Their testimony contained contradictions.

Sometimes Mr. Lang smiled at the discrepancies, but the effect of the appalling reiteration of slaughter apparently was too much for his nerves. He felt like a man fighting for his good name and life amid a maze of direct accusations, rumors, and contradictions. He wiped the sweat from his face as he listened to the droning voices of the black men piling up horrors.

Meanwhile the court sat silently under the baking heat. Haitian journalists looked on inscrutably.

Lang Resumes Testimony.

After the collapse Mr. Lang wearily resumed, fixedly looking at the table, narrating the battle of Oct. 14, 1917, wherein his detail, outnumbered 4 to 1 by cacos (natives), fought its way back into Hinche, finally rejoining Capt. Kelly.

Then of the sleepless night watching the roads forking the graveyard by which the cacos might return during the attack.

Mr. Lang swore he never killed prisoners, except a heavily armed caco chief attempting to escape from the prison yard to the nearby woods.

Concerning the accusation of torturing the prisoners with electricity, he declared he never applied the current, except to make game of natives plunging into a pail for coins by introducing current from a telephone circuit. He declared the Haitians thought it fun. He swore the radio station was installed in Hinche a fortnight after he is charged with torturing prisoners by using wireless current.

Mr. Lang declared after five years he knows the Haitian language and customs, especially of the hill people. He believes them superstitious, exaggerative, prone to tell a white man a story they think he would like to hear. So he explains the tendency of the testimony against him before the court.

Mr. Lang declared it was his custom to take out gendarmes for target practice and this may account for the wild countryside reports he was carrying out executions.

BUILDING PRICES TUMBLE AS N. Y. SCANDAL IS AIRED

New York, Nov. 19.—Disintegration of the contractor-dealer-labor combines forming New York's alleged "building trust," has begun and prices of construction materials have dropped since active warfare against these interests was opened, it was revealed today by witnesses before the joint legislative committee conducting the investigation.

Increased productivity of labor also has been apparent since the investigating committee began exposing one scandal after another and the grand jury started returning indictments, employers testified.

Mingled with these developments came evidence to show excessive country-wide control of production and prices in marble, cement, limestone, and other trades. National associations are throttling these industries, it was alleged.

Testimony that the cement trade of the entire country is under the absolute control of a national association and that there "is a very rock bound agreement" in the granite and marble industry was given by Hugh White, vice president, George A. Fuller Construction company.

Collusion in bidding among contractors and dealers in brick, cement, sand, marble, and other building materials, was intimated during Mr. White's testimony.

The Cement Men's National association has divided the country into districts, he testified. Manufacturers will not sell to dealers outside the sphere assigned them. Similarly, dealers will not deal with contractors beyond their designated territory.

250 Emigrants Victimized, Stranded at Cherbourg

CHERBOURG, France, Nov. 19.—Two hundred and fifty emigrants bound for the United States are stranded here penniless because the ocean steamship tickets provided them by the supposed agent of a navigation company in Paris before they left by train for Cherbourg proved to be forgeries.

On Sale Today

1,400 Pairs
Regular $4

GLOVES

$2.65 the pair

Tan and Brown Shades for Street Wear. Made of Fine Cape Leather. All Sizes.

Street Gloves in the season's novelties ..... $4 to $7.50
Men's Brown and Gray Mocha Gloves ..... $6.50 to $8
Lined Gloves, all the wanted shades ..... $4 to $12
Fur and Fur Lined Gloves at ..... $8 to $37.50

(Main Floor)

THE HUB
Henry C. Lytton & Sons
State and Jackson—on N. E. Corner

Buy Your Small Farm or Big Suburban Home Lot Now!

Buy in a splendid location on the Chicago, Burlington and Quincy Railroad. Buy where you will be within a short ride of the city. Buy where you can have plenty of room, so you can raise chickens, grow a garden and thus cut down your living costs. Buy right now before land values begin to jump here as they surely will when the Burlington trains begin to roll into the great new $65,000,000 Union Station now in process of building. This will mean superb Suburban Service and quick communication and transfer to all parts of the city. This will mean higher prices for Suburban Lots and Farms all along the Burlington Railway.

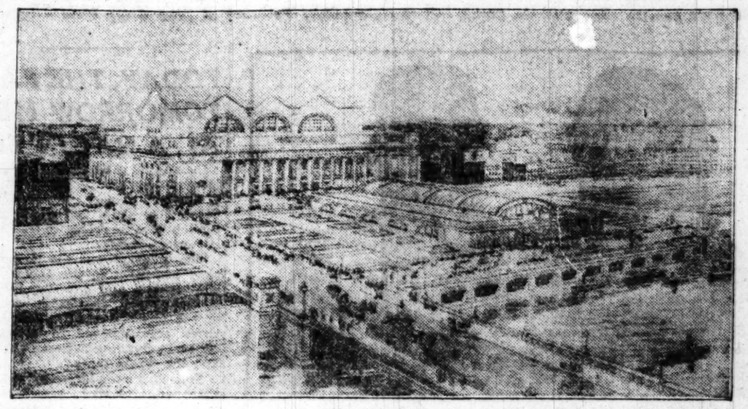

Approximate cost of the new Union Station, $65,000,000. The new station will have 26 tracks, while the present station has less than 10. This great new station will occupy blocks between Adams, Jackson, Clinton and Canal Streets, and there will be a floor space of 225,000 feet. In connection with the construction of the passenger station there will be built three freight terminals. This vast project also includes the construction of twelve new viaducts costing approximately $3,100,000.

OUR GREAT 1,000 ACRE PURCHASE OF RICH FARM LAND ON THE BURLINGTON IS ONLY 45 MINUTES' RIDE FROM THE LOOP: A STATION RIGHT IN THE CENTER OF THE PROPERTY: 60 TRAINS DAILY, AND FARE ABOUT 12 CENTS.

Big Fertile Tracts About as Big as Ten City Lots

AS LOW AS $387.50

$60 Cash: Balance $6 Each Month

The black, rich soil here will grow anything. The land lays high and dry; the elevation is fine; the surroundings are beautiful. It's just a grand place for your Country Home—live here and work in the city. Your wife and family will be delighted.

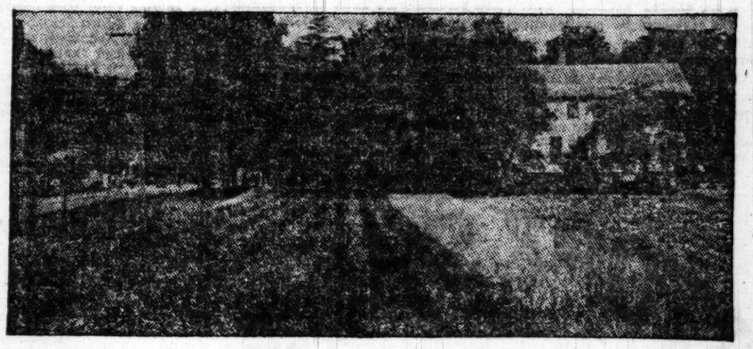

Buy a big lot in our new Town property or a Small Farm. Buy before the great new Union Station in Chicago is completed; take advantage of the rise in prices which is bound to follow this vast improvement. We will make it easy for you to purchase your Town Lot or Small Farm and also will help you build.

COME OUT TOMORROW---SUNDAY

and see this splendid new property.

Your investment here is bound to show a handsome profit.

Get round-trip tickets FREE for yourself and family, from our salesmen with white badges, at the Union Station (Canal and Adams Streets) at Gate No. 1, before you get on the train.

Our representatives will be at these depots for the following trains on the Burlington:

UNION STATION (Canal and Adams)	WESTERN AVE. STATION (Western Ave. and 18th St.)	HAWTHORNE STATION (Cicero Ave. and 26th St.)
9:47 A. M.	9:59 A. M.	10:05 A. M.
10:33 A. M.	10:44 A. M.	10:50 A. M.
11:40 A. M.	11:52 A. M.	.....
1:40 P. M.	**1:52 P. M.**	**1:58 P. M.**
2:20 P. M.	**2:32 P. M.**	**2:38 P. M.**

Don't forget our men with white badges. Get FREE Round-Trip Tickets from them. They will be at the above three stations before train leaves.

ARTHUR T. McINTOSH & CO.

106 North La Salle Street, Chicago

If you are unable to come to the property Sunday, fill in the enclosed coupon and we will send you full information.

ARTHUR T. McINTOSH & CO., 106 N. La Salle St.

Gentlemen: Without placing me under obligations you may send me full information regarding your Large Suburban Lots on the Burlington Railway.

NAME .....

ADDRESS .....

C. T. 11-20

We Have No Lots to Sell—but

let us warn you that vacant lots, for sale by others, are cheaper now than they will be after the building boom starts.

Therefore, if you have not bought a site for a home do it now while lots are still cheap.

Make sure the location suits you, that transportation is good, take title in joint tenancy and insist upon an Abstract or Title Policy by the

CHICAGO TITLE & TRUST COMPANY
69 West Washington Street

Assets over $14,000,000

No Demand Liabilities

BISHOP HATS

The "Sherman" is Bishop's Old Reliable quality derby. It's the best derby we have sold at any time for $5; the same quality we have maintained for 40 years. It's here to stay. The "Sherman" is all that a derby should be.

The price is $5.

Other Bishop Hats, $6, $8, $10, $12.

Headquarters for Mossant, Borsalino, Mallory, Trimple, Schoble, Knapp-Felt and Stetson Hats.

He is wearing the "Sherman" $5

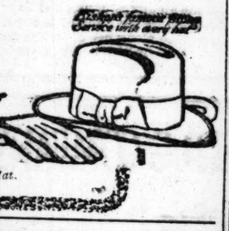

BISHOP
The old reliable hatter and furrier
12 W. Washington St.

Watch Our Windows for Your Hat.

ROASTERS for THANKSGIVING

Aluminum, Rectangular and round, for small fowl. Price . $1.50

Savory Sheet Iron, self-basting Roaster, Capacity 15 pound turkey. Price . . . $1.75

Lisk Enameled, self-basting, Tray and Steam vent for browning. 12 pound Capacity. Price $3.25

"WEAR EVER" Aluminum Roaster as sketched

6 Pound Capacity $7.20
8 Pound Capacity 8.70

HOUSEHOLD UTILITIES SECTION ENTIRE 3rd FLOOR

Burley & Company
QUALITY CHINA & CRYSTAL
Seven North Wabash Avenue

Vassar Union suit bargains

IT'S a real bargain to buy these Vassar union suits at $4; they're way underpriced. Big sizes, little sizes; all proportions. Winter and medium weights, now $4

Maurice L Rothschild

Money cheerfully refunded

Southwest corner Jackson and State

Chicago Minneapolis St. Paul

Loftis Bros. & Co.
DIAMONDS & WATCHES
Credit at Cut Prices
2d Fl. 108 N. State St.

Representation

The manufacturers of the ventilator that Makes Your Room Breathe—the only ventilator that will give you an abundance of fresh air absolutely without draft—require a capable representative in Chicago. Address

The Automatic Ventilator Co., Inc.
1031-5 Park Ave., Baltimore, Md.

POLICE ABSENT, BUT IRISH TRY AND EXECUTE THEM

Killings Necessary, Board Told by Sinn Feiner.

[BY A STAFF CORRESPONDENT.]

Washington, D. C., Nov. 19.—[Special.]—The Sinn Fein plan of government for Ireland was explained to the American committee of inquiry into Irish conditions today by Francis Hackett, since 1914 associate editor of the New Republic. He has recently been in Ireland. Mr. Hackett was born in Ireland, and came to America twenty years ago. He was on the Chicago Evening Post from 1906 to 1911. One of his brothers in Ireland, a Catholic priest, is active in the Sinn Fein movement. Mr. Hackett said he was not a member of any church.

The killing of officers and men of the Irish constabulary, the aged magistrate, Alan Bell, and others, and of British soldiers, Mr. Hackett described as absolutely necessary measures in the establishment of the "Irish republican government."

"Found Guilty; Executed."

They were executed, he said, the men having been tried by Sinn Fein courts, at which the policeman in question of course was never present, and found guilty of action meriting the death penalty.

He instanced the case of four policemen, including Inspector Swanzy, who, he was told by the Sinn Feiners, were killed for having been concerned in the murder of Mayor MacCurtain.

It never became known who actually killed the police officers, Mr. Hackett said, since no one could ever be found willing to give testimony.

Mr. Hackett gave a picture of the "republican government" functioning quietly and effectively, underground, amidst the confusion. "Protestants and Catholic alike resort to the Sinn Fein courts for justice."

He compared the situation in Ireland to that in America at the time of the revolution, and the "Irish republican government" to the continental congress.

Reprisal Is Described.

John Derham, commissioner of Balbriggan, described the raid on that town following the murder of Inspector Burke, Sept. 30. Two suspected men were murdered, Mr. Derham said, twenty-five houses, including his own burned, and the town wrecked.

Other witnesses today were Mrs. William H. King of Ironton, O., and Mrs. Hackett, who described conditions in Ulster.

Mrs. King, who spent eight weeks in Ireland, told of events in Templemore, Golway, and Cork. She saw soldiers equipped with rifles, revolvers, and Lewis guns, and she saw one tank. She told of a visit to Bantry, where the mother of a hunchback boy about 19 or 20 told of his shooting.

Woman Tells of Terror.

She described terror during one midnight raid in retaliation for the shooting of a black and tan, a brother of one of the British officers, stopping at her hotel. She was especially terrified she said, because she had in her possession a letter of introduction to the Countess Markiewicz and papers given her as souvenirs by the countess, as well as a card of Lord Mayor MacSwiney.

She spoke of her fears to an Englishman in the hotel.

"You are an American lady and you will not be disturbed. This is a raid, and no one will be hurt who does not deserve to be," he said. The soldiers did not enter the hotel.

Sang U. S. Anthem Loudly.

When she visited the town of Youghal, a seaside resort, British searchlights were played one night on the row boat in which she was returning with her daughter and niece.

"We were all frightened," Mrs. King said, "and to show we were Americans I sang the 'Star Spangled Banner' as loudly as I could, and began in a loud voice a conversation about George Washington. We reached our hotel unhurt."

"Irish Consul" in N. Y.

New York, Nov. 19.—[Special.]—Although the "Irish republic" has received recognition from no country, it maintains a "diplomatic and consular service" in most of the countries of Europe and also in the United States. These "services" are supported in the usual way by appropriations made for the purpose by the "Irish parliament," a certain sum being disbursed by the "chief consul" in the various countries.

J. L. Fawsitt, "consul" here, said that from October, 1918, to September, 1919, imports by America were valued at $12,392,537, and exports at $30,627,156.

CHIEF CONGRATULATES HIS NEW AIDS

[TRIBUNE Photo.]

Lieut. Daniel Lynch, Chief Fitzmorris, Capt. Patrick Kelleher, and Lieut. Daniel Murphy.

CITY NEWS BRIEFS

WILLIAM VOGEL, 5308 Lowe avenue, says he will give $100 to learn who fired five shots through his window Thursday night, and why.

THE CHICAGO TELEPHONE CO. notified Chief Fitzmorris it would pay $2,000 for the arrest and conviction of men holding up its collectors.

DETECTIVES JOHN L. RANK and John F. Nagle of Grand Crossing commended for good work in the arrest of Fred Stella and Carl Hammond and the clearing up of many burglaries and robberies.

FRAUD CHARGED, FIGHT NEAR AT VOTE HEARING

Charges of fraud, threats of grand jury action, and a clash between attorneys which nearly ended in a fistic encounter last night enlivened a hearing before the board of election commissioners involving the Fifth congressional district contest.

On the face of the official count Congressman A. J. Sabath, Democratic incumbent, defeated Jacob Gartenstein, Republican candidate, by 306 votes. Gartenstein, however, charged frauds were committed in ten precincts. In the hearing last night evidence was introduced concerning the Sixth precinct of the Tenth ward and the Twelfth precinct of the Eleventh ward. In the first named precinct Congressman Sabath was credited with 48 more votes than were cast in the precinct.

Commissioner Lueders announced that he believed frauds had been committed in both precincts, and threatened to hold the judges and clerks to the grand jury.

Charles Stafford, attorney for and law partner of Congressman Sabath, and Henry Berger, former assistant state's attorney, insisted that the election board had no jurisdiction, and that the contest would have to be decided by congress itself. Frank D. Ayers, attorney for Gartenstein, objected to these statements and a dispute followed, which led finally to Stafford taking off his glasses and rushing at Ayers. They were separated.

CHIEF PROMOTES LIEUT. KELLEHER TO A CAPTAINCY

Sergts. Murphy, Lynch Made Lieutenants.

Chief of Police Fitzmorris filled the only gaps in the ranks of his commanding officers yesterday by promoting Lieut. Patrick Kelleher to a captaincy and Sergts. Daniel Murphy and Daniel Lynch to be lieutenants.

Kelleher gets the place created by the death of Capt. Thomas Meagher. In making promotions, former Chief Garrity twice passed up Kelleher to promote men who ranked lower on the eligible list.

The civil service commission is expected to post a new eligible list for captains in a few days, and will cancel the present list, which is more than four years old.

Kelleher Goes to Stockyards.

The chief transferred Capt. John L. Hogan from the Stockyards to the South Wabash avenue station, assigning Kelleher to the Stockyards. Lieut. John B. Enright, who has been acting captain at South Wabash avenue, resumes his rank of lieutenant, under Capt. Hogan's command.

Kelleher, who leaves Desplaines street station, will have been on the force twenty years tomorrow. He gained fame years ago as a follower of Henry George and a debater on the single tax question. He lives at 29 South Austin avenue, is married, and has seven children.

In a separate order Chief Fitzmorris assigned Lieut. Lynch to Desplaines street, to take Capt. Kelleher's old place. Lieut. Murphy, now an instructor in the police school and known as the most polite policeman on the force, will go to Cottage Grove when the order becomes effective tomorrow. Both Murphy and Lynch have been on the force fourteen years.

Chief Demands Results.

"I want it distinctly understood that politics is not to be considered in the discharge of your duties," Chief Fitzmorris said to the promoted men. "Go out and get results."

The civil service commission ordered Patrolman James J. Jacob of Hyde Park dismissed from the force. He is alleged to have conspired with men who represented themselves as government agents and who collected $50 from Charles Cumluski, 4567 Wentworth avenue, on threats to arrest him for making "home brew."

All of Red Cross in South Russia but One Got Away

Washington, D. C., Nov. 19.—All members of the American Red Cross unit to South Russia except Capt. Emmett Kilpatrick, captured several weeks ago by the bolshevists, are safe in Constantinople.

ALL POLICE HUNT FOR LIEUTENANT'S LOST DAUGHTER

A special request was relayed to all Chicago police last night to join in the search for pretty 17 year old Helen Flemming, daughter of Lieut. James J. Flemming of the Maxwell street police station. She disappeared Thursday morning when she left her home at 4020 West Jackson boulevard to attend mass at Providence church. She never reached the church.

HELEN FLEMMING.

Lieut. Flemming is unable to offer a theory to account for her disappearance. She was seemingly contented at home and took great interest in a business course she was studying at Providence academy.

Mrs. Rose Sherman, 2730 Stoddard avenue, St. Louis, arrived in Chicago yesterday to help the police hunt for her daughter, Fannie, 19, who left home Oct. 3. A girl believed to have been Fannie called on Miss Dorothy Sherman, a cousin, at 561 West Thirteenth street, several days ago. She represented herself as a Mrs. Davis and admitted she was from St. Louis. The cousins have never met. Detectives have been assigned to the case by Chief Michael Hughes.

FANNIE SHERMAN.

EX-EMPRESS OF GERMANY OUT OF DANGER, REPORT

DOORN, Holland, Nov. 19.—[By the Associated Press.]—The condition of former Empress Auguste Victoria of Germany, who has been suffering from a severe heart attack, was so much improved today that former Crown Prince Frederick William returned to Wieringen this afternoon.

SCRATCHED FACE OF COOK IS CLEW TO PARK DEATHS

Three Held Without Bail Awaiting Arrival.

Additional evidence implicating Mysal J. Cox, alias McCarthy, lake steamer cook, under arrest in Sault Ste. Marie, as the fourth man the police have been seeking in connection with the deaths of Maree Ramey and Lillian Thompson, was uncovered yesterday. Albert Gross, watchman on the steamer Edward E. Loomis, on which Cox was cook, told the chief of police at Sault Ste. Marie that Cox came aboard the vessel last Sunday morning in Chicago with much blood on his face, which was badly scratched. The actresses were found dead in Grant park Sunday morning.

Tells of Gambling Fight.

Gross said that Cox told him he had been in a fight that resulted from a crap game Saturday night. The watchman added that the cook had much money with him and was talkative with liquor.

Detective Sergeant Fred Tapscott left for the Sault last night to bring Cox back to Chicago to face a police grilling. The cook is said to have admitted being "with two drunken women" Sunday morning, but denies implication in the death of the actresses.

Cox started a hunger strike as soon as placed in jail and had not eaten a thing up to midnight last night.

When asked if he had stepped out while in Chicago Cox replied: "What chance did I have to step out? I worked two days unloading coal. I was cooking and the only chance I had to get away was during meal hours. I didn't see a woman all the time I was there."

Three Held Without Bail.

Lawrence and Harry Jorgensen and Marcus Brumberg, who are also said to have left the women dying in the park, were held without bail to await the arrival of Cox. It was on their confession that Cox was arrested yesterday when the steamer docked at the Sault.

Capt. J. D. Green of the Loomis said that Cox took two loaded suitcases on his last trip. Cox is said to be a pugilist, fighting in the winter under the name of Corbett.

Fails to Free Clients.

Attorney Benedict Short, who was attorney for Carl Wanderer, has been retained by the Jorgensens and Brumberg. His first move was to try to get his clients released on bonds. Coroner Hoffman objected.

"There is excellent reason for holding these men. They may yet face trial for manslaughter," he told Mr. Short.

"That is absurd," replied Short. "These men didn't have anything to do with——"

"Makes no difference," interrupted Lieut. John Norton. "If any attempt is made to release them we'll book them for manslaughter."

"In that case I'll not try to have them released—such a charge would cloud their reputations for life."

Woman's Purse Found.

Among the witnesses at the inquest yesterday were Paul Dice, mechanic at Clark's garage, Lawrence avenue and Broadway, and Ruth Williams and Martha Sheppard, who were said to have met the Jorgensens and Brumberg after they had abandoned the actresses in the park.

Dice said he had found a woman's purse in the Stevens car when it was returned to the garage. Harry Jorgensen had claimed it, he added. Miss Williams and Miss Sheppard, who had been held in Detention Home No. 1 all night as material witnesses, failed to identify any of the men as those whom they had met Saturday night.

The inquest was continued indefinitely to await the arrival of "McCarthy."

MISS PLAMONDON IS FINED $5 IN SPEEDERS' COURT

Miss Marie Plamondon, daughter of Mr. and Mrs. Charles A. Plamondon, who were drowned when the Lusitania sank at sea, and former Red Cross worker, was fined $5 and costs yesterday when she appeared before Judge Gemmill in the Speeders' court, charged with parking her automobile on the boulevards in violation of a city ordinance.

MISS MARIE PLAMONDON. [Photo Lewis-Smith.]

It was Miss Plamondon's second appearance in the court on a similar charge. In January, 1919, her case attracted considerable attention when she is said to have refused to appear in court when her case was called before Judge John Stelk. She maintained that, as an ambulance driver for the Red Cross, she had, in an emergency, exceeded the speed limit in a drive to Fort Sheridan. She was finally dismissed. Her case at that time was somewhat similar to that of Miss Elizabeth Channon and Mrs. Mary Springer, Red Cross workers, who also got in trouble with Judge Stelk, but had no direct connection with it.

Attorney Harold I. Chayes, with offices at 79 West Monroe street, hurried to attend the wedding of a friend at the Edgewater Beach hotel and ran afoul of a traffic cop. It cost him $5.

HAROLD I. CHAYES.

Attorney Chayes explained that Miss Clara Shapiro, daughter of Mr. and Mrs. Sol Shapiro, was bridesmaid at the wedding. He is to marry her Dec. 19. He didn't want to miss the practice to be obtained at the first wedding, he said.

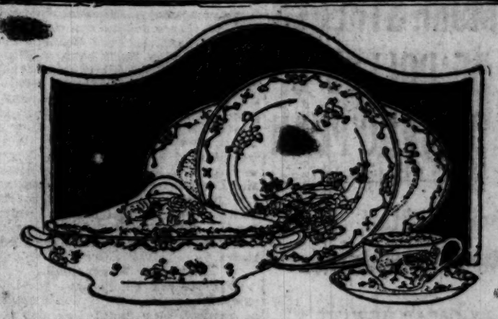

A more *beautiful* Thanksgiving Table

The Nankin pattern of English Semi-Porcelain has an exceedingly pleasing decoration in warm, bright colors of red, black and blue.

106 pieces complete service for twelve $86.00

Extra pieces can be supplied

Dinner plates . . . $12.75 per dozen.
Tea cups and saucers $12.25 per dozen.
Other items proportionately priced

Begin your Christmas planning now; take advantage of unbroken assortments to select from. Gift purchases will be held when desired.

Burley & Company
China · Crystal · Lamps
Household Utilities
Seven North Wabash Avenue

It Pays to Advertise in The Tribune

L. KLEIN
Halsted, 14th & Liberty Sts.

Today! Store Hours Saturday 8:30 to 6

E&W Shirts at less than 1/2 PRICE

EARL & WILSON

"Less than half" doesn't half tell the story—the prices are really nothing short of revolutionary. Even the quality-fame of the Earl & Wilson manufacturers did not prevent them from accumulating an alarmingly large surplus. When they came to dispose of it—at any cost—they gave us—their regular dealers—an opportunity to scoop the biggest shirt sale in recent years!

$2 for cotton and Silk Mixed Shirts made to sell at $6 and $8

$3 for Fibre Silk and Silk Striped Madras Shirts made to sell at $10 and $12

$6 for heavy crepe Silk Shirts made to Sell at $15 and $18

SHIRTS OF SILK, HEAVY CREPE SILK, FIBRE SILK, SILK MIXED FABRICS, WOVEN MADRAS AND OTHERS ALL SHIRTS MADE FOR THIS SEASON'S BUSINESS.

Buy a year's supply

YOU CAN ALWAYS SAVE MONEY BY WEARING W. L. DOUGLAS SHOES

W. L. Douglas

"THE SHOE THAT HOLDS ITS SHAPE"

$7.00 $8.00 $9.00 & $10.00 SHOES FOR MEN AND WOMEN

THE STAMPED PRICE IS W. L. DOUGLAS PERSONAL GUARANTEE THAT THE SHOES ARE ALWAYS WORTH THE PRICE PAID FOR THEM

BOYS' SHOES $4.50 $5.00 $5.50 $6.00

They are the best known shoes in the world. Sold in 107 W. L. Douglas stores, direct from the factory to you at only one profit, which guarantees to you the best shoes that can be produced, at the lowest possible cost. W. L. Douglas name and the retail price are stamped on the bottom of all shoes before they leave the factory, which is your protection against unreasonable profits.

W. L. Douglas $9.00 and $10.00 shoes are absolutely the best shoe values for the money in this country. They are made of the best and finest leathers that money can buy. They combine quality, style, workmanship and wearing qualities equal to other makes selling at higher prices. They are the leaders in the fashion centers of America. The prices are the same everywhere; they cost no more in San Francisco than they do in New York.

W. L. Douglas shoes are made by the highest paid, skilled shoemakers, under the direction and supervision of experienced men, all working with an honest determination to make the best shoes for the price that money can buy.

W. L. Douglas shoes are for sale by over 9000 shoe dealers besides our own stores. If your local dealer can not supply you, take no other make. Order direct from the factory. Send for booklet telling how to order shoes by mail, postage free.

W. L. Douglas
President
W. L. Douglas Shoe Co.,
210 Spark Street,
Brockton, Mass.

CAUTION.—Insist upon having W. L. Douglas shoes. The name and price is plainly stamped on the sole. Be careful to see that it has not been changed or mutilated.

W. L. DOUGLAS STORES IN CHICAGO:
185 WEST MADISON STREET (Near La Salle Street)
*6302 SOUTH HALSTED STREET
*3303 WEST ROOSEVELT ROAD
*608 WEST NORTH AVENUE
*1265 MILWAUKEE AVENUE
Stores marked with a * carry complete lines of W. L. Douglas Shoes for Women.

OPEN SATURDAY EVENINGS

Browning, King & Co.
CLOTHING, HATS
AND FURNISHINGS
183 South State St.
Just North of Adams

Aiming always to satisfy the men and young men who want style and quality at prices which mean good value, this organization now offers greatly reduced prices on their entire stock.

Suits & Overcoats

$30-$35-$40 AND UPWARD

Special Suits Values to $70, now $50
Special Suits Values to $45, now $25

FURNISHINGS

New Fall Neckwear, $1 value..... 55c
New Fall Neckwear, $2.50 value..... $1.00
Knitted Silk Neckwear, $4, $5 and $6 value.... $1.95
Corded Madras Shirts, solid colors, special.... $3.85
Madras and Percale Shirts, neat patterns, sp'l $1.95
Special Union Suits, $3.50 value..... $2.95

BOYS' SECTION

Our Special Browning, King & Co. CORDUROY SUITS, 2 pairs of pants, $10.75

Serviceable FANCY WOOL SUITS, 2 pairs of pants, $13.75 and $16.50

Dictator $8

One of the season's most wanted fashions for men and young men.

Our salesmen are well qualified to satisfactorily fit those who come here for their shoes.

Good service plus the finest shoes sold has made ours the largest shoe store in Chicago. Proof of these statements awaits you here.

Other fine shoes $6 $7 $9 $10 to $15

(State Floor)

Number 814
Made in Dark Tan Russia Calf with Two Full Soles and Heels.

Express Prepaid on All Mail Orders

THE HUB
Henry C. Lytton & Sons
State and Jackson—on the N. E. Corner

44 MORE STREETS TO BE DOLLED UP BY CHICAGO PLAN

Technical Staff Makes Recommendations.

BY OSCAR HEWITT.

New York, Nov. 19.—[Special.]—Forty-four [illegible] street improvements—perhaps involving more than $25,000,000, although no official cost estimate has been made—will be recommended probably by the Chicago the commission within a short time. These have already been studied and urged for adoption by the technical staff of the commission, but to date lack formal approval by the commission itself.

They seek to extend, widen, straighten, or revamp boulevard thoroughfares from Rogers Park to Hegewisch, and from the lake to the forest preserves. They are large and small, involving an improvement of a couple of blocks in one place to a complete circuit of the city along the route of the old Indiana boundary road connecting up tracts of the forest preserves.

This list of forty-four is in addition to the $16,000,000 boulevard link, the $6,000,000 Roosevelt road, and the $28,000,000 development of Ogden, Western, Ashland avenues, Robey and South Water streets, and other improvements now under way.

While the technical staff approves of the proposed sanitary district roads from Belmont avenue north to the lake, and from Western avenue south to the county line, and the Lincoln park extension of Sheridan road from Devon avenue to Evanston, probably the most interesting new suggestion is the Indiana boundary outer park drive.

The Outer Park Drive.

Starting at the north, it is proposed to widen Peterson avenue, between Clark street and Caldwell avenue, and the extension of Rogers avenue to the Desplaines river along the Indian trail. Then it is suggested that the existing roads along the Desplaines river be developed to the Lyons road. Harlem avenue is to be extended from Archer avenue to the B. & O. tracks, and then run southeast along tracks and Stony creek to Vermont avenue, which is to be developed to the Blue Island road.

Then comes the development of the Blue Island avenue road between Vermont avenue and Wallace street. One Hundred and Twenty-seventh street is to be tacked on with improvements between Wallace street and Indiana avenue, then Indiana avenue south to One Hundred and Thirty-fourth street, and then the latter street between Indiana and Torrence avenues.

In this same connection the staff of the commission wants Ewing avenue developed to Ninety-fifth street, Kean avenue between One Hundred and Twenty-seventh and One Hundred and Forty-seventh streets, and also other improvements on Western avenue, "as links."

Widen Congress or Harrison.

The suggestions also provide that either Congress or Harrison street be widened and extended from Michigan avenue to Central avenue on the west.

La Salle street is another of the major suggestions. The commission's experts think this should be developed from Randolph to Lincoln park, and from Jackson to Archer avenue. State street also, in its opinion, needs revamping from the river to Division street, and eventually a connection between Grant park and the municipal pier across the mouth of the river.

Some of the other recommendations are the widening and extension of Foster avenue, between Central Park and Kostner avenues; Milwaukee avenue, between Cicero avenue and city limits; Cicero avenue, between Belmont avenue and Irving Park boulevard, and also between Thirty-ninth and Eighty-seventh; Avondale avenue, between California avenue and city limits; widening of Twenty-second street, between State and Ogden; widening of Archer, between State and city limits; widening of Halsted, between Forty-seventh and Irving Park boulevard, and also from Eighty-fifth to southern city limits; widening of Ninety-fifth, between State and city limits; widening and extending of Crawford avenue from drainage canal to southern city limits.

Extending Thirty-ninth.

Experts want Thirty-ninth street developed not only from Lake Michigan to western city limits, but also out to the forest preserves and the projected McCormick zoological gardens.

In the Lake Calumet region it is proposed to develop Stony Island, Cottage Grove, One Hundred and Third, One Hundred and Eleventh, One Hundred and Thirtieth, and additional thoroughfares.

Still another enormous project revamps streets in the south and west side terminal districts following the straightening of the Chicago river. This involves practically all the streets from State to Canal as far south as Sixteenth and extending north to Van Buren and in some instances to Madison.

In the remaining suggestions are: Developing of Eighty-seventh between Halsted and city limits; Vincennes road between Sixty-eighth and city limits; Torrence avenue, between Ninety-fifth and Lincoln highway; boulevarding Austin avenue between Roosevelt road and North avenue; boulevarding Central avenue between Washington and Jackson; widening of Madison between Cicero and Austin avenues, and improvements in Ridge avenue between Clark street and Peterson avenue; Bryn Mawr avenue, between Lincoln and Kostner; Kedzie avenue, between north and south city limits; Oakwood boulevard between Lake Michigan and Cottage Grove; Loomis, between Marquette road and Longwood drive; Addison street, between Sheridan road and city limits, and Wrightwood avenue, between Keeler and Crawford avenues.

SUBURB CASHIER ONCE 'LOST' THREE DAYS, QUITS BANK

The Wilmette State bank announced yesterday that its cashier, John C. Schaefer, had resigned, and that William D. Leary, assistant cashier, had been promoted to succeed him. Schaefer created a little sensation and not a little mystery a month ago when he visited a south side cabaret with two companions and suddenly disappeared. He was missing" three days. When he returned to the bank he refused to make any explanation or to give the slightest inkling as to his adventure.

JOHN C. SCHAEFER.

U. S. OIL MEN AND MEXICAN AGENT JUST CAN'T AGREE

Clash Stirs Session at Washington.

[BY A STAFF CORRESPONDENT.]

Washington, D. C., Nov. 19.—A heated controversy between R. V. Pesqueira, special representative of the Mexican government, and Frederic Kellogg, general counsel of the Mexican Petroleum corporation, controlled by Edward L. Doheny, enlivened the proceedings of the American Petroleum Institute today.

The clash indicated that the differences between the Doheny interests and the Mexican government are far from a settlement. Mr. Pesqueira appeared at the institute to reply to an address by Mr. Kellogg at Wednesday's session in which the American oil attorney sharply criticized the Mexican government and declared that the promises of the new De la Huerta régime had not been fulfilled.

Debate Becomes Bitter.

Defending the Mexican government, Mr. Pesqueira attacked the Doheny company and declared but for its attorneys to whose advantage it was to prolong the legal controversy the matter could be easily settled.

Mr. Kellogg sought the floor and accused the Mexican government of adopting a policy of confiscation which is still being adhered to. He said the Doheny company has not been allowed to drill lands which it acquired legally under Mexican laws.

Replying to Mr. Kellogg, Mr. Pesqueira declared that the issue involved concessions granted some years ago, through the connivance with "grafters," grants which the Mexican government sought to restore to the people.

Not a Retroactive Measure.

Mr. Pesqueira in his opening statement declared that not all the American companies share the views of the Doheny legal representative.

"Article XXVII. of the Mexican constitution," he said, "is not retroactive nor can it be conceived as such. In my letter to the secretary of state, Mexico indignantly denied any object of confiscation. We declared that Mexico is ready and willing to submit every difference of any kind that may arise to an arbitration tribunal and its decisions shall be conclusive."

Replying to the Mexican representative, Mr. Kellogg said:

"I find the principal part of his argument is devoted to an attack upon myself and an attack upon E. L. Doheny. Why is it that we have been held up to the world as enemies of Mexico? Because we wouldn't permit the people with whom we are associated to commit financial suicide. We have not committed one act of aggression against Mexico. There is no act of Mr. Doheny which can be pointed to as against Mexican citizens except that he has dared to stand up for his rights."

Mines Returned to Owners.

City of Mexico, Nov. 18.—Mining properties in the state of Coahuila which for several weeks have been under government protection as a measure of safety during the strike of coal miners there were returned to their owners yesterday. The decree gave the basis of the wage scale which must be accepted.

RIGHEIMER ALL READY TO CALL COURT TO ORDER

French Lick, Ind., Nov. 19.—[Special.]—Frank Righeimer, county [illegible] elect of Cook county, is prepared to take possession of the office at the first moment possible. He has been advised that this will be on the instant that the official canvass is completed by County Clerk Swaltzar and the certificate of election is issued.

Mr. Righeimer was elected to fill the vacancy caused by the death of Thomas F. Scully and does not have to wait until Dec. 6, when the other county officials chosen on Nov. 2 go into power.

States Attorney Elect Robert E. Crowe is in the unique position of having few applications for the many appointments he will have at his disposal.

"I do not believe that I have had a half dozen applications for the assistant state's attorneyships," Judge Crowe said. "The reason? It's the pay."

Nearly all the Chicago Republicans went home tonight. Mayor Thompson expects to leave Sunday morning.

Saturday Special

Shell Frame Duvetyn Hand Bag

$10

One of the newest styles Duvetyn Hand Bags in brown or castor, silk lined, with mirror and change purse.

The Shell Frame Bag illustrated at $10.

Other styles from $6.00 to $24.00

Taylor's

28 E. Randolph St., Near Wabash Ave.

Automobile Storage for 5,000 Cars

Rates, $5.00 per month and up

Automobile Transportation and Storage Co.

2nd Floor Municipal Pier

Mandel Brothers

Toy shop, tenth floor

Announcing for today, the children's holiday, the

Toy store's holiday opening

—an event of supreme moment to Chicago's boys and girls, whose elders are invited to bring them to view this season's matchless novelties—and to select from full assortments, ahead of the "Christmas rush," at prices they will reckon well within reason. Typical attractions of opening day:

Walking dolls, 26 inches tall, dressed, 7.50

Attractive dolls, handsomely dressed in costumes of dainty colors, and fitted with shoes and stockings. You don't have to wind them up.

Funny face family, 1.25

An attractive set of construction blocks, handsomely boxed.

Yankee motor tank, $5

—of sheet steel, finished in gray enamel; climbs over obstacles.

Humpty circus sets, $5

—animals are so constructed that they perform clever tricks.

Toy upright pianos, 2.50

Finished in mahogany; with 15 keys. See the sketch.

Stencil outfits, 1.25

—stencils of animals, figures and patterns together with coloring material and two daubers.

Folding doll beds, 2.95

Finished in brass; mattress, pillow and canopy curtains.

Pewter tea sets, 95c

Six cups and saucers, six plates, tea pot, sugar bowl and creamer.

Performing animals, 50c

Magnetically adjusted so that they sit down or kick up.

Electric stoves, $12

Actually cook and bake. Four aluminum cooking utensils included.

Jackie acrobats, 1.50 set

They are lithographed in bright colors, and do many clever tricks.

Tenth floor.

Mandel Brothers

Neckwear section, first floor

Women's sample neckwear at half

—"exquisites" of organdies, satins, laces

A charming collection of vestees, gilets, high and low neck guimpes, collar

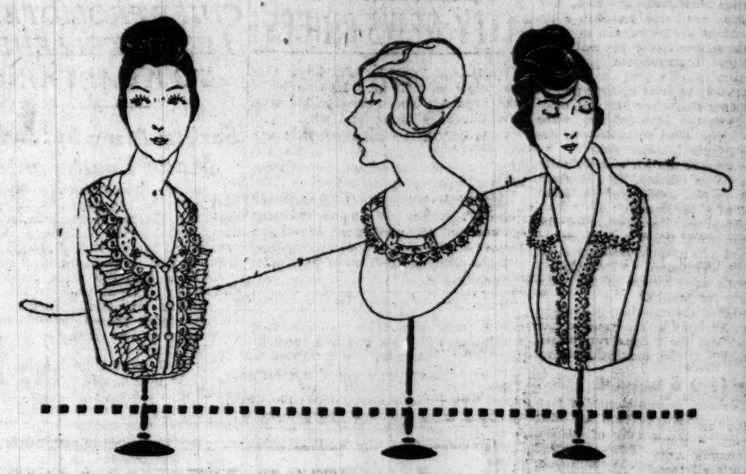

and cuff sets, collars and modesties. Some have cuffs to match. Flat and roll, round and square neck collars.

Sample neckwear at 1.50

—of plain and cross-barred organdie, fine nets, satin, daintily adorned with filet, Valenciennes and Venise lace; others entirely of lace, or hand embroidered.

Sample neckwear at 95c

Collar and cuff sets, guimpes, high and low neck, separate modesties, collars of various shapes, styles, filets, etc. Of sheer organdie, satins, fine nets and lace.

Imported mesh veilings, at 1.75

Hexagon, Russian, and filet meshes, including French dots, solid navy, brown, black and taupe, black on flesh, copenhagen on black, henna on navy, etc.

Handsome drape veils, at 95c

Shetland, hexagon and filet meshes, embroidered, hand run chenille, dotted and scroll, velvet and chenille combinations. Black, brown, navy, taupe, and purple.

Novelty striped ribbon, at 48c yard

5¼-inch; extra heavy. Pink and blue, navy and red, red and black, etc.

Made up hair bows, at 65c

Packed in holly box with gift card. Elegant light and dark colors.

Ribbon boutonnieres in holiday boxes; all colors; 65c each. *First floor.*

Mandel Brothers

Drapery section, eighth floor

Odd, single, duplex velour portieres greatly reduced for instant clearance

There is only one color combination—green and brown—but those whose furnishings permit the use of these tones may save liberally at the low clearance price. Portieres 50 inches wide and 2½ yards long.

at 14.85 each

These portieres are made with serged edge. Many can be matched into pairs.

Because of the limited quantity, no 'phone or mail orders for these portieres can be filled.

36-inch reversible terry cloth reduced to 95c yard

This most effective of inexpensive drapery materials is shown in handsome color combinations adaptable to almost any room. It is particularly suitable for living rooms and dining rooms. *Eighth floor.*

Stenciled crash pillow, couch and table covers

—artistic, durable and washable.
Pillow covers, 18x21 inches, 1.15.
Round pillow covers, 21-inch, at 1.35.
Couch covers, 58x99 inches, now 6.75.
Round table covers, 25-inch, at 1.15.
Round table covers, 40-inch, at 1.95.

Irish point lace curtains, 11.75, 14.75, 18.75 pr.

Imported curtains, these, in ivory tint, in many beautiful patterns, mounted on durable bobbinet. All are 2½ yards long.

40-inch red cedar chests are featured at 16.50

Plain, handsome chests, substantially constructed of Tennessee red cedar, and beautifully grained and finished. Special.

45-inch red cedar chests in many handsome designs, plain and copper trimmed, at 23.75 and 33.50.

Mandel Brothers

Shoe shop, first floor

White House shoe for men

—style, comfort, quality

in uncommon degree are built into these popular shoes. Made from selected leathers, shaped over lasts that afford comfort without sacrifice of good satisfaction. White House shoes are here

Featured at $10 a pair

Dark cordo tan, black calf and black kid shoes; lace and blucher models; English and more conservative shapes. The soles of superior oak leather will provide substantial protection from snow and slush. *First floor.*

Boys' Buster Brown foot-shaping shoes

are built to allow the freedom necessary to growing feet, while their solid construction and perfect fit insure the retention of shapeliness. Shown in tan and black leathers; English and broad toe models. Tans, sizes 10 to 12, 6.50; 12½ to 2, $7; 2½ to 6, 7.50. Blacks, sizes 10 to 12, $6; 12½ to 2, 6.50; 2½ to 6, $7. *First floor.*

BAKLANOFF HERE TO SING TODAY DESPITE PROTEST

Kisses and Cheers Greet Accused Baritone.

Georges Baklanoff, the Russian baritone, whom Dr. Herbert L. Willett, president of the Chicago Church Federation wants to keep out of opera, arrived in Chicago cheerful and unblushing yesterday, and rushed into the embraces of his friends and fellow singers.

GEORGES BAKLANOFF.

Furthermore, he will sing this afternoon.

Dr. Willett, wrote the board of directors of the Chicago Opera association, demanding that Baklanoff be kept from appearing in Chicago performances, on the ground that he is "notoriously immoral."

Held on Woman's Charges.

Baklanoff was held at Ellis island in connection with the charges made last winter by Mme. Elvira Amazar, a singer. He was released on parole after proof was shown that the charges were not corroborated, and that the immigration authorities had taken no action against him at the time.

"I have not received Dr. Willett's letter," said Herbert Johnson, executive director of the company, "but I do not believe a singer's private life has anything to do with his work."

The other opera singers felt the same way about it. They gave Baklanoff three cheers when he appeared for rehearsal—and kissed him on both cheeks.

Baklanoff Returns Kisses.

Baklanoff returned the embraces—and the kisses—and gave back smile for smile.

ELVIRA AMAZAR. [Photo (C) U. & U.]

"I ain't—how you say it?—I ain't mad at nobody," Baklanoff said. "Doh, re, mi, fa, sol, la, si, do!

"It's all of a jealousy. A woman's tongue. Anyhow, it's all past, and what's the use of talk?

"Who is this Dr. Willett? A minister? Well, Georges Baklanoff, he is not a minister. He is an artist, and, my friend, there is the so great difference between the minister and the artist. I cannot be expected to live like the minister—he cannot be expected to live like me. Is it not so?

"They tell me I should be deported because of what this woman had to say about me. How many men, do you suppose, would be deported if this rule were enforced on everybody?

"Do, si, la, sol, fa, mi, re, do."

FIND 15 BODIES AFTER BURNING OF MAINE BOAT

Bangor, Me., Nov. 19.—Fifteen bodies had been recovered tonight from Chesuncook lake, where half of the party of woodsmen on a motor boat of the Great Northern Paper company jumped into the water yesterday after the craft caught fire. It is believed that one and possibly two more were drowned. The men were mostly foreigners.

It was learned tonight that the blaze was caused by the back firing of the boat's engine, resulting in ignition of the gasoline tank and spread of the flames to all parts of the boat.

Many of the survivors who clung to the wreck of the boat until it drifted near shore, were severely burned.

GOING UP!

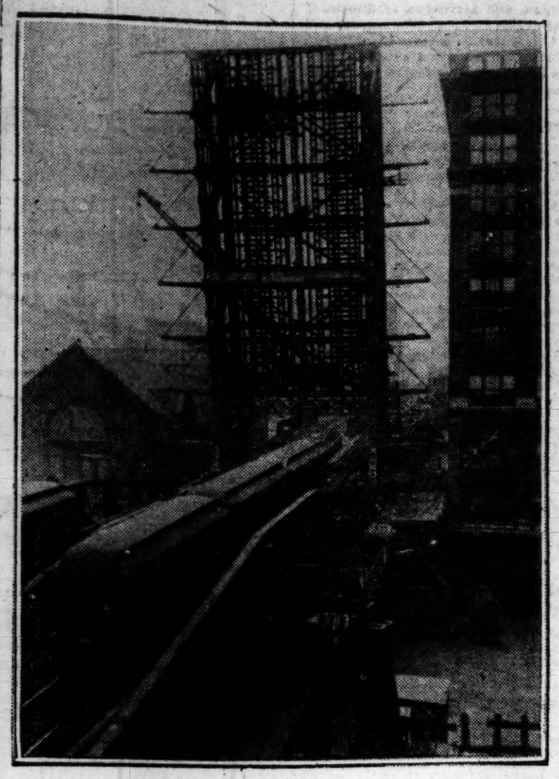
[TRIBUNE Photo]

The north leaf of the new $1,250,000 Wells street double decked trunion bascule bridge, which is being built over and around the old bridge, is nearing completion. "L" trains are running directly through the north leaf of the new bridge, which is being built straight up in the air. When both leaves are completed, City Engineer Combs plans to swing the old bridge out on its center pier, cut a U-shaped hole in it with oxy-acetylene torches, and drop the new bridge across the river, allowing it to settle into the hole cut in the old bridge.

Bogota Calls 2 Chicago Experts on Sanitation

Washington, D. C., Nov. 19.—[Special.]—Reports have reached the state department from Colombia that the authorities of Bogota, capital of the republic, have invited two Chicago sanitation engineers, Edward F. Stace and Paul C. Campbell, to improve conditions there.

HATTER NEWMARK

Continues to astonish the Hat trade by his radical reductions on good Hats. Shrewd buying, large sales, small profits the secret.

Throw Away Your Old Hat!

You can't afford to look shoddy when you can buy new smart styles at such prices as these.

FINAL REDUCTIONS

$5 and $6 Hats, now **$3.50**

$9 Hats, now **$5.65**

$7 and $8 Hats, now **$4.85**

$10 Hats, now **$6.65**

GENUINE VELOURS
Typical English Styles
$8.45

Hatter Newmark

DEARBORN at JACKSON — CUDDY NORTHLOW HOTEL
MONROE at DEARBORN — NATIONAL CITY BANK BLDG
CLARK at WASHINGTON — CONWAY BUILDING

Ye Old Fashioned Thanksgiving Day Feast

To make your dinner an event to be remembered we have gathered together the choicest of foods and offer them to you at prices that will give good reason for thanksgiving.

Our Poultry Department

Loads of live turkeys, geese, ducks and chickens have been brought here for your selection. Tender, meaty and fit or a king's fast, these fowls are, and we suggest that you buy early so that you will not be disappointed. Prices very reasonable. Also plenty of dressed poultry.

FRESH EGGS—brought in from the farm this morning, the finest quality and at lowest prices.
MICHIGAN POTATOES—3 carloads of them—
$2.35 for bag of 100 pounds.
$1.90 for bag of No. 2 grade.
FLORIDA ORANGES—25c per dozen.
GRAPE FRUIT—7 for 50c.
APPLES—Splendid for cooking and eating, 8 lbs. for 25c.

FRESH COTTAGE CHEESE—just from the creamery—10c per lb.
Delicious fresh Celery, Carrots, Kale and Cabbage, brought in by the farmers this morning.
MEAT AND GROCERY DEPARTMENT
Special Today!
Hindquarter Spring Lamb—30c per lb.

Pillsbury's Best Flour—$1.29 per bag (24 lbs.).

BRING AN EXTRA LARGE BASKET!
Make This Thanksgiving Dinner the Best You've Ever Had!

ELSTON Farmer's Market
Corner Elston and Ridgeway Aves.
One Block North of Irving Park Blvd.
BETTER FOOD AT LOWER PRICES

SALVATION LASS WEARS HER BEST SMILE TODAY; DIG

Army Opens Drive for $425,000.

The ten day drive by the Salvation army to collect $425,000 will be officially opened this morning at 8 o'clock, when hundreds of the association's workers drive on the loop.

JEAN KING LEIGHTON. [Photo Lewis-Smith.]

By noon today large fiber board tambourines will be stationed on the busiest corners of the loop. Salvation lassies, wearing the big blue sunbonnet of the society will be stationed close by and with the same smiles they gave to the doughboys in France they will try to vamp you of your nickels and quarters.

Army Donates Trucks.

The U. S. army has donated the use of two big trucks for the drive. They have been covered with huge floats and will crawl around the loop picking up coins.

On one float will be a hut—same as the overseas kitchen, in which the doughnuts were prepared and which became so popular with our fighting men. On that truck will be Pop and Ma Burdick, the king and queen of doughnut makers. The other truck will depict the overseas theater of the army.

Girls to Seek Coins.

This morning Mrs. Edward R. Fifield, who has charge of the woman's division of the army workers, will send her girls out into the loop looking for dollars and dimes. Miss Jean King Leighton is one of the workers.

The first contribution came last night when Mrs. J. C. Fish walked into headquarters and gave Mrs. Fifield $100. George A. McKinlock and the Link-Belt company each sent checks for $1,000.

The drive will close on Nov. 30.

6 YEAR OLD GIRL STRUCK BY AUTO DIES OF INJURIES

Mary Ritt, 6 years old, 625 Milton street, died yesterday of injuries suffered Nov. 5 when she was struck by the automobile of Joseph Pastor, 234 East Huron street.

Morris Weinberg, 5, of 1235 South Union avenue, was struck by the automobile of Alfred S. Lewis, 4712 Bernard street at Union avenue and Roosevelt road.

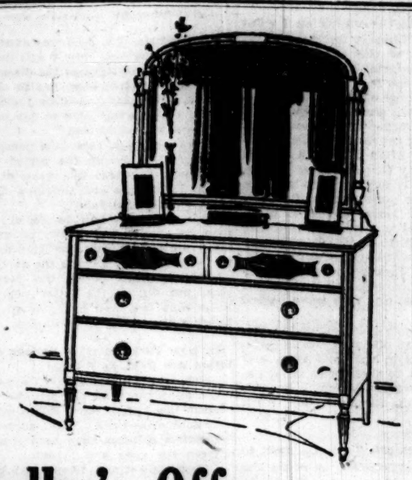

Colby's Offer At ½ Price Fine Bedroom Furniture Saturday Only

You will agree with us that this is a real place to save money when you see this Furniture collection.

Most of these patterns will not be made again. We are left with parts of sets. These are slow to sell and take up very valuable space, so we are going to take our loss this year instead of waiting for the February sale.

Colby Special Sales Have Helped

many a home furnisher to possess furniture of the finest kind at savings of from 33½% to 50%. We invite inspection.

Lot 1—$59.00
A collection of toilet tables in mahogany, enamel, and walnut. Heppelwhite, Louis XVI. and all good periods. Single and triple mirrors. Values from $115.00 to $130.00.

Lot 2—$69.00
A collection of odd beds, wood panel and four poster designs. Fine toilet tables, chiffoniers, in current styles. Values from $115.00 to $175.00.

Lot 3—$99.00
Vanity cases in mahogany and ivory enamel, in Louis XVI. and Heppelwhite designs. Very handsome inlaid beds in twin and 4-6 sizes. Values to $225.00.

A Few Matched Bedroom Sets Now 1-2 Price

No. 690—A nine piece bedroom set in brown mahogany finish. Reduced to **$415.00.**

No. 1243—Eight piece, inlaid, Prima Vera set, with twin beds. Valued at **$675.00.**

No. 60—An eight piece walnut set, with full size bow-foot bed. Walnut, in Louis XVI. design, **$580.00.**

No. 3900—Nine piece handsome set in richly figured mahogany, overlay of figured woods. Old English design. Reduced to **$825.00.**

JOHN A. COLBY & SONS
129 North Wabash Avenue
On Wabash Near Randolph

The home of the OVERCOAT
(Fourth Floor)

Let nothing prevent you from coming here today to see these

Fine Overcoats $50

Thanksgiving Special

Ulsters, Ulsterettes, belt back and belt around models—Raglans and box coats, Chesterfields and fitted dress coats—patch, flap and slash pockets, silk lined, quilted backs or full lined. Heathers, browns, over-plaids, shadow plaids, grays, oxfords and rich mixtures of all shades, rough and smooth fabrics. All new novelties for men and young men.

Others at $35, $40, $45, $60 upwards

GREAT SUIT VALUES

—a special purchase from manufacturers that named new low prices, plus incomplete lines from our own stocks of higher grade suits. We've grouped them into four great lots and priced them far below regular at

$39 $47 $58 $67.50

Young Men's Suits—Second. Men's Suits—Third

The Home of the Overcoat
Fourth Floor

THE HUB
Henry C. Lytton & Sons
State and Jackson—on the N. E. Corner

Chicago Tribune.

THE WORLD'S GREATEST NEWSPAPER

FOUNDED JUNE 10, 1847.

ENTERED AS SECOND CLASS MATTER, JUNE 8, 1908, AT THE POSTOFFICE AT CHICAGO, ILL., UNDER ACT OF MARCH 3, 1879.

All unsolicited articles, manuscripts, letters, and pictures sent to The Tribune are sent at the owner's risk, and the Tribune company expressly repudiates any liability or responsibility for their safe custody or return.

SATURDAY, NOVEMBER 20, 1920.

"Our Country! In her intercourse with foreign nations may she always be in the right; but our country, right or wrong."
—Stephen Decatur.

THE TRIBUNE'S PLATFORM FOR CHICAGO

1—*Lessen the Smoke Horror.*
2—*Create Modern Traction System.*
3—*Modernize the Water Department.*
4—*Build Wide Roads Into the Country.*
5—*Develop All Railroad Terminals.*
6—*Push the Chicago Plan.*

LATIN AMERICA AND THE MONROE DOCTRINE.

The opening of the assembly of the league of nations has the appearance of opening Pandora's box. The powers which have run the world find they are in a town meeting, with groups of little nations suddenly with something in their possession which tastes like power forming into opposition to them.

It is a joy ride with the small fellows who occasionally hitched on now sitting in the front seat. The exhilaration has gone to the head. Latin American states have gone in for the whole ride, and the United States is bound to view the proceedings with some disquiet.

Latin America is making a dash into the thick of European politics, each state enfranchised, present, and voting. Great Britain, France, and Italy already must realize what embarrassments can arise in this debating society and which probably will arise before proceedings can be stopped and a check put upon them, and the United States may get into some of the embarrassments, although wisely refraining from taking a part in creating them.

Latin America not only has projected itself into Europe, but it has opened itself to European interference. We suspect that this has been done with some exultation as an escape from the United States.

The attitude of the United States to Latin American states has been completely illustrated in the demand that they be let alone. That is the essence of the Monroe doctrine, and it merely says that the United States is back of them if a European nation should attempt to seize their territory or interfere in their government.

No other national policy ever was so completely free from unfairness and injustice to the nations with respect to which it was formulated. This policy is the greatest protection North and South America can have. It has kept peace and it will keep peace.

For certain defensive purposes it makes the United States the ally of every South and Central American state. The United States guarantees the territory of South and Central America against European aggression.

It is a curiosity of national pride that some of the South American states regard this guaranty as an act of aggression or invasion of their sovereign rights, considering themselves offended as wards of a protective policy. If the spirit of resentment is carried into the assembly the Monroe doctrine may be caused trouble by the very peoples it protects.

Nations have accepted the Monroe doctrine passively and have admitted its existence and its effectiveness, but the present situation and its possibilities make it apparent that the United States must insist, as the first article of any international agreements it makes, upon the definite recognition of the doctrine by Europe.

That recognition must be a bar to proceedings which might invalidate the doctrine. It will stop a lot of debate. If Latin America itself will recognize the Monroe doctrine as a policy conceived and executed as much in its interests as in the interests of the United States a great deal of trouble may be prevented at its inception.

AN ERROR OF ZEAL.

Joseph W. Folk has declined to take the chairmanship of the American commission to investigate the Irish question and has resigned from membership. So also has Raymond Robins. Many American friends of the Irish believe that a very serious mistake has been made in the proceedings projected.

The British embassy was invited to be represented by counsel at the hearings. The invitation was a suggestion that the British government should consider itself on trial before an American commission of citizens and should take advantage of the opportunity to defend itself.

That was an astonishing conception of international relations. The mistake of zeal would be appreciated if the British retaliated with a commission of Englishmen to conduct an inquiry into disfranchisement in the southern states, invited Dr. Du Bois to conduct the case, and asked the American ambassador to send a lawyer to represent the United States, or if the question of American pledges of Filipino independence were investigated by a commission.

These are acts which nations try to avoid. They defeat their purpose and they have general effects which may contain the greatest mischief. Enthusiasm for the Irish cause in the United States should, in Americans, be subordinate to their Americanism, no matter how powerfully their emotions are stirred or how deeply their sympathies are engaged.

FOR THE ANTI-PARKING ORDINANCE.

The local transportation committee of the city council has unanimously recommended that all parking in the downtown business district of Chicago be prohibited between 7 a. m. and 6:30 p. m. The final decision now rests with the council. Chairman Schwartz, who advocated the measure, says its adoption is assured.

We hope he is right. The puzzle of traffic congestion in the loop is too complicated to solve from an office window, but the urgency of a solution is evident. If the proposed ordinance acts as a solution the council will have the thanks of some 400,000 persons who visit the loop each business day. The protests of a few thousand automobile owners who now use or abuse parking privileges will not weigh heavily if the new ordinance does half what is claimed for it.

Its sponsors say it will save $20,000,000 to $25,000,000 annually in time saved and accidents prevented. It certainly will ease the movement of both foot and vehicular traffic. Its chief evils seem to lie in the discouragement of present automobile users who will be diverted to already overcrowded common carriers, and in restriction to some shoppers and business men. In any event it seems worth trying. We hope the council will approve.

DRAFT DODGERS.

We speak of respect for federal law and authority and regret that whisky running and illicit liquor selling break it down, but the greatest breakdown this generation has seen involves the escape of nearly a half million men from the selective draft law.

No law could have been more important to the nation's safety and yet it is reported that 450,000 draft dodgers did their dodging successfully and got away with it. Occasionally one is picked up, but hundreds of thousands, having saved their skins, are at liberty and have had no reason to regret that they tried this law breaking.

Probably thousands of the names on the list are not properly there, but a veritable army defied the government, broke its defense law, dodged training and service and are none the worse off for it.

The draft scandals of the civil war were puny compared to this evasion of law. If responsible authorities, represented by Secretary of War Baker, had not been tainted by pacifism and in some degree sympathetic towards the evaders the escape from both service and punishment might not have been so great.

TEAHOUNDS.

Northwestern university reports the satisfactory conclusion of a cultural conflict which is not without interest. In older days when there was a football game hereabouts the students became loophounds after the game, in a strong exuberance which sometimes dismayed the sedate. Now, according to the indignant exclamations at Northwestern, they become teahounds during the game.

Northwestern plays Notre Dame this afternoon, a desperate game for Northwestern, and while strong young men fight for all they are worth, a tea dance was to be given by students for students. One of the deans in disgust says that if the dance tendency keeps up "we'll become a university of teahounds."

No one could view without alarm a drift away from the crisp chill of the November football field to the soft lights of a dance room. It may be all right to substitute, at unescapable periods, tea for the strong drink of other days, but Sons of Anak will despair of the republic if its youth prefers the orchestra leader at a dance to the cheer leader at a ball game.

We're crumbling, if that's the tendency. It ought not to be possible to get a college boy to an afternoon dance except by influencing him with chloroform. Northwestern may have no more teahounds than any other college. The student council demanded that the dance be called off. It was. Why not put two years' compulsory boxing in the requirements for graduation?

MEXICAN PROPAGANDA.

Every now and then enough to warrant at least a suspicion of Mexican propaganda in the United States is presented. There are currents of opinion which can scarcely come freely even from American ignorance and distrust of American instincts.

The continued ascribing of thieving designs to Americans who want an orderly, pacified, and decent Mexico indicates stimulation, and it may be that Mexicans are conducting a skillful campaign to weaken the confidence of Americans in their own government and thus protect the authors of bad Mexican conditions by appealing to American humanity.

The whole attitude of the United States towards Mexico from the time it threw off Spanish rule and then destroyed competency of government has been one of astonishing patience. The United States has stood more outrages at Mexican hands for seventy-five years than any nation before ever stood from another.

Simply because the United States acquired the northern possessions which Mexico had ceased to govern and was throwing on the world market, the United States has been accused even by its own misinformed and misguided citizens of constantly aggressive designs against the Mexican republic.

If such a design had existed, it would have been executed years ago. The United States has hoped against hope that Mexico would come to its senses and reveal ability for self-government. It still hopes so in spite of an unchanged revelation of inability.

Editorial of the Day

MR. DANIELS' "HOLY JOY."

[New York Tribune.]

In his message on Armistice day Mr. Daniels admonishes the navy "to dedicate itself to the same ideals which gave immortal glory to our American youths of 1917-'18." He need have no fear. The navy is pining for a chance to revive its shattered traditions, to restore its ideals, and to build up once more the morale which dates back much further than 1917—to 1776!

And Mr. Daniels bemoans the fact that "events of the two years since the signing of the armistice have caused 'many of us' to lose the holy joy of that day." By "many of us" he can only mean himself and the few who tried to defend him at the senate investigation which exposed him and proved that the navy triumphed in spite of his neglect. Naturally their "holy joy" is mixed with other feelings. The navy proper would doubtless have felt a holier joy on Armistice day had it been permitted to prepare for war and had it been free to jump into the struggle with full force when war was declared. But Mr. Daniels would not have it so. Between 1913 and 1917 the navy knows where the chief opposition to the navy's efficiency was and, naturally, is disgusted over Mr. Daniels' preening of his feathers.

It is regrettable that Mr. Daniels and the navy have never been joyful at the same time. When he is joyful the navy is in an explosive condition. When he is happy the navy is in the depths of gloom. He says he has had "seven happy years" at the navy department. Well, the navy will draw its first real happy breath on March 4.

The oratory and sentimental effusions of great men are not always appreciated. Beaconsfield once referred to Gladstone as "an inflated rhetorician intoxicated with the exuberance of his own verbosity." A deflated egoist who is flaccid from the consequences of seven years of silly bragging is no happier spectacle.

THE EXPLANATION.

As Chicago sees it, the housing shortage is due to strikes, lockouts, high wages, high taxes, high rates of interest, high freight charges and lack of transportation facilities. Is that all?—Boston Transcript.

A LINE O' TYPE OR TWO

How to the Line, let the quips fall where they may.

FOLKS WE FEEL SORRY FOR.

We really feel for George O'Neil,
Whom fate has dealt a cruel deal:
He has to quit our winter scene
To build golf links in Pasadena.

THE chief of the Mohicans has sent a package of boneset tea to the White House, to assist in the cure of the Great White Father. This is a more agreeable message than that of an earlier chief who, when asked, "What shall I tell the Great Father?" replied, "Tell the Great Father to go to hell." But its curative powers are probably not greater. We remember a Chippewa of our party, once on a time, who, afflicted with "a pain in his little inside," writhed all day in spite of frequent draughts of miraculous Indian decoctions. When we heard about it we gave him a couple of tablets, and he was on his feet in five minutes.

FAIR WARNING TO THE PEASANTRY.

[From the Cincinnati Enquirer.]

The annual fall hunting season will be opened in Ohio to-morrow, and, according to the state fish and game department, an army of at least 200,000 hunters will begin to comb the fields and forests in search of rabbits and peasants.

FOR many years Charles Nevers Holmes of Newton, Mass., has been rhapsodizing about the stars, accompanying each rolling noun with one or more adjectival satellites. As a reward for this unselfish toil we suggest that the School of Journalism engage Mr. Holmes for the chair of astronomy.

A Plea for Our Thugs.

Sir: Now that the winter is coming on I want to appeal to the citizens of Chicago for the comfort of our thugs, whose work at this season is most trying. While we sit comfortably in our warm homes let us not forget these brave men, who are often out all night long, many of them poorly clad or shod, their numbed fingers scarcely able to grasp their guns. Perhaps we forget their discomforts and sufferings by reflecting too much on their boldness and courage, yet how often has not a belated citizen been held up by only three of these gentry, one of whom has pushed a gun against his ribs, another looked out for the police, while the third searched his pockets; yet their reward is often disappointing. This appeal is made for mufflers, warm socks and woolen mittens, which will keep their hands warm but leave the trigger finger free.

Their claim to our consideration I base on two thing: they make our papers exciting with the record of their heroic deeds, and they have helped to make our city famous.

Let us not miss this chance of relieving the suffering of these men—who so often relieve us—who are out working in gangs in cold and rain, and who, before retiring weary to their beds, must patiently clean and dry their guns on which our life and theirs depends. Don't forget—"they work while you sleep." C. F.

APPARENTLY the argument, "Do you want to see your son called by a super-state to settle the quarrels of Europe?" was not pushed in Spain, or if it was it was disregarded.

SHOPPING.

My Mother took me to the store
To buy goods like the dress I wore.
"She grows so fast," she told the clerk,
"It makes a lot of extra work."

The store was in a house so high
It seemed the roof must touch the sky,
And many elevator cars
Were twinkling up and down like stars.
IRIS.

"MAN Found With Throat Cut Refuses to Talk."—St. Louis Globe-Democrat.
Excusable reticence.

CHAPTER I.

[From the Addison, Mich., Courier.]

Born to Mr. and Mrs. Don Ehlinger, Sunday, a son.

(To be continued.)

"THE object of this number," relates a blurb about Baltimore, "is a general survey of Baltimore, its export and import trade, its marine, shipbuilding, industrial, and financial condition—in fact every reason why the port of Baltimore is not the coming seaport of the world."

The Second Post.

[In which an intention to pay is adumbrated.]

Dear Sir: I am writing to let you know I mean to pay you I have had so much trouble I have not been able to pay you my daughter had to go to the hospital and I had to pay that I am a poor widow woman I mean to pay you please sir dont get uneasy I am going to pay you if you will jest give me a little time I will pay you give me two weeks and I will pay you I am going to send you your money give me a little time if you please give me some time I am going to pay.

WHY, no, Elspeth, we did not miss the news in the incomparable Heraminer, "Crane Appears on Stand in Wife's Suit." Nor did we miss the information that the stripes were half an inch wide.

THEY HAVE BEEN SINGULARLY REMISS.

Sir: Have your Philadelphia readers informed you that Burton True Scales, B. A., is instructor in voice culture at Penn Charter? M. Q. C.

"A DISTINGUISHED attorney," confides A. C. P., "has just dictated to me: 'As soon as you get any inkling of substantially the exact date we will have to go to Des Moines.'"

EXAMPLES FOR THE SCHOOL OF JOURNALISM.

[From the Michigan Daily.]

Rachmaninoff's truly artistic playing, his wonderful interpretations, and his unique personality, all blended together in painting tone poems of infinite beauty, so eminent in color value that after striking the ear they progressed to the heart and nestled there.

PRESUMABLY the Chicago Band, which plans a concert tour to advertise Chicago, will throw away its instruments of percussion and employ only horns.

Advanced Telephony.

Sir: In attempting to place a long distance call I could not make the operator understand the initial ... and every time I would repeat she would come back with e-b-c-p, and other letters. I finally told her it was the first letter in "damn." She understood. R. G.

THOSE who like to roll their own will need only these makin's: In Marion, Ind., Iva Pace has been granted a divorce from Ralph Pace.

"DOES THE MOWER HURT YOU, SIR?"

Sir: May I report that George Moe is a barber right here in this town? ANN ARBOR.

A FIRM of opticians advises us of a rush order for a customer who wrote: "I am sending you my glasses under separate cover, both lenses broken. Please repair and return rush, as the only way I can see now is to hold two empty beer glasses to my eyes."

ADD HEART OPPORTUNITIES.

[From the Tampa Tribune.]

If you are lonely and desire a bachelor husband, 58, and will give me $20,000 at marriage to care for you during life, kindly reply. Your freedom and money if we do not suit each other. Address American, Care Tribune.

"YOUNG lady going to San Francisco would like to reduce expenses."—Classified Ads.
One way is to walk as far as Denver.

SMALL TOWN DISSIPATION.

[From the Tryon, N. C., News.]

Hobart Whitesides, Posey Wilson, Jay Corn, and Misses Lizzie Lee, Gladys Wilson were riding around this afternoon.

WE see by the Trib that a question of disarmament was considered Thursday in Camera.

WHY not have the home of the League there, instead of Geneva? B. L. T.

How to Keep Well. By Dr. W. A. Evans.

Questions pertinent to hygiene, sanitation, and prevention of disease, of matters of general interest, will be answered in this column. Where space will not permit, or the subject is not suitable, letters will be personally answered, subject to proper limitation, and where a stamped, addressed envelope is inclosed. Dr. Evans will not make diagnosis or prescribe for individual disease. Requests for such service cannot be answered.

[Copyright: 1920: By Dr. W. A. Evans.]

INCUBATION OF DISEASE.

WITH each form of contagion there is a period of incubation during which the cause of the contagion is in the body of the person presently to become sick, but during which there is no evidence that there is anything wrong.

In no instance does contagion strike down a well man instantly upon touching him like a steer knocked on the head with an ax. What happens during this period of incubation nobody exactly knows.

The incubation period is in no instance irrevocably fixed. In New York state, according to the Buffalo Sanitary Bulletin, the maximum periods of incubation of certain diseases as defined by law are:

Disease.	Days.
Chickenpox	21
Measles	14
Mumps	21
Infantile paralysis	14
Scarlet fever	7
Smallpox	20
Whooping cough	14

For example, if a child was exposed to whooping cough on Nov. 7 and on Nov. 21 he showed no signs of the disease the parents, school teachers, health officers, in fact, everybody would be justified in saying that he was safe so far as that exposure was concerned.

In practically no case is a prospective case infective during the period of incubation. The last few days of incubation in measles and smallpox may be exceptions to this rule.

When a person has developed contagion he should be isolated or quarantined until it is safe for him to mingle with people. During the early part of this isolation period the person is sick, but during the latter portion of it he may feel well even though he is bearing the seeds of contagion.

In New York state the periods of isolation are fixed as follows:

Chickenpox—Until twelve days after the appearance of the eruption and until the crusts have fallen off.

Diphtheria—Until two successive negative cultures have been obtained from the nose and throat.

Meningitis—Until two weeks after the temperature has become normal.

Measles—Until at least five days after the appearance of the rash.

Mumps—Until two weeks after the appearance of the disease and one week after disappearance of the swelling.

Infantile paralysis—Until three weeks from the onset of the disease.

Scarlet fever—Until thirty days after the development of the disease.

Smallpox—Until fourteen days after the development of the disease.

Typhoid fever—If the patient's occupation brings him in contact with food, laboratory tests must show that he is no longer excreting typhoid bacilli.

Whooping cough—Until eight weeks after the development of the disease.

In almost every case the law recognizes the need of making exceptions to the rule. As a matter of fact, not every case of smallpox, as an example, is no longer infective fourteen days after the development of the disease. Some cases may be safe much earlier and some are not safe until later.

The New York authorities think, however, the danger is so inconsiderable after the end of the period set that they say the health officers are safe in ignoring it. If the health officers are safe in ignoring the danger, the people concerned can regard the rule as a reasonably safe one to follow.

A VARIETY OF ANSWERS.

Mrs. A. W. D. writes: "1. Is sleeping without a pillow harmful? I have done so for twenty years with apparently no ill effects.

"2. What can cause painful swellings on the glands of the neck if the possible causes of tonsils and tuberculosis be eliminated?

"3. Should a 20 months old baby be fed only three times daily? Questions 1 and 3 will settle absurdly bitter arguments."

REPLY.

1. As a rule, no. When sleeping on the back a pillow under the head makes for a forward stoop. Young people with no tendency to asthma will grow up straighter, squarer shouldered and with better posture generally if they will sleep without pillows. On the other hand, asthmatics need pillows for comfort and nearly all middle aged and somewhat older people are a little asthmatic. Furthermore, elderly people tend to snore and become uncomfortable from dry mouth when they sleep on the back. For these reasons elderly people instinctively call for pillows.

2. Hodgkins disease, sarcoma of the glands and leukemia are possibilities. Infection with some pus coccus is the probable cause. Sometimes this infection enters through an infested itchy scalp or through bad teeth.

3. A baby 20 months old should have at least four meals a day. You should avoid bitter arguments. Are we not told by the multitude of cults sweeping over the land to think sweet thoughts only?

BE EXAMINED FOR PELLAGRA.

Mrs. B. M. writes: "1. Will you inform me what treatment and diet you consider best to overcome chronic constipation?

"2. What do you think would be the cause of one's tongue burning when set of new teeth are inserted in the mouth? The dentist is unable to account for it."

REPLY.

1. Bran bread, bran as a cereal, vegetables and fruit.

2. If your dentist who sees you does not know how could you expect me to know? A history of tongue burning like fire suggests an examination for pellagra.

FRIEND OF THE PEOPLE

Letters for this department must be signed with names and addresses of the writers.

OBJECTS TO DIM VESTIBULE.

Chicago, Nov. 17.—[To the Legal Friend of the People.]—Kindly let me know if a landlord can turn out all hall and vestibule lights in a three apartment building after 10:30 or 11 in the evening. The landlord says he doesn't have to give light after these hours if he doesn't wish to. Is there no law of any kind to protect the tenants of such a grasping landlord? E. L. N.

The landlord is not required to furnish light. TRIBUNE LAW DEPARTMENT.

COPYRIGHT LAWS.

Chicago, Nov. 16.—[To the Legal Friend of the People.]—In using copyrighted mail for class and chorus work it would frequently be a convenience for me to have a few copies made by blue print or similar process. Would this be a violation of the copyright law or otherwise illegal? T. J.

Yes. TRIBUNE LAW DEPARTMENT.

CORPORATION OFFICERS.

Chicago, Nov. 16.—[To the Legal Friend of the Peope.]—Must the president, vice president, and treasurer of a corporation sign the deal whereby a larger corporation is absorbing the former? If signed by the president and treasurer only, is the transaction legal? W. R.

The statute provides the method for the consolidation of corporations and should be followed. The officers who usually execute contracts, etc., for a corporation are the president and secretary. The by-laws may change this. TRIBUNE LAW DEPARTMENT.

ADOPTING HER OWN SON.

Chicago, Nov. 16.—[To the Legal Friend of the People.]—I have adopted a son from an orphans' home in Kansas City, Mo., who is not an orphan. Can his mother adopt him from me with my consent? T. H. C.

Yes. TRIBUNE LAW DEPARTMENT.

DAUGHTERS SHARE ALIKE.

Chicago, Nov. 16.—[To the Legal Friend of the People.]—A man has some property but leaves no will. He had two daughters, one of whom is married. Does the married one share in the property?

2. Supose the father had remarried. Does that leave the married daughter out? R. J. B.

1. Yes.
2. No.

TRIBUNE LAW DEPARTMENT.

NEW OWNERS.

Chicago, Nov. 16.—[To the Legal Friend of the People.]—Will you please tell me what right a tenant has if the owner sells his house after he serves a thirty day notice and the new owner wants the tenant to vacate? How long may a tenant remain before he is compelled to move? A. G.

Until the end of the notice term, if the notice is sufficient. TRIBUNE LAW DEPARTMENT.

LANDLORD'S RIGHTS.

Chicago, Nov. 17.—[To the Legal Friend of the People.]—A buys out flat from B. B takes lease to agent and pays A's rent. A believes [in good faith] that B will tell agent of change in tenancy. The receipt shows that it has been made out to B, but B's name has been scratched out and A's name written above, not in the agent's writing, but B's writing. A holds the lease now.

1. Could B be prosecuted for forgery?
2. Could agent raise A's rent, claiming that he did not know of change? Mrs. A.

1. No.
2. The lease probably provided that the consent of the landlord should be obtained before the lease could be assigned; that not having been done, the landlord could terminate the tenancy of A and raise the rent. TRIBUNE LAW DEPARTMENT.

MEMORY TESTS. CAN YOU ANSWER THESE?

ECONOMIC AND PHYSICAL GEOGRAPHY.

1. What are the most valuable bedrocks in the world?
2. What were some of the means by which the vegetable matter accumulated millions of years ago in swamps and buried under loads of mud was converted into coal?
3. What is one reason that extracting iron ore is expensive?
4. In what is phosphorus for the most part contained?
5. What is meant by intensive agriculture?
6. In new countries where land is plentiful and cheap what sort of agriculture do we find?
7. What is the region on which the people of the United States depend chiefly for their food supply?
8. Is the wheat belt of the middle west north or south of the corn belt?
9. What two great inland waterways does the middle west enjoy?
10. What is the easiest and cheapest way of transportation?

CONCERNING AMERICA—ANSWERS.

1. Who said "Liberty and union, now and forever, one and inseparable"? Daniel Webster.
2. What was the play and in what theater was it being performed the night of April 14, 1865, when John Wilkes Booth shot Abraham Lincoln? "Our American Cousins," in Ford's theater, Washington, D. C.
3. When and where was New York settled and by what people? In 1614, on Manhattan island, by the Dutch.
4. How was George Fox, the founder of the Quaker sect, connected with the settlement of Pennsylvania? William Penn was one of his most influential converts and Charles II. gave Penn a grant of land west of the Delaware; it was named Pennsylvania.
5. What was the difference between the southern and northern American Indians? The Indians of the south were peaceful, timid, easily enslaved, while those of the north were warlike and independent.
6. What were the principles of the Abolitionists? "Immediate and unconditional emancipation" of the slaves.
7. What are some of the advantages of the Panama canal? A passage for the commerce of all nations, an increase in our eastern trade and access for our naval and merchant ships to the Pacific coast and our island possessions.
8. What nations claimed America by right of discovery? Spain, France, and England.
9. What names were given to the parts each claimed? Florida to the part Spain discovered, New France to the French possessions, and Virginia to the English land.

DRIFTING!

VOICE OF THE PEOPLE

As but limited space can be given letters in this department, writers must confine themselves to 300 or 500 words. Unless they give their full names and addresses their letters will not be considered. No manuscript will be returned unless the writer sends postage for that purpose.

ADVICE ON DIPLOMACY, TACTICS, ETC.

Lovington, Ill., Nov. 15.—[Editor of The Tribune.]—It seems to some of your readers that THE TRIBUNE has a chronic habit of going off on a tangent. It flew off on the prohibition question. Then, when it preferred Lewis to Small, and now it has flown off again on the Philippine question, with some levity.

It is proposed, because of the fear that something might happen, that we had better cut loose our intrenched position in the Pacific.

It was fear that Germany might come over and lick us that thrust the Democratic party and a $26,000,000,000 war debt on us.

Now, we propose to stultify American destiny by allowing our diplomacy to be influenced by fear, although there is not a nation, nor a combination of nations, in the world for the next generation, that would be in a position to attack us successfully.

What dissatisfaction there may be in the islands is due to the suggestions of the present governor.

If people can't live under the folds of Old Glory they can't under any other. Let the American flag wave forever over Manila.

Let us stop these various ceaseless attacks on American sovereignty.

JOHN A. IDALL.

NOT A "SCRAP OF PAPER."

Chicago, Nov. 17.—[Editor of The Tribune.]—THE TRIBUNE of today contains an editorial under the title of "Opposed to Harding on Canal Tolls," which is excellent. Yet I have the feeling that you have not sufficiently emphasized the most important point, and that is the fact that the provision for the same status of all nations in respect to Panama canal tolls is covered by a solemn treaty and not a "scrap of paper."

We have heard, and will hear, the argument: "Shall I buy my land, build my house, furnish it, and then be compelled to pay rent to occupy it?"

That is not the question involved. The real question, the only question actually involved, is:

"Shall this greatest nation make good her treaty, her bond?"

It is to the everlasting credit of the American nation that that treaty, that bond, was upheld in the bitter fight which ensued over this same point in 1913-'14. And it must again be upheld. We have no right to condemn German violation of a Belgian treaty unless we hold our own treaties inviolate.

WILLIAM HAY WILLIAMSON.

NOW WE'RE ACCUSED OF MANSLAUGHTER.

Danville, Ill., Nov. 18.—[Editor of The Tribune.]—I constantly notice the tone of levity with which THE TRIBUNE editorially, pictorially, and alleged humorously treats the eighteenth amendment to the constitution and the laws to enforce its provisions.

This great newspaper is missing a great opportunity to influence the people to support law and order rather than to breed a contempt for them.

What merry wheeze can the stale whisky wit work out of the drunken deaths of the two women in Grant park?

The lawless attitude of THE TRIBUNE is held responsible in the minds of good people for these deaths and similar dreadful occurrences. TRIBUNE! Why not right about face? Let your influence be for good. Law enforcement. Help to stop crime rather than increase it. Try this way: Become a law abiding journal. ISAAC A. LOVE.

ON BUYING A PLAYGROUND.

Chicago, Nov. 17.—[Editor of The Tribune.]—The school board has recently paid $445,627 for a new playground in the vicinity of the Forrestville school. One property with a total assessed value of $4,290 cost the board $6,000, while another property on the same side of the street, with a total assessed value of only $1,300, cost the board $8,550. If the prices paid by the board for the fifty-nine properties included in the above purchase are distributed between land and improvements according to the values in the assessors' books, it will be found that the city pays from $46 to $150 per front foot for the land alone.

The purchase of this site, it seems, was suggested to the board by Charles R. Francis, commissioner of public works. The prices to be paid were recommended to the board by its attorney, William A. Bither, with the approval of the board committee on direct purchases. The superintendent of schools, Mr. Mortenson, seems to have been ignored in the transaction. GLEN EDWARDS,
Executive Secretary, Public Education Association.

AN ECHO OF ARMISTICE DAY.

Milwaukee, Wis., Nov. 12.—[Editor of The Tribune.]—In reference to Ex-Soldier's letter in today's TRIBUNE. It is sadly true that barely two minutes of the country's time yesterday was given up to commemorating those of our noble dead. Factory whistles blew, yet their sledgehammers never ceased swinging.

What a glorious opportunity missed by our churches, where all could gather regardless of class or creed and with one mind and one thought kneel in thankfulness for the very freedom we now enjoy, and where we could so fittingly remember those lads who gave their own for us and made the supreme sacrifice. Why, England, whom we hear so much ill about, took time and gave a fitting place for an unknown hero—king and peasant alike.

Let us give honor to whom honor is due. Let us on Nov. 25 not only give thanks for all good things provided for us, but let us find time to give thanks for the harvest we are now reaping because of the sowing of our brave men.

EX-ARMY NURSE.

ONE SOUTH AMERICAN ON THE MONROE DOCTRINE.

Chicago, Nov. 16.—[Editor of The Tribune.]—I read in this morning's paper an article regarding the Monroe doctrine, and I want to give my personal opinion from the South American viewpoint.

During the last century when criminal ambition for expansion and conquest were the dreams of governments, or, better said, capitalists and exploiters of Europe, the Monroe doctrine was without doubt necessary in order to prevent possible foreign aggression. But the last slaughter carried on in Europe has brought a new era for a better understanding, harmony and peace to all the countries of this planet with the league of nations.

No matter whether the United States is going in or not, the truth is that the Monroe doctrine has come to its end, because it is today not only useless but it is injurious to the morale and freedom of all Latin American countries. Their inhabitants don't need any longer self-imposing tutor or dictator, but if foreign policy should be necessary, it must come democratically from a round table agreed upon a fifty-fifty basis amongst all the countries that form the league of nations or the Pan-American congress.

SOUTH AMERICAN.

THOSE NEW HOUSES!

[From the Passing Show.]

"Great Scott, old man, what's the hole? Been shelled or something?"
"O, no. That's only where I swatted a fly on the wall!"

SATURDAY PAGE of BOOK NEWS and REVIEWS

The Clothes Cure

BY PERCY HAMMOND.

RUPERT HUGHES.

WHEN you read the works of Mr. Rupert Hughes it may augment your pleasure in them to know that you are in contact with the most costly product of the authors' art. Mr. Hughes is to fiction as the Rolls-Royce is to motors, Palm Beach to tourists, the coat of ermines to millinery, or Mr. Lundin to politics—the most expensive of his kind. A publisher purchasing Mr. Hughes' tales, however, may not be classed among the spendthrifts. Prodigal as is the outlay, the revenue therefrom is certain and satisfactory. He is as priceless and as profitable as the fabulous lamp.

Editors, when in a whimsical mood, picture Mr. Hughes' business plant as an active counting room, with auditors, receiving tellers, vice presidents, bookkeepers, and investment experts, surrounded by great vaults, all filled with treasure. "No man but a blockhead ever wrote except for money," said Dr. Johnson. Mr. Hughes is not to be put among the merely mercenary artists though he writes well for money, because perhaps he cannot help it. They tell me that even his comparatively unknown "Dictionary for Music Lovers" became a best-seller. He is called "The American Balzac" in some quarters—the resemblance of his out put to that of the indigent Honoré being fully as close as the similarity between their pecuniary fortunes.

Mr. Hughes' most recent volume is entitled "Momma and Other Unimportant People," though I believe his latest work is the thrilling fiction named "Beauty," now a serial in the Red Book. "Momma" interests me because it seems symbolic of the author's own career. Its intent is to show the happy influence of life in New York City on those who go there from the outer places. Mr. Hughes, like Momma, was moldering in the Iowan suburbs when fate beckoned him to the improving metropolis and then caused him to grow rich and elegant.

Momma was stagnating in Carthage, Ind., along with Poppa, a prosperous storekeeper—a pair of old mud turtles floating south on a rotten log. She was dowdy in dress and in speech. Her hair had never experienced the magic touch of the perruquier; and paint, to her, was something to put on a tin roof. No daily hint from Paris had ever intrigued her weary eye, and she had never used the word "intrigued." "I ain't got the stren'th to go to Terry Hut," she said, when the doctor advised her to take a "trip." "And, besides, I ain't got no clo'es." Even the new surrey failed to interest her, and when she bought new boots she chose Congress gaiters with elastic in the uppers. She was a shabby, shapeless, and uncouth abomination, rapidly passing into decay—when Mr. Hughes took hold of her, and sent her to New York, ostensibly to be doctored for an ailment in her pancreas.

Mid-westerners, atrophied and dejected by their uninspiring environment, should read of the revolution which overtook Momma after a few days in New York. Mr. Wells' "Outline of History" may wait while briefly I tell you of it. Momma's girlhood friend, Ella Killip (she called her Ellar), now a rich New Yorker, met her at the depot and, with the characteristic hospitality of us great hearted metropolitans, took her in charge. Ellar, instead of being the vast, glittering, richly fed, and jewel studded New Yorker expected by Momma, was otherwise. She came toward Momma "hesitantly, a tall, slim creature, dressed like an actress in glittering silk, with a blithe yet haughty carriage, young skin, slender deft hands, fashionable voice, and fashionable politeness." Her hair was white, but ironed, and fluted, and polished, and waved as if for a fancy dress ball. "Come along, old dear," she said, and shocked Momma later by saying "damn it," though, as Mr. Hughes explains, she said it with a fashionable fillip."

The depot was like a cathedral to Momma's wondering eyes, and the Killip limousine was marvelous. But, since she expected a palace and a regal menage, she was a little disappointed with the modest brown stone house. In place of a double row of stiff necked butlers posing on a grand staircase there was only one very pleasant young man at the door and a nice hired girl in cap and apron. After girlhood reminiscences, Ellar, who had given up her box at the opera and a dance later, began to weave the spell which would change a mid-westerner into a human being.

She told Momma frankly that Dr. Courteridge was a heavy swell, and would not operate upon her torpid pancreas unless she was better groomed. "My masseuse is coming tomorrow," she said. "When she's finished with you, my hairdresser, Francois, will get to work on that old poll of yours and take off forty years of age. Then we'll have lunch and go shopping." Momma noted when she went to her room that her valise had been unpacked, her bed opened, her flannel night gown laid out, and a water bottle placed by her bedside.

Well, the next day they put the beauty squad to work on her and after she had been dusted, steamed, oiled, and lotioned, she had new hair, a new face, a new shape, and a new soul. Slithy mannequins in the Fifth avenue shops bestowed hats and dresses upon her and when they had finished their ministrations the dowdy peasant had become a high bred dowager with a turreted coiffure and the figure of an empress. That night she felt like Narcissus when she stood in front of her mirror in silk stockings, satin mules, and a streamline corset that gave her a contour, heroic indeed, but no insult to the Creator who fashioned her. She could never be again a gracile nymph with flesh the hue of apple blossoms, fleecy locks, and a gay body, but she could be a splendid matron with the beauty of a Lillian Russell or one of Mr. Ziegfeld's maturer actresses.

When Poppa came in answer to her telegram he kissed her suave and fragrant cheek and looked into the gleaming eyes of the bride he remembered out of the long ago, saying with a happy smile, "I don't know you. You oughta be ashamed of yourself." "I am," tittered Momma, as she swept into Ella's limousine with the air of a Roman empress entering a chariot. "I'm so ashamed of myself I'm proud of it."

There are a dozen other stories in the book, all of them in Mr. Hughes' most graceful and ingenious vein. It is published by Harper's.

One of the artistic books of the season is "The Courtship of Miles Standish" [Houghton-Mifflin], a tercentennial edition of timely value, with an introduction by Ernest W. Longfellow, son of the poet and himself a direct descendant of Priscilla and John Alden.

INFORMALLY

BY GENEVIEVE FORBES.

Moved this week. Moving is trying for even a Pollyanna, which we are not. In dusting off the Lares and Penates we ran across (the language is not altogether figurative) bits of information not sufficiently important to be filed, packed, carried down, moved across, carried up and unpacked, and yet too—what shall we say?—to be disregarded. Why not give them to you? Rome has an American library which aims to increase the intellectual understanding between the two countries. . . . The English free library dates from the seventeenth century. . . . An intensified literary center is the Adelphi, a small district of London, between the Strand and the Thames, and from the Savoy hotel to Charing Cross, where, within voice call of each other, live Sir James Barrie, Bernard Shaw, and John Galsworthy. . . . The Writers' club of New York voted the following the six best American novelists: Theodore Dreiser, Edith Wharton, James B. Cabell, Booth Tarkington, Gertrude Atherton, and Willa Cather. . . . Conrad began to write at the age of 40. . . . Hall Caine selects the following as good books to read on a desert island (there aren't many left): The Bible, Gibbon, Rabelais, "Don Quixote," "Bouvard et Pecuchet," Carlyle's "French Revolution," "Wahrheit und Dichtung," "Arabian Nights," "Tom Jones," and "The New Foresters." . . . Donn Byrne, author of "The Foolish Matrons," once was the amateur lightweight boxing champion of Ireland.

"The Magic Voice," a one act play by Florence Crocker Comfort (Frang), published in coöperation with the American speech committee of the Chicago Woman's club, offers a sprightly way of teaching the young idea to shoot—the split infinitive and the double negative.

London literary circles are enjoying Mr. Bok's memories of Gladstone, Dodgeson, and Kipling, as told in "The Americanization of Edward Bok."

One of the besetting sins of the "old novel," according to W. L. George, defender of the "new novel," is its waggishness. Thackeray, for his caricature of men and his arch treatment of women, is especially culpable. For Thackeray, says Mr. George, "is forever laying on the heads of women a kindly hand sticky with the oil of patronage."

I'll meet you in fairyland, really. For we are to have a "Map of Fairyland," originated by Sidgwick and Jackson of London and soon to be published by Dutton. The map gives the location of all the scenes from Pan to King Arthur, from Cinderella to Hansel and Gretel.

Children's Book week, which comes to a close today, prompted Sara Ware Bassett, the author, to write on "How to Choose a Boy's Books."

"Tell me what your boy reads, and I will tell you what you are." The feat is not a magic one. If you are thoughtless, lazy, indifferent, you will let the lad buy his own books without interference, selecting any type that pleases his fancy, and having provided the money for this benefaction you will pat yourself on the back and give no further heed to the matter, so long as he is pleased. If, however, you are sincerely anxious to give the best to be had, you will acquaint yourself with the boy-literature of the day and conscientiously select from it that which is of lasting value; or you will summon to your aid some one whose business it is to do for you this very thing.

The fourth story of Edgar Rice Burroughs' "Martian" series, "Thuvia, Maid of Mars," is quite as fantastic as its predecessors.

A Novel, a Story and Some Poetry

BY ELIA W. PEATTIE.

LOUIS COUPERUS.

TRANSLATION is bringing into the knowledge of the English speaking world the novels of Louis Couperus, the distinguished Dutch writer. Dodd, Mead & Co. issue at this time "The Inevitable," said to be one of the best of his novels, a cosmopolitan tale enacted in Rome and on the French Riviera. The heroine is a young Dutch baroness who, having secured a divorce from a brutal and highly irritating husband, goes to Rome to study the Eternal City and enjoy her new found independence. She meets at her pension various persons, among them an indolent, whimsical, and beauty loving gentleman of her own country. With him she falls intensely in love, but prefers to become his mistress rather than his wife.

A few months of ecstatic happiness follow. Her father loses her money in speculation. Her lover remains devoted but incapable. She goes to Rome in the employment of an aged lady of vast wealth and acts as her companion. Here she encounters the man from whom she was divorced. He is as brutal, as insulting and as altogether hateful as when she left him. But by the exercise of assertive connubial influence, he succeeds in convincing her that she should return to him. She flies to her lover, then back to her husband, whom she can not legally remarry. She therefore becomes his mistress and as the book closes she is looking forward with anticipation to the children she is to bear this quite distinctive brute.

The book has an old world flavor with all that the word may imply of cynicism, humor, cosmopolitanism and estheticism. The characters are vital, but invariably displeasing. The heroine is an hysteric fool. Quite true to life, undoubtedly, but about as little entitled to respect or affection as any heroine who ever occupied the pages of a realistic novel. Her struggles to escape her fate are piteous and have about them the disturbing fascination of a moth writhing in the flame of a candle. Couperus is a master, unquestionably. He has style, fervor, realism, and imagination. But he depicts a hideously selfish and base group of human beings and lacks that Balzacian splendor which alone could make such human creatures diverting.

"THE PURPLE HEIGHTS"

Marie Conway Oemler is one of those genial and sympathetic writers whose literary style is of the spontaneous and confiding order, and to whom one has no choice but to listen. It is in vain that the meticulous reader reminds himself that he enjoys only oblique, subtle and sophisticated novels. He will read to the end the simple, direct and always interesting story which Mrs. Oemler places before him, and will—no doubt to his own disgust—pay it the tribute of tears and smiles.

Mrs. Oemler's latest story is "The Purple Heights." [The Century company.] The scenes are laid in South Carolina, where the self-determining young hero, the last of a proud line, is born, and in Paris, where he achieves his triumphs as an artist. The story is romantic, and does not apologize for its being so. It has certain convergences and coincidences to which the disciple of realism cannot subscribe, but which, as a matter of fact, do not exceed the convergences and coincidences of life. But life is nearly always incredible, and we have to look to fiction for the probabilities. Mrs. Oemler has written a story that is warranted to pass a social evening for the lonely, to comfort those in hospitals, to entertain young and old, and to cause the author and the publishers to write each other congratulatory letters.

A PERSONAL POET

No poet writing today is more intensely personal than Sara Teasdale.

SARA TEASDALE.

She bruises her own soul and lets the essence of the perfume escape upon the air. This perfervid spiritual egoism, a quality to be found in all fine poets, from Shelley to Verlaine, from Dowson to Teasdale, awakens no protest in the reader — at least, not in the young reader. Some of us who are older, might perhaps, prefer the impersonality of Moody or Masefield at their best. But Teasdale has her own place as the interpreter of a woman—we will not say of women—and it is possible to become quite intoxicated with the double distilled beauty and passion of her verse as it appears in "Flame and Shadow," her most recent collection. [The Macmillan Co.]

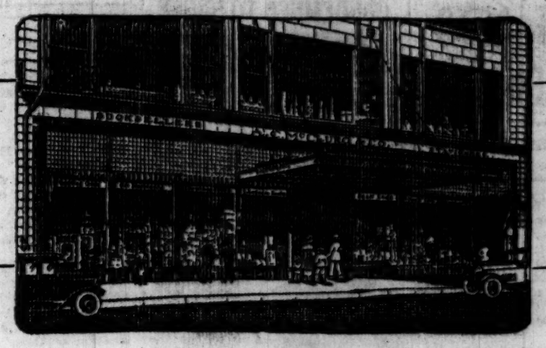

Books—the Ideal Gift

SURELY no gift is more suitable, and few as much appreciated as a good book; and the cost is so little that all your friends may be remembered without placing a heavy strain on your purse.

The value of a book is not measured in dollars and cents, and, when happily chosen, it becomes a treasured possession, ever awakening pleasant memories of the giver.

From now until Christmas we shall publish a series of advertisements in this paper which will be the utmost help to you in selecting gift books. More than 2,000 separate books will be described, and the list will include every kind of book suitable for holiday giving.

Watch for these announcements. Clip them out—they will simplify your problem of holiday presents by wise selection of the season's most appropriate and acceptable gift—BOOKS.

McClurg's On Wabash

Between Adams and Jackson

This is what The New York Times says—

The period, in the eighties of the last century, when the state was in transition from its dim beginning into the glory of its later development—a veritable Rose Dawn, is brought boundingly into life in the virile pages of this skillfully made and altogether delightful novel. It illustrates alike the marvelous beauty of Southern California and the keenness of vision, combined with a ripened and picturesque vocabulary, of the author.

THE ROSE DAWN

By STEWART EDWARD WHITE

Author of "Gold" and "The Gray Dawn" —the romance of boom times in California.

At all booksellers. Net, $1.90

Doubleday Page & Co. Garden City, New York.

Six of the leading New York booksellers report that this brilliant novel by Rose Macauley, published in October, and already in its 8th edition, is one of their four best sellers.

POTTERISM

Heywood Broun, well-known critic of The New York Tribune, says:

"POTTERISM is one of the best books of the year."

$2.00 everywhere

BONI & LIVERIGHT Publishers, New York

A Swing Around The Pirate Circle

ROAMING THROUGH THE WEST INDIES

By HARRY A. FRANCK

Author of "A Vagabond Journey Around the World," etc.

The best travel book of 1920. Presents these "stepping stones to South America" as only this author can get picturesque peoples and romantic places on paper. Over 100 illustrations. Price $5.00.

THE CENTURY CO.

MAIN STREET

A novel about your home town —and why you left it.

By Sinclair Lewis

$2.00 at bookstores or from

Harcourt, Brace and Howe 1 West 47th St., New York

"Odin Gregory has done the Undreamed Of, Unhoped For Thing, here the 'impossible' has been done, and done wondrous well," is what Richard Le Gallienne says of "Caius Gracchus," by Odin Gregory. All booksellers. Boni & Liveright, Publishers, New York. $2 net.

Travel and Exploration

In Morocco

By Edith Wharton

A brilliant account of traveling in Morocco at the invitation of the Governor-General, in which the foremost American writer was received by the Sultan in his palace at Rabat, by the great chiefs of the various cities and by their harems. She writes vividly of the local customs, architecture and history of places she visited. Fully illustrated. $4.00

English Ways and By-Ways

By Leighton Parks

Rector of St. Bartholomew's, New York

A thoroughly entertaining book—composite fact and fiction—which gayly discusses England. As a travel work it is unique. $1.75

Through Central Borneo

An account of two years' travel in the land of head-hunters, between 1913 and 1917.

By Carl Lumholtz, M. A.

An engrossing narrative of exploration. This noted ethnologist recites his Borneo adventures in this, his latest, book. With 96 full-page illustrations. 2 vols. $7.50

The Happy Hunting-Grounds

By Kermit Roosevelt

Author of "War in the Garden of Eden"

Kermit Roosevelt accompanied his father on many trips of exploration in Africa and South America. This book of vigorous personality tells of the Roosevelts' experiences. Illustrated. $1.75

CHARLES SCRIBNER'S SONS FIFTH AVE. AT 48TH ST. NEW YORK

Just Published

PAGAN FIRE

By Norval Richardson

Author of "The World Shut Out," etc.

The story of a lovely American woman never fully awakened until, as the wife of our Ambassador, she is brought into the congenial atmosphere of Rome.

On sale everywhere, $2.00

Charles Scribner's Sons, Fifth Av., at 48th St., N. Y.

Nothing Here For A Smut-Hound

The new book by the author of "Slippy McGee" is a tremendously popular novel. It is a best seller. It makes people laugh. It sometimes touches them to tears. It is a love story that ends in a great scene of happiness. It is all story—and good story. We are proud of

THE PURPLE HEIGHTS

By Marie Conway Oemler Author of "Slippy McGee"

Published by The Century Co., 353 Fourth Ave., New York City. At all bookstores. Price, $2.00.

Fourth of the Famous "MARTIAN" Series

Thuvia Maid of Mars

By EDGAR RICE BURROUGHS Author of the TARZAN Books

MYSTERY, romance, excitement that keeps you mentally on tiptoe every minute, are contained in this astonishing work of vivid imagination.

No use attempting to describe "Thuvia." Just take a peep at it in any bookstore — you'll take it home with you.

A new novel by JOHN GALSWORTHY

Author of Saint's Progress, The Dark Flower, The Man of Property, etc.

In Chancery

This story by the distinguished English novelist is an amazingly powerful presentation of life in the upper classes in England.

"A book to read — and to read again." —N. Y. Times.

Now on sale at all good book shops. $2.00.

CHARLES SCRIBNER'S SONS. New York Fifth Avenue at 48th Street

---

2041 Years Ago, in Rome an "Agitator" of noble blood tried to enforce the laws against the oily, respectable "Patricians," who had made their country poor so as to make themselves rich. For this he was denounced as a "traitor," and driven to his death. This was CAIUS GRACCHUS, who speaks as follows of the unctuous master-crooks:

" * * * but ye—ye take
"Vast lands, hoards, mounds of unearned toll, whole provinces,
"Cheat out of taxes, make the courts your tools,
"And Romans gab, and growl, and shake their heads and do—
"Just nothing! * * * "

The amazing story of the "frameup" by which the fool mob was turned against the martyr is told in

Caius Gracchus

By Odin Gregory

$2 net. Special "Preliminary Edition" $5. All booksellers.

Boni & Liveright, New York

MARIE CLAIRE'S WORKSHOP

By Marguerite Audeux

An old friend, Marie Claire, has come to visit us again after an absence of nearly ten years, and to tell us about herself and her fellow workers, their home histories, their joys and sorrows. It is a delightful, charming work, as delightful as the author's first book, the famous MARIE CLAIRE, and it is sure to create as great a sensation.

At All Booksellers. Price $2.00.

THOMAS SELTZER Publisher New York

DORAN BOOKS

TAHITI DAYS

Hector MacQuarrie

A record of leisurely, colorful days, quaint personalities, strange customs; a fresh vision of that tropic paradise for those who love to go a-voyaging to far corners of the earth where only the fortunate few find time to linger. Unusual Illustrations, Net, $4.50

SOUTH SEA FOAM

A. Safroni-Middleton

Mr. Safroni-Middleton is an adept at conveying the witchery of moonlit nights, the lure of the weird music, the loveliness of damsels of those far-away regions." New York Times. Net, $2.50

THE MOON AND SIXPENCE

W. Somerset Maugham

"The most absorbing story we have read in a year; not only brilliantly written, but goes upstream against the conventional current." New York Tribune. Net, $1.90

GEORGE H. DORAN COMPANY Publishers New York

A NEW BOOK BY John Drinkwater

whose play ABRAHAM LINCOLN has been the dramatic success of two continents

Lincoln the World Emancipator

A book that illuminates the qualities which make Abraham Lincoln not only the typical great American but also the best example of the finest characteristics and ideals of the Anglo-Saxon race.

$1.50 at All Bookstores HOUGHTON MIFFLIN COMPANY 4 Park St. Boston 8

BACK OF THE HARPER NAME—103 YEARS OF GOOD BOOKS

For fifty years, as war correspondent, adventurer, and soldier of fortune he sailed the seven seas and tramped the five continents—he was the hero of Kipling's "The Light That Failed"—he stood under fire with Archibald Forbes at the Battle of Plevna—

VILLIERS HIS FIVE DECADES OF ADVENTURE

By FREDERIC VILLIERS

is the autobiography of a man to whom Adventure and Romance were a daily portion—a man who is at once a vivid and charming personality and a connecting link with the great figures of the past. From the Paris Commune of 1870 down to the World war, his has been a life of personal adventure unsurpassed in any work of fiction.

In two vols. Illustrated $6.00

Est. 1817 HARPER & BROTHERS New York

MAIN STREET

By Sinclair Lewis

"would add to the power and distinction of the contemporary literature of any country." —Nation.

3rd large printing, $2.00

Harcourt, Brace & Howe, 1 W. 47th St., N. Y.

"Rarely does Gregory perpetrate a false line, never a false or undramatic idea. * * * he has the main thing, which is a Big Human Emotion, strongly presented. The most picturesque of the Gracchi comes through the tragedy as "Convincingly as a Shakespearean Character," is what the San Francisco Bulletin says of "Caius Gracchus," by Odin Gregory. All booksellers. Boni & Liveright, Publishers, New York. $2 net.

Subscribe for The Tribune.

The Prairie Mother

By Arthur Stringer

Author of The Prairie Wife

"How does a mere man know and exploit with such truth and delicacy the innermost mind and spirit of a woman." —New York World.

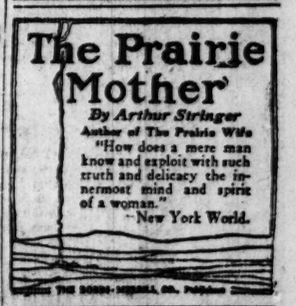

"Odin Gregory * * * has achieved a big, arresting thing. * * * Rugged and ruthless utterance of the truth," is what Edwin Markham says of "Caius Gracchus," by Odin Gregory. All booksellers. Boni & Liveright, Publishers, New York. $2 net.

"As truly as Shakespeare * * * has thoughts and philosophies of his own to clothe in urgent words," is what the New York World says of "Caius Gracchus," by Odin Gregory. All booksellers. Boni & Liveright, Publishers, New York. $2 net.

HALF THE FORCE LET OUT, LETS EFFICIENCY IN

BY J. L. JENKINS.

Indianapolis, Ind., Nov. 19.—[Special.]—More than half of Indiana's automobile workers of the record production period have been laid off, according to the best reports available, but most of them have been absorbed by other industries.

In curtailing forces, the automobile plants have followed the policy of weeding out the least proficient, and the natural result is that, although forces are smaller, average individual efficiency is higher.

A tour of the big plants, where formerly as high as 600 cars a month were turned out as against 125 or 150 at present, shows many acres of plant space and machinery idle, but it also reveals in every plant a nucleus of typical American workmen, which holds its job by virtue of its skill, and the results achieved by these reduced forces make the manufacturers rub their eyes. In some plants managers report the per man output has been increased 40 to 50 per cent since the slump started.

Slackers First to Go.

"Our labor curtailment has been carried on systematically," explained Howard Marmon, vice president of his company. "When we saw this lull in business coming, we began weeding out the slackers, the men who entered the industry for its high wages alone, the trouble makers, and those who obviously could never fit into the organization. Next we had to turn out some 300 or 400 women workers employed during the war, and last we reduced our forces of semi-skilled men and a few of the skilled men.

"After the first cut we were gratified to find that production had not been affected in the least. The slackers simply didn't count. Of course production suffered in the other cuts and overhead costs mounted, but the percentage has been more than offset by the added efficiency of the men remaining."

General Curtailment Exaggerated.

A feature of the Indianapolis automobile curtailment lies in the apparent lack of unemployment found in a casual survey of the city. Those let out have either moved on or have got jobs in other lines. A recent rumor had it that 20,000 men were idle here, but questionnaires sent to some 800 factories showed an average of little more than 10 per cent reduction in forces. Women workers in the auto plants have returned to the stores.

'INSANE' SLAYER OF 2, CONDEMNED TO NOOSE, SAVED BY NEW TRIAL

Nolan Robinson, who escaped from the Elgin insane asylum last June, murdered his wife's parents, and was sentenced to be hanged, was saved from the gallows yesterday by Judge Mazzini Slusser in the Du-page county court at Wheaton. The judge set aside the jury's verdict and granted Robinson a new trial, ruling that two of the state's instructions to the jury deprived Robinson of his lawful rights to the presumption of insanity. Attorneys retained by the Glen Ellyn post of the American Legion represented Robinson, a former sailor, in his fight for life. The question raised was whether a jury could adjudge a man who had been found insane guilty of murder and condemn him to the gallows.

NOLAN ROBINSON.

BOOK NEWS AND REVIEWS

L. H. McCormick's "Characterology"

The result of L. Hamilton McCormick's forty years of research and study in the field of character analysis has been put into a book entitled "Characterology," published by Rand, McNally & Co. The treatise considers "characterology" as an exact science, and holding that all successful human activity depends on the accurate rating of character, it is dedicated "to the studious, to the ambitious, and to all those who wish to surpass their fellow men."

Mr. McCormick's work embraces physiognomy, phrenology, and pathognomy, reconstructed, amplified, and amalgamated, including views concerning memory and reason and the location of those faculties within the brain. Also the facial and cranial indications of longevity. Aided by copious charts and diagrams, it teaches the reader how to estimate and diagnose the minds of others, their traits and capacities, and, Mr. McCormick says, to forecast the future of any person.

Mr. McCormick announces his faith in the dependability of the new science by saying that by observation of "the rules and tenets formulated by his book, all possible combinations of features, cranial as well as facial, can be analyzed, and the traits to which they refer named, and if errors are not made in the application of such rules, mistakes in diagnosis will not occur."

CHAUTAUQUA OR TURKEY?

Two anthologies, "Contemporary Verse Anthology, 1916-20," and William Stanley Braithwaite's "Anthology of Magazine Verse for 1920," have been issued by E. P. Dutton and Small, Maynard & Co., respectively. The first, which is made up of pieces appearing in the Philadelphia magazine, "Contemporary Verse," is flat and uninspiring like an invitation to a Chautauqua lecture. The second has the variety of interest and the crisp brownness of a steaming Thanksgiving turkey.

W. Y.

CAMPUS NOTES

A library of more than 3,000 volumes, collected by the Chicago School of Civics and Philanthropy, now merged in the University of Chicago, has been presented to the university for use in the new graduate school of social service administration.

Dr. David Hugh Jones of the First Presbyterian church, Evanston, will be the university preacher at the University of Chicago tomorrow. On Nov. 28 Dean Edward I. Bosworth of Oberlin college will preach.

Scribners have just brought out a book entitled "Problems of Law," by Dean John Henry Wigmore of Northwestern university.

Forthcoming numbers in the University of Illinois studies will include a bibliography of editions of "Don Quixote," by Dr. Homero Seris, and a critical edition of the Latin and Old French texts of the Ysopet-Avionnet, edited by Pros. K. McKenzie and W. A. Oldfather of the University of Illinois.

See Our Windows

MADE TO ORDER

Now On Sale
Suit and Extra Trousers, $45.00

All Our Regular $55 and $60 Suit Patterns Included at This Price

Other Grades at Drastic Reductions

Our Entire Stock—Staple Blacks, Blues and Grays Included—Nothing Excepted

It's a Clearance Regardless of Profit or Cost

Overcoats at Bargain Prices

NICOLL The Tailor
Wm. Jerrems' Sons
Clark and Adams Streets

FOUNDED 1865 S. F. Wilson Co. CORRECT MEN'S WEAR

Fine Silk Knit
NECKWEAR
Half Price

Our $3.50 qualities now $1.75
Our $4.00 qualities now $2.00
Our $5.00 qualities now $2.50
Our $6.00 qualities now $3.00

This is, without doubt, the most radical price reduction in fine neckwear that Chicago has seen.

English hand-frame Scarfs
Fashion Knit Grenadines
French Accordion Weaves

The highest grade neckwear made, at just half standard prices. The assortments include plain, striped, embroidered, heather mixtures and mottled effects, in all the smart colorings and black—*half price.*

A wonderful opportunity to buy for Christmas gifts.

S. F. Wilson Co.

Custom Shirt Makers
21 and 23 Jackson Boulevard
Between State and Wabash

For Your Convenience

This is the day of special service. Everyone is looking for the easiest and quickest way to do things—"convenience" is the word.

For this reason our Savings Department is open all day Saturdays from 9 o'clock in the morning until 8 o'clock in the evening.

Begin that Savings Account Now. You may start as low as $1.00; then, your success depends upon how often you make additional deposits.

Capital and Surplus
$15,000,000

STRENGTH SUCCESS — The Sign of Service

ILLINOIS TRUST & SAVINGS BANK
La Salle and Jackson Streets
Chicago

"Armed with Health"

THRICE WELCOME is the baker who delivers your Sunsweet Prune Bread. For he is armed with health!

Nature must have had this fruit-bread in mind long ago. For she gave us *wheat* for nourishment—and *prunes* for taste and health. And now, in Sunsweet Prune Bread, she gives you *both* in good and happy measure. A delicious health-loaf that should have entrée every day in every home.

Why not leave a standing order with your baker for—

SUNSWEET
Prune Bread

Ask Your Grocer Today for a Loaf of CARL SULZER'S SUNSWEET PRUNE BREAD

If your dealer cannot supply you, phone or write Lewis E. Bulkeley & Co., 222 W. Wells St. Telephone Franklin 4374

The Short Size for a Short Smoke

OFTEN you're hungry—and you haven't time for a big meal. So you order a "small portion" of your favorite dish.

Same with cigars! When time is pressing—you light up an In-B-Tween Junior—small enough to smoke to the end without waste—big enough to satisfy your most ardent smoke appetite.

In foil—five for 35c

The Long Size for a Long Smoke

AND, of course, when you're at leisure and hungry for a big smoke—you want In-B-Tween Senior!

A full-sized, full-bodied, big brother of In-B-Tween Junior. Same fine tobacco. Same fine quality. Same fine satisfaction. In a big size.

Two in foil, 25c
At all good cigar counters.

KRAUS & CO., Inc.
Baltimore, Md.
Steele-Wedeles Company
Distributors,
Chicago, U. S. A.

B

Library Bureau makes 2,400,000 cards a day—

This record-breaking production has a greater significance than mere size. It is an impressive tribute to *quality.*

L. B. cards are good in appearance and uniform in weight and thickness—they also "have the snap." They stand up in the trays. They are easily and quickly handled. They rise superior to hard usage. They keep their spick-and-spanness long after the ordinary card has curled up and gone.

Library Bureau cards are not just ordinary cards but are made by special formula, the result of years of experience and study.

When you buy 10,000 L. B. cards you know *you can use every one of them!* There are no inferior cards to be thrown away. Every card is perfect—in every detail.

L. B. cards are made up in many forms and carried in stock for all classes of business. Cards for sales records, stock records, purchase records, ledgers, and every kind of card record.

Will we send you samples? Yes, promptly, for the asking.
Also ask for catalog, "Card and filing supplies."

Library Bureau

Card and filing systems — Founded 1876 — Filing cabinets wood and steel

J. L. ROWLEY, Manager
6 North Michigan ave., Chicago

Salesrooms in 49 leading cities of the United States, Great Britain and France

QUALITY IS THE BASIS OF TRIBUNE ADVERTISING

COLLARS WILT, LEATHER BELTS SLIP IN PRICE

Sugar Off Another Half Cent, but Eggs Go Up.

BY ARTHUR M. EVANS.

A few more prices walked downstairs yesterday—collars wilted, leather belting slipped, sugar hit a new low level.

Trade notices of a 7 to 10 per cent reduction in soft collar prices were sent out by one of the leading factories. Similar reductions already had been made by at least two other collar manufacturers.

A cut of 10 to 15 per cent in the factory price of its products was announced by the Charlotte Leather Belting company. It follows the drop in hides. "Not due to lack of business," says the company, "for we are going full blast, but everybody ought to get into the procession toward lower price levels."

In the east eight leading refiners kicked another ½ cent off the price of fine granulated sugar, bringing it to 8 cents a pound. The raw sugar market, too, struck the lowest mark on the present recessional movement.

Meanwhile fresh eggs kept climbing in the retail markets, in some shops being sold for 96 cents a dozen, although the little red hen on the farm is reported to be working overtime and chicken feed has dropped in cost.

DOWN WITH THE PIES!

One-third could be knocked off the wholesale and retail price of pies without depriving the manufacturer and the restaurant owner of a "good fat profit," according to Russell J. Poole, secretary of the council committee on living costs.

After a conference yesterday with Ald. Max Adamowski, Mr. Poole announced pie manuufacturers will be included with bakers in the committee's investigation of bread production costs. The fact that small restaurants recently boosted pumpkin pie to 15 cents a cut and mince to 20 cents will be called to the committee's attention.

Cites Drop in Sugar, Fruits.

"I want to call the piemen's attention to the fact that they boosted their prices because of the increase in flour, fruit, and sugar prices," said Mr. Poole. "Sugar prices are now cut in two and this region had a bumper crop of cheap fruit, which the piemen, among others, stored liberally. Everything that goes into a pie is cut one-third. Why shouldn't pie prices come down a third? Pie manufacturers are getting from 33 to 60 cents for their pies.

"The ex-barroom pie foundries, drug stores, and lunchrooms have learned the art of cutting a pie into pieces so small the individual berries are left undisturbed. Instead of the old quarter of a pie for a dime, we are offered a seventh and sometimes an eighth for 15 to 25 cents. One prominent restaurant man is charging 25 cents a cut for one-fifth of a chocolate pie and 11.60 over the counter for a whole chocolate pie."

Prices Cut at Childs'.

On orders from the New York office of the Childs restaurant string, H. C. Carpenter, local superintendent, announced cuts of from 11 to 25 per cent in the prices of meat orders yesterday. Among the cuts announced are:

	Old Price.	New Price
Liver and onions	$0.20	$0.15
Veal cutlet	.40	.35
Hot roast beef sandwich	.30	.22
Broiled bacon	.40	.30
Hot chicken sandwich	.30	.25

SHAYNE

Genuine Buckskin Gloves

—for street and motor service, with seams lockstitched to prevent ripping.

They bear the SHAYNE guarantee as they are gloves of supreme quality. Specially priced,

$5.00

Monroe Street Window

JOHN T. SHAYNE & CO.
PALMER HOUSE CORNER
"Keyscloth" Cravats
$2.35

Copyright 1920 Hart Schaffner & Marx

Everything you buy here is insured to satisfy you; or money back.

Fine town ulsters priced below wholesale

HART Schaffner & Marx and other good overcoats in a wonderful variety of rich, deep, fleecy materials; plaid backs, silk lined; the choice products of America and Great Britain; full belted, half belted; raglans, storm ulsters, motor coats; all with adjustable storm collars; the finest tailoring. Record-breaking values

$60 and $65 values at **$50**

$70 and $75 values at **$60**

$80 and $85 values at **$65**

$90 and $100 values at **$75**

$100 $125 $135 values at **$87.50**

Big reduction in reversible leather overcoats

THE cloths are gabardines, tweeds and fine cheviots; these coats look well either side out; finely tailored; various shades of browns and grays; suede leathers, too. They're just the thing for sport, motoring and outing wear. They're wonderful values.

$100 $110 $120 leather coats, $75 $60 $65 $75 leather coats, $45

Suits for men and young men of the finest quality priced much lower

MABBETT'S fine worsted suits; very famous rich fabrics, in patterns and colorings that are most favored. No weaver in America produces more attractive goods. The finest custom tailors use them in their $125 suits. These are real $80 values—priced at **$50**

HART Schaffner & Marx finest suits; the kind that were made to sell at $85, $95, $100, are now here at $68.50. There are no finer suits made anywhere; silk or imported mohair lined. It's a real opportunity to be able to get these suits at **$68.50**

Maurice L Rothschild

Money cheerfully refunded

Good clothes; nothing else

Southwest Corner Jackson and State

Chicago
Minneapolis
St. Paul

WHAT DEMOCRATS NEED IS REFORM, SAYS MR. BRYAN

Lincoln, Neb., Nov. 19.—[Special.]—Reformation of the Democratic party, rather than reorganization, is insisted upon by W. J. Bryan. In a signed editorial in the Commoner, Mr. Bryan declares the recent defeat was the mature verdict of the people and that the party deserved it. He renews his suggestion that Wilson resign in order that world peace may be hastened.

"The Democratic national convention repudiated the people's aspirations and desires on moral and economic measures," Mr. Bryan says. "The party went into the campaign with a wet candidate nominated by the reactionary leaders on an evasive platform. The rebuke and repudiation were in proportion to the offense.

"An officer of the Democratic national committee has announced a plan for organizing all varieties of Democrats into one body of workers. The Democratic forces of the country do not need an organizer; they need an issue and leaders who represent the needs and ambitions of the people. The party needs to take a stand that will entitle it to the confidence of the public.

"The day is past when the liquor machines and Wall street interests can dictate to the great moral majority of the nation.

"Some of the more sycophantic friends of the president are indignant that any one should suggest his resignation at this time. If any one can afford to venture the suggestion, Mr. Bryan has earned the right to do so."

PRIMA DONNA SAYS ORGANIZER DIDN'T ORGANIZE A HOME

Clinton Dexter Robinson has organized farming clubs, church societies, and fraternal lodges. In fact, avers Mrs. Edna Blanche Showalter Robinson, his wife and ex-while prima donna with the Metropolitan Grand Opera company there is only one thing Robinson has failed to organize — a happy home.

MRS. EDNA ROBINSON. [White Photo.]

Mr. Robinson told Judge Kickham Scanlan in the Circuit court yesterday that all the time that he was infusing life into lodges, she was paying his room and board bills. "I have supported him for several years. He never supported me at all," she testified.

Judge Scanlan indicated he would disorganize Robinson's matrimonial arrangements by granting a decree.

Chicagoan Urges Merger of Cities and Counties

Indianapolis, Ind., Nov. 19.—[Special.]—Within city areas county government should be abolished and county functions be vested in the city government, George C. Sikes of Chicago declared before the joint session of the National Municipal league and the National Association of Civic Secretaries here today.

SHIPPING BOARD FAVORED ALIEN FIRMS, CHARGE

New York, Nov. 19.—Allegations that foreign interests, and men who "had always been opposed to the upbuilding of an American merchant marine," had worked their way into subordinate positions with the shipping board with the intent of helping foreign competition, were made by Edgar F. Luckenbach, a ship owner and operator, before the Walsh congressional committee investigating the board's affairs.

Mr. Luckenbach said that among the alleged "favored" firms in allocation of ships were subjects of Great Britain. He testified he did not include in this indictment any of the board officials, and he added there were others besides himself who "felt" that foreign interests were favored.

The witness charged the Kerr Steamship company of New York had been allowed to make "three free trips"—that is, exempt from charter hire, with vessels the firm purchased from Austrians after this country entered the war.

CASE OF "BIG TIM" MURPHY AND TWO OTHERS DELAYED

A charge of assault with a deadly weapon was filed yesterday in the South Clark street court against "Big Tim" Murphy, president of the street cleaners' union; his chauffeur, John Flanigan, and his secretary, Joseph Duello.

The three had been arraigned for disorderly conduct, as a result of an encounter Thursday night with Frank Dunn, Miss Margaret Dunn, and Miss Johanna Griffin. When Miss Dunn testified that Frank was "hit over the head with the butt of a revolver by Murphy and is not expected to live," the charge was changed.

Murphy denied the charges, saying he had no revolver, and that the encounter was merely the outcome of ill feeling between Dunn and Flanigan.

The case was continued to Dec. 3.

LOAD OF MEAT STOLEN.

John Getz, a driver for Hetsel & Co., wholesale meat dealers at 1743 Larrabee street, reported the theft of his wagon loaded with meat from South State and West Van Buren streets yesterday.

A Few Uncalled for Suits-O'Coats ½ OFF

Sell Bros.
Open Evenings
31 W. Jackson

Save and Have

Don't Cheat Yourself

The man or woman who says, "$1 a week is not worth saving. I'll wait 'till I earn enough to save $5 a week," is cheating himself or herself.

The big thing in traveling to success is to choose the right road. A savings account, no matter how small, leads to bigger opportunities. Ask us. We will show you why.

Saturday for Savings —to 8 P. M.

MID-CITY TRUST AND SAVINGS BANK
Madison & Halsted

Velour Hats of finest quality

Men who demand distinction in their headwear will appreciate these beautiful Velours. Imported and American made—rich colortones that harmonize with the new overcoat fabrics and fine fur collar coats.

$10 $12 $15 to $27.50

White Flannel

THE HUB
Henry C. Lytton & Sons

State and Jackson—on the N. E. Corner

Shorty gets an Earful!

Howdy from New Orleans, Pete! Friday

Say, old clock, you've got the time—maybe you'd like to hear this one! As we were rolling into New Orleans yesterday one of the men in the club car was recounting his cigarette experiences; how he finally pulled a trick on his luck and got set right!

This party told a story about the initiation of a young fellow into a college fraternity and how he was just about scared to death when the black cap and the noose were adjusted! He was advised to say his last word. In a quivering voice he managed to get out:—"All I've got to say is that this is certainly going to be a lesson to me!"

"Well, I've had my cigarette lesson", continued the traveller. "I went up and down the line on cigarettes until I got hold of Camels and got deep into their quality and mildness and delightful flavor! There never was a blend such as Camels combination of choice Turkish and choice Domestic tobaccos! I'll say it—Camels taught me what a cigarette should be and they'll teach any man who smokes!" Thinks I to myself—sic 'em, judge, every word is a sentence!

Now, Pete, that's the kind of Camel thanks-giving stuff you get north, east, South, west and through the middle! That's all as true as that little sheep will wag their tails!

I did some tall thinking as I browsed through the quaint old French quarter this evening—how universal the appeal of Camel cigarettes really is! Figure the travelling I've done and the people I've met—each city different from the other—AND Camels have been the ONE cigarette to be found everywhere—and the cigarette most smoked at each point! Pete, old backstop, it's wonderful the way smokers are sliding home to Camels!

Dallas, Texas, for me!

Yours Shorty.

Camel CIGARETTES

QUALITY IS THE BASIS OF TRIBUNE ADVERTISING

GO TO CHURCH SUNDAY

And the Lord came down to see the city and the tower which the children of men builded.—Genesis xi. 5
THE REV. NORMAN HUTTON, S. T. D., St. Chrysostom's Episcopal church.

BAPTIST.

THANK YOU
Services at the
Greater Immanuel Church,
3220 Michigan-av.
Services, 9:30, 11, 5:30, 7, 8.
DR. JOHNSTON MYERS
Will Preach.
Band, Chorus, and Soloists.
Young People's Church Club,
36TH AND WOODLAWN.
7 p. m.—Small group meetings.
7:40 p. m.—Community singing.
8:30 p. m.—Group parties at homes.
You Are Invited.
Come once and you will come again.

CHRISTIAN SCIENCE.

CHURCHES OF CHRIST, SCIENTIST.
SUNDAY, NOV. 21. SERVICES.
SUBJECT: "Soul and Body." Sunday, 10:45 a. m. 7:45 p. m. Wednesday, 8 p. m.
FIRST CHURCH—4017 Drexel-blvd. Reading room, 3939 Drexel-blvd.
SECOND CHURCH — Wrightwood and Pine Grove-avs. Reading room, 2632 N. Clark-st.
THIRD CHURCH—2151 Washington-blvd. Reading room, 2221 W. Madison-st.
FOURTH CHURCH — Harvard-av. and W. Marquette-rd. R. room, 6308 Harvard.
FIFTH CHURCH—4840-50 Dorchester-av. Reading room, 1405 E. 47th-st.
SIXTH CHURCH—11321 Prairie-av. No Sun. eve. service. Reading room, 11104 Indiana-av.
SEVENTH CHURCH—3318 Kenmore-av. Reading room, 1054 Wilson-av.
EIGHTH CHURCH—4359 S. Michigan-av. Reading room, 112 E. 44th-st.
NINTH CHURCH—6130 Woodlawn-av. Reading room, 6234 Kimbark-av.
TENTH CHURCH—5640 Blackstone-av. Reading room, 5500 Kenwood-av.
ELEVENTH CHURCH—2840 Logan-blvd. Reading room, 3059 Logan-blvd.
TWELFTH CHURCH—Waveland and Rokeby-sts. Reading room, 3819 Broadway.
THIRTEENTH CHURCH—10317 Longwood-dr. No Sunday evening service. Reading room, same address.
FOURTEENTH CHURCH—Cor. Sunnyside and Paulina. R. room, 1839 Montrose-av.
FIFTEENTH CHURCH—283 N. Central-av. Reading room, 5523 W. Lake-st.
SIXTEENTH CHURCH—1716 Lunt-av. Reading room, 1740 Greenleaf-av.
THE ABOVE SIXTEEN CHURCHES ARE BRANCHES OF THE MOTHER CHURCH, THE FIRST CHURCH OF CHRIST, SCIENTIST, IN BOSTON, MASSACHUSETTS.
SEVENTEENTH CHURCH OF CHRIST, SCIENTIST,
CAMEO ROOM, MORRISON HOTEL.
Subject: "Soul and Body."
Sunday services, 10:45 a. m. and 7:45 p. m.
Wednesday evening meeting at 8 o'clock.
Reading room, 1248 Hotel Morrison.

METHODIST EPISCOPAL.

FIRST METHODIST EPISCOPAL CHURCH,
CLARK AND WASHINGTON-STS.
Dr. John Thompson, Pastor.
10:45 a. m.: "America's Indigenous Call."
7:30 p. m.: Rev. John T. Brushingham will preach.

SUNDAY EVENING CLUB.

SUNDAY EVENING CLUB,
Orchestra Hall, 8 p. m.
"BUILDING FOR TOMORROW."
DR. THOMAS E. GREEN,
WASHINGTON, D. C.
Splendid Musical Program.
NOTED SOLOISTS AND CHOIR OF 100.
Organ Recital at 7:40.
SEVEN O'CLOCK BIBLE TALK.
"STORIES OF THE EARLY CHURCH."
CLIFFORD W. BARNES.
TRAVELING MEN AND HOTEL GUESTS ARE ESPECIALLY INVITED.
Doors open 6:30. Come early.

ZION.

ZION.
ROOSEVELT HALL,
12th Floor, State-Lake Building.
Lord's Day, Nov. 21, 1920, at 2:45 p. m.
Leaves of Healing. The Theocrat and other Zion literature may be had at all services or by addressing Zion Publishing House, Zion, Lake County, Illinois.
Zion, Lake County, Illinois, the headquarters of the Christian Catholic Apostolic Church in Zion, is located midway between Chicago and Milwaukee on the Chicago and Northwestern Railway and the Chicago, North Shore and Milwaukee Electric Railway.
WILBUR GLENN VOLIVA,
SUCCESSOR TO JOHN ALEXANDER DOWIE.
GENERAL OVERSEER, PREACHES IN ZION TABERNACLE EVERY LORD'S DAY AT 11:30 A. M.

INDEPENDENT.

SUNDAY AFTERNOONS AT 4 O'CLOCK IN the Auditorium of THE MOODY BIBLE INSTITUTE, N. La Salle-st. and Chicago-av., the great fundamentals of the Christian Faith are explained from the Bible by
DR. JAMES M. GRAY,
Dean of the Institute, known throughout the Christian world for his fidelity to the Bible as the Word of God, and his clear and scholarly exposition of its contents.
SUBJECT TOMORROW:
"SIN: ITS NATURE AND ITS ANTIDOTE."
Congregational singing and special music of a high order by a Chorus Choir under the direction of Alfred Holzworth. Foss L. Fellers, organist. The service is for one hour. Admission is free and every one is heartily welcome.
COME! And bring your friends. Tell others of this opportunity.
THEODORE ROOSEVELT
said: "To every man who faces life with a real desire to do his part in everything, I appeal for a study of the Bible."

CONGREGATIONAL.

THE NEW FIRST CHURCH,
ASHLAND AND WASHINGTON-BLVDS.
Rev. Gilbert Wilson, Ph. D.
Rev. Wilson will preach at 10:30 a. m.: "And Be Ye Thankful."
7:45 p. m.: "Stand for Your Life."
MUSIC BY THE CHOIR AND SOLOISTS.

LUTHERAN.

LUTHERAN,
Wicker Park, near five lines, including "L", Robey Station.
Dr. Simon P. Long, Pastor.
10:45 a. m.: "THE LADY WHOM I LOVE."
No afternoon service this Sunday on account of EVERY MEMBER CANVASS.

PRESBYTERIAN.

SECOND PRESBYTERIAN CHURCH,
MICHIGAN-AV. AND TWENTIETH-ST.
REV. JOSIAH SIBLEY, D. D., MINISTER.
SUNDAY
11 A. M.: "GIVING WINGS TO THE CHURCH."
8 P. M.: "WHAT THE PILGRIMS LEFT BEHIND."
TIMELY TOPICS:
1. Flags of Forty-one Nations in Geneva.
2. New Appointments in the Hall of Fame.
Thursday, 10:30 a. m.
THANKSGIVING SERVICE.
Thanksgiving Sermon.
Thanksgiving Music.
Come According to the Custom of Our Fathers.
A Downtown Church Within Your Reach.

THE WOODLAWN PARK PRESBYTERIAN CHURCH,
KIMBARK AND 64TH-ST.
DR. J. A. MACINTOSH OF THE McCORMICK THEOLOGICAL SEMINARY WILL PREACH BOTH MORNING AND EVENING.

UNITARIAN.

UNITARIAN LAYMEN'S LEAGUE,
KIMBALL HALL,
Wabash-av. & Jackson-blvd.
The third of seven
CITIZENSHIP MEETINGS
Sunday, Nov. 21, at 7:45 p. m.
PILGRIMS' NIGHT.
Hon. Woodbridge N. Ferris, Ex-Governor of Michigan,
will speak on
"RELIGION AND LIFE."
Symphony String Quintet
Soprano.....Sybil S. McDermid
Baritone.....Herbert S. Miller
Organist.....Gavin Williamson
Doors open at 7 o'clock; organ preludes at 7:20.
ALL ARE INVITED.

MISCELLANEOUS.

THEOSOPHY,
1632 Kimball Building, 306 S. Wabash-av.
3:30 p. m.: "Our Attitude Toward Physical Life."
WALTER G. GREENLEAF.
8:00 p. m.: "The Psychology of Music."
ISABEL B. HOLBROOK.

MISCELLANEOUS.

Annquncement.
HARRY GAZE,
Author, Lecturer, and Psychologist,
will commence a series of
FREE LECTURES
on
CONSTRUCTIVE PSYCHOLOGY,
Sunday, November 28th,
ARYAN GROTTO,
So. Wabash-av., at Eighth-st.

THE FIRST UNITY SOCIETY
ANNOUNCES
REV. NONA L. BROOKS,
Pres. of The Divine Science College of Denver, Colo., and Pres. I. N. T. A. Executive Committee, will speak on
NEW BLESSINGS,
Sunday, Nov. 21, at 11 a. m., in Recital Hall, seventh floor, Auditorium Bldg.
Wed., Nov. 24, at 8 p. m., a Thanksgiving Testimonial Service will be held, followed by a Healing Service. Classes are held every Tues., at 8 p. m. and every Friday at 2:30 p. m., in Room 104-105, Tenth Floor, above address. All cordially invited.

CHICAGO ETHICAL SOCIETY,
THE PLAYHOUSE,
410 S. Michigan-av.
Sunday, Nov. 21st, at 11 a. m.
MR. HORACE J. BRIDGES
will speak on
"THE BLESSINGS OF THIS LIFE": A THANKSGIVING SERMON.
All seats free.
Visitors cordially welcome.

INDEPENDENT RELIGIOUS SOCIETY.
M. M. MANGASARIAN,
Grand Opera House, 11 a. m.
"Can an Educated Person Be an Orthodox Believer?"
(A Debate.)

THE LIBERAL SOCIETY,
An Eclectic Religious Fellowship.
Hall 1010 Fine Arts Bldg.
Keith Ransom, A. B., A. M.,
Mrs. James Howard Kehler, Leader.
Sunday services at 11 o'clock. School for Sunday, Nov. 21:
"AS A LITTLE CHILD."
Open Forum at 4:30 p. m.
Dr. Rowena Morse Mann on "The Present Status of the Woman's Problem." Admission 25 cents.

THEOSOPHICAL LECTURES
Rm. 709 Fine Arts Bldg., 410 S. Michigan.
TODAY (Sat.): Free Public Lecture, 3:30.
Sunday: Free Public Lecture, 4 p. m.
"THE GROWTH OF THE SOUL."
By Mr. Elliott Holbrook.
[Auspices Karma and Reincarnation Legion.]
Rev. Allison A. McCracken
SPEAKS TO MEN
Monday, Nov. 22, 12:15 p. m.
Subject: "By-Products of Salvation."
Sunday, 4 p. m.: Bible Discussion-Rm. Central Y. M. C. A., 19 S. La Salle.
Sunday, 5:30 p. m.: Fellowship Supper-Central Y. M. C. A., 19 S. La Salle.

CENTRAL CHURCH,
ORCHESTRA HALL, 220 S. MICHIGAN-AV.
Dr. Frederick F. Shannon,
D. D., preaches at 11 a. m.
Central Church Chorus.
Hotel guests are especially invited.
Doors open 10:30.

AHMADIA MOVEMENT.
Free lecture on the "BEAUTIES OF THE MOSLEM RELIGION," by
PROF. MUFTI MOHAMMOD SADIQ.
On Nov. 21, Sunday, 8 p. m., at 4324 Ellis-av. ALL WELCOME.

SPECIAL MEETINGS AT
Lighthouse Tabernacle,
66th-pl. and Normal-blvd.
Nov. 21, 1920.
"A Sure Remedy for All."
REV. WATSON E. TUBBS,
EVANGELIST.

JAIL SEN FOR CON PACKIN

Judge Deno Selling

Judge Evan A. passed sentence o and directors of th ers' Packing compa to the federal p woman, was comm jail, and the other ranging from $10,0

Defendants a

The defendants given them are:

Edward J. Ad "brains" of the co mails to defraud, s enworth; fined $10,

A. J. Messing, fo thor of the sales l one-half years and

Miss Goldie Skol avenue, private sec months in the coun $1,000.

Eli Pfaelzer, pre yards manager, fine

Louis A. Davis, ger, fined $1,500.

John A. Kantor, $5,000.

Edwin H. Troost Turner, directors,

All those fined in the county jail payment was made.

History

The Consumers' was started in March, 1919, an inv bankruptcy brought Judge Landis. Fo investigation, all held to the grand using the mails to

Charges were ma pany had sold $800,0 and wasted $500,000 case was tried befor Benjamin P. Epstei ment prosecutor.

"Among the wors sweeping the coun Evans before he pro "are the stock sellin are scooping up the working persons and inflicting punishmen that the influence on regarded rather than of individuals.

Groups the D

"I have grouped th two classes, the main in the affair, and the Messing were placed I had some difficulty Skolnik. I recalled, h had acted as an agent

The jurist was vis he passed on Messing

"Your testimony falsehoods," he said.

It is believed that for a new trial.

Grab Char

$100 Is Wor

Prices Advanc

Buy

Save $

Lots in ou

OAK P BOULEV ADDIT

As Low

$35

$35 Cash—$10

Oak Park Boulev is an ideal place for Improvements abou completed, balance the spring. Remem cost you any more and build a home in ful new, restricted than in one of th kind.

SPLENDID TRA TION — surface, el steam lines conveni ed; 24 minutes' ride fare 9 cents.

Find our details by attached coupon to

W. G. McI & Co.

138 N. La Sa

Gentlemen:
Without any obligation kindly send me full info your new Oak Park Bo tion.

Name .....

Address .....

Loftis Bros DIAMONDS & W Credit at Cut 2d Fl. 108 N.

JAIL SENTENCES FOR CONSUMERS' PACKING CHIEFS

Judge Denounces Stock Selling Frauds.

Judge Evan A. Evans yesterday passed sentence on the eight officials and directors of the bankrupt Consumers' Packing company. Two were sent to the federal penitentiary; one, a woman, was committed to the county jail, and the others let off with fines ranging from $10,000 to $1,000.

Defendants and Sentences.

The defendants and the sentences given them are:

Edward J. Ader, secretary and "brains" of the conspiracy to use the mails to defraud, seven years at Leavenworth; fined $10,000.

A. J. Messing, former rabbi and author of the sales literature, three and one-half years and a fine of $10,000.

Miss Goldie Skolnik, 1544 Trumbull avenue, private secretary to Ader, six months in the county jail and a fine of $1,000.

Eli Pfaelzer, president and stock yards manager, fined $10,000.

Louis A. Davis, general sales manager, fined $1,500.

John A. Kantor, fiscal agent, fined $5,000.

Edwin H. Troost and Benjamin E. Turner, directors, each fined $3,000.

All those fined were to be confined in the county jail unless immediate payment was made.

History of Case.

The Consumers' Packing company was started in February, 1918. In March, 1919, an involuntary petition in bankruptcy brought its affairs before Judge Landis. Following a vigorous investigation, all eight officials were held to the grand jury on charges of using the mails to defraud.

Charges were made that the company had sold $800,000 worth of stock and wasted $500,000 of the profits. The case was tried before Judge Evans by Benjamin P. Epstein, special government prosecutor.

"Among the worst crimes that are sweeping the country," said Judge Evans before he pronounced sentence, "are the stock selling schemes which are scooping up the savings of hard working persons and the guileless. In inflicting punishment, it is necessary that the influence on society should be regarded rather than the punishment of individuals.

Groups the Defendants.

"I have grouped the defendants into two classes, the main cogs or springs in the affair, and the tools. Ader and Messing were placed in the first class. I had some difficulty in placing Miss Skolnik. I recalled, however, that she had acted as an agent to defeat justice."

The jurist was visibly moved when he passed on Messing, the former rabbi.

"Your testimony showed repeated falsehoods," he said.

It is believed that Ader will appeal for a new trial.

OAK PARK DOCTOR ELECTED HEAD OF MILK COMMISSION

DR. J. WARREN VANDER SLICE. (Melvin Sykes Photo.)

Dr. J. Warren Vander Slice, Oak Park physician and president of the Colonial club of Oak Park, was elected president of the American medical milk commission yesterday at the annual meeting in Louisville, Ky. Dr. R. R. Ferguson of Wicker Park was elected secretary and treasurer.

DRY LAW AUTHOR WOULD MAKE LAW DRIER THAN EVER

Minneapolis, Minn., Nov. 19.—Amendment of the Volstead prohibition enforcement act may be necessary as a result of the recent decision of the United States Supreme court legalizing the movement of liquor intended for personal use, in the opinion of the chief framer of the acts, Congressman Andrew J. Volstead.

"The federal law," Mr. Volstead said, "clearly prohibits 'transportation' of liquor. I think the federal enforcement bureau has been unnecessarily strict perhaps, in refusing to issue permits for the movement of liquor bought for personal use before the act took effect. But it seems to be unwise to permit liquor to be moved without some kind of a permit.

"If the situation seems to call for it, we can easily amend the law."

Seize Two Cincinnati Breweries.

Cincinnati, O., Nov. 19.—Authority was wired from Washington late today to the internal revenue collector here to seize two Cincinnati breweries. They are the Herancourt and the Jackson breweries. The seizure was made after reports of chemists who tested beer obtained at the plants by dry agents yesterday showed excess alcoholic content. It was intimated that one or two other breweries may be subjected to seizure orders within a short time.

Indictments were returned in the United States District court against John E. Zerby of Summitt Hill, Pa., and Henry Friedman of Pittsburgh, Pa. It is alleged they transported a thousand cases of whisky for which they obtained a medicinal permit and which, it is alleged, they sold for beverage purposes.

GOETHALS WILL TRY TO STOP PITTSBURGH SLIDE

Pittsburgh, Pa., Nov. 19.—George W. Goethals, builder of the Panama canal, will arrive here early tomorrow morning to see what can be done to stop the slide of earth which has tied up eight of the Pennsylvania railroad's tracks and threatens its main station. Meanwhile students of the school of engineering of Carnegie Institute inspected the slide today and will try to suggest plans to stop it.

AMERICAN LEGION NOTES

Oak Park post has elected the following officers: Commander, Edward J. Blair; vice commander, Lester McAllister; adjutant, William Schneider; treasurer, Myron F. Sutherland; corresponding secretary, Robert E. Juergens; finance officer, Allen F. Sharpe; financial secretary, Frederick A. Rowe Jr.; sergeant at arms, Harold M. Prince.

Hellenic post will give a dance and celebration on Nov. 25 at 8 o'clock at Masonic Drill hall, Masonic temple.

Saturday Sales:

Blouse Sale

Today we place on sale about 300 new blouses—made of wool jersey, tricolette, georgette, newest shades, plain tailored and dress effects; latest styles, including new tie-backs; $7.50 and $8.50 values; choice at

$5

Women's and Misses' Skirts

To close out today—60 only — all wool skirts, plaited; values to $15, at **$7.95**

340 HATS—At Half Price

Our own high grade models—were selling at $4.50 to $35. Fine Lyon velvets, brocades, etc. On sale today—choice at

Exactly Half Price

324 South Michigan Ave. **The Leiser Company** McCormick Building

At the Sign of Ye Jolly Little Tailor

Sweeping cut in prices

Your Choice OF Fine All-Wool Long-fibre Fabrics FOR Winter Suit or Overcoat

$35 $45 $55 $65

Made to Measure

We are the exclusive dealers in Chicago for

E. V. Price & Co.

TAILORING

Made in a way that invariably inspires the question **Who's your Tailor?** *Do not delay, but call at our store today.*

We unconditionally guarantee satisfaction—

WOODWARD HOLMES

52 and 54 W. Adams Street Opposite Post Office

2-4-25

The Signal of Satisfaction

Virginia Lee

The Mild Havana Cigar

Whether it's the two for twenty-five cent size or the twenty cent straight the words, "Virginia Lee", passed over the counter, are a signal for a cigar that satisfies all that a man wants in a good smoke—mild, Havana tobacco, always smooth, fragrant and a full, free draw with a shape that fits snugly between the teeth.

In its seventeen shapes and sizes there's sure to be a Virginia Lee that you will like

10 cents 2 for 25 cents 15 cents 3 for 50 cents 20 cents

Wm. J. Seidenberg & Co.

CHICAGO NEW YORK TAMPA

Grab This Chance

$100 Is Worth Saving

Prices Advance Dec. 1st

Buy Now

Save $100

Lots in our new

OAK PARK BOULEVARD ADDITION

As Low as

$350

$35 Cash—$10 Monthly

Oak Park Boulevard Addition is an ideal place for your home. Improvements about two-thirds completed, balance going in in the spring. Remember, it won't cost you any more to buy a lot and build a home in this beautiful new, restricted subdivision than in one of the ordinary kind.

SPLENDID TRANSPORTATION—surface, elevated and steam lines conveniently located; 24 minutes' ride to the city; fare 9 cents.

Find our details by mailing the attached coupon today.

W. G. McIntosh & Co.

138 N. La Salle St.

Gentlemen: Without any obligation on my part kindly send me full information about your new Oak Park Boulevard Addition.

Name .....

Address .....

Loftis Bros. & Co.

DIAMONDS & WATCHES

Credit at Cut Prices

2d Fl. 108 N. State St.

ROYAL

Compare Its Record

The ROYAL TYPEWRITER is used by big banks, big insurance companies—big business everywhere. It has an exceptional record for long life, for beautiful clear-cut work and excellent service

ROYAL TYPEWRITER COMPANY, Inc.
Branches and Agencies the World Over

Local Office
34 South Wabash Avenue
Telephone Randolph 205

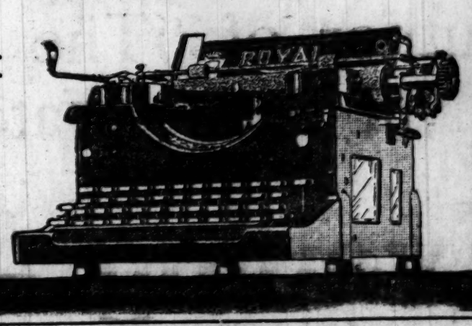

"Compare the Work"

MASONIC BODY BUYS DELAWARE PLACE PROPERTY

BY AL CHASE.

Oriental Consistory, the largest Scottish Rites body in the world, has added to its large holdings in the block bounded by North Dearborn street, Walton place, and Delaware place by purchasing the brick and stone residence at 16 West Delaware place from Miss Delia J. D'Arcy for an indicated $20,000. Edward L. Johnson took title to it and then quitclaimed it to the consistory.

The property is 25x117 and gives the consistory a frontage of 215 feet on Delaware place. It already has a Dearborn street frontage of 215 feet. The property was once owned by Gen. Henry Strong and later by Ellen H. Preston. It is understood that eventually the Masonic body will erect one of the largest and finest Scottish Rites temples in the world. The Bowes Realty company was broker in the above deal.

North Side Deal.

A one-half interest in the nineteen flat building at the southeast corner of Central Park avenue and Thirteenth place, lot 54x150, has been sold by Meyer A. Lee and Louis Duesky to Dr. Joseph B. Olech for an indicated $40,000, subject to $35,000. Moses M. Olech, father of Dr. Olech, has purchased the other half from Mr. Lee and Mr. Duesky for the same price.

Joseph Oberman has purchased from Charles Chapman the six flat building at 848-52 Eastwood avenue, lot 60x124, for a reported $40,000. Harrison & Riedy were brokers.

Buys Hyde Park Residence.

The brick and stone residence at the southeast corner of Cornell aveneu and East Fifty-fifth street, 26x159, has been sold by Alexander M. Harroun to Ernest Lunn for a reported $17,000. T. D. O'Hern of John A. Carroll & Bro., who is now in Florida, was the broker.

Murray Wolbach has sold to Emanuel Golding the twelve flat building at the southwest corner of Kostner avenue and West Adams street, lot 50x121, for an indicated $50,000, subject to $35,000.

NEWBY NAMED CHIEF OF ILLINOIS LEGION'S JUDICIARY COMMITTEE

HARRY A. NEWBY. [TRIBUNE Photo.]

Attorney Harry A. Newby of Newby, Murphy & Walker yesterday received a notification of his appointment as chairman of the judiciary committee of the department of Illinois, American Legion. Mr. Newby will be assisted by John K. Murphy, Orville J. Taylor, Philip Sullivan, H. F. Miller, Charles V. Falkenburg, Adelbert V. Sheffield, C. J. Heller, Francis M. Opeka, and attorneys in Rockford, Joliet, Freeport, Cuba, Macomb, Peoria, Leroy, Watseka, Urbana, Greenview, Springfield, East St. Louis, Robinson, Carmi, and West Frankfort, Ill. The appointment was made by William Q. Setliffe, departmental adjutant.

Building Permits

Thirteen building permits were issued yesterday, including:

Sixty-third-st., E. 201-239, one story brick warehouse and offices, Holton; Sealye & Co., owner; L. E. Russell, architect.....$117,000

Byron-st., W. 2442-50, one story brick dry cleaning plant, Bon Ton Cooperative Cleaners and Dyers, owners; G. O. Plandon, architect; owners mason and carpenter..... 16,000

Keeler-av., S. 919-921, one story brick, Universal Machine corporation, owner; J. C. Jarnowiche, architect; A. & F. Johnson, masons; W. Bradowski, carpenter... 16,000

Thirty-eighth-st., W. 446-448, one story brick loading and shipping, Quality Wet Wash Laundry, owner; R. G. Pierce architect; Axel E. Johnson, mason and carpenter.... 18,000

HAENSEL HANGED INSISTING UPON HIS INNOCENCE

Arthur Haensel, ex-soldier, convicted of the murder of his wife, Cecilia, 18 years old, on Feb. 4, 1919, was hanged yesterday. He protested his innocence until a few moments before the trap was sprung. Death came from strangulation sixteen minutes later.

Haensel's death came after four reprieves. The American Legion had been interested in the case and brought forth new evidence which raised a doubt as to Haensel's guilt. This was considered at length by the parole board and by Gov. Frank O. Lowden. Their verdict brought no commutation.

Manhattan shirts reduced

WHITE shirts, silk shirts; every Manhattan we've got is included in this sale. Take advantage of it.

$10-$11 Manhattans, $7.00
$8 Manhattans, $5.60
$7 Manhattans, $4.60
$5 Manhattans, $3.50

Maurice L Rothschild

Money cheerfully refunded

Southwest corner Jackson and State

Chicago Minneapolis St. Paul

Let's have an Atmore's Thanksgiving

TEMPTING desserts make Thanksgiving—Atmore makes tempting desserts. No delay, "fussing" or worried glances at the clock. No high-priced shopping or expensive fruits. Luscious Mince Pie with all the old-time flavor. Delicious Fruit Cake. Old-Fashioned Plum Pudding. They are easily and quickly made from these Atmore foods sold by every grocer.

ATMORE'S Mince Meat with all the old-time flavor

Extra Family Mince Meat

was first made in your grandmother's time. Imported currants, hand-picked selected apples, other fruits, spices and inspected suet and beef are blended with whole Sun-Maid seedless raisins which swell in cooking and absorb the rich juices and produces a "plumminess" or thickness of appearance. Sold in bulk by all grocers; and in Number 3 (1 qt.) and 5 (2 qt.) jars and 5 lb. and 10 lb. pails by many.

Celebrated Mince Meat

costs less than Atmore's Extra Family Mince Meat but makes a pie, most luscious, "plummy," and flavory.

Philadelphia Plum Pudding

offers you another chance to distinguish yourself with a steaming, flavory dessert—made from an old English recipe with the very choicest ingredients and seedless raisins. One pound serves five people. Comes in 1 lb., 2 lb., and 3 lb. tins. Ready to heat and eat. Also individuals for 1 or 2 persons.

Don't fail to make an Atmore Mince Meat Fruit Cake. See recipe in our next advertisement.

ATMORE & SON, Inc.
Craig Atmore, President
PHILADELPHIA

Chicago Office:
608 W. Randolph Street

Ready for the pie—no "extras" needed

COMING!

The Story of a Thousand Thrills

THE BLACK SHEEP

Pathos—Prejudice—Love—Hate

By Ruby M. Ayres

Author of "The Woman Hater" —Nuf Sed. Watch for It—Soon

Evening American

All day long—in the office or shop, in the cars, the crowded stores—you have been breathing in germs of sore throat, tonsillitis, influenza, what-not. In the warm crevices of throat and mouth they multiply with incredible speed.

Perhaps *you* are in rugged health and they find no weakened spot to attack. But what of those at home? *They* may be less able to resist these armies of ill-health and the home-coming kiss may bear the dread germs of disease.

A pleasant—almost candy-like—Formamint dissolved in the mouth now and then during the day makes the *mouth fluids* antiseptic, keeps germ-growth within bounds, and forms a strong defence against disease.

If the throat is already sore, the frequent use of Formamint keeps the membranes bathed in this splendid antiseptic, allays inflammation, prevents new infection and gives the tissues a chance to heal.

Children are glad to use them and should do so freely, as crowded school-rooms are fruitful fields for the spread of throat infection.

Formamint is sold by all druggists. Any druggist will tell you how widely Formamint is recommended by throat specialists, physicians and dentists.

Formamint

GERM-FIGHTING THROAT TABLETS

Formamint is our trade mark. It identifies our product. Bauer Chem. Co., Inc., N.Y.

Puritan MALT Extract

Richer Than Other Brands

There is no Richer or Purer Malt Extract manufactured

Insist on—AND GET IT

All Good Grocers, Delicatessen Stores or Druggists Have It or Will Get It For You

Puritan Malt Extract Co., Chicago, Ill.

A Few Uncalled for

Suits-O'Coats

½ OFF

Sell Bros.

Open Evenings

31 W. Jackson

No One Need Buy Cuticura Before He Tries Free Samples

Sent, Talcum, 25c, everywhere. Samples free of Cuticura Laboratories, Dept. X, Malden, Mass.

EDUCATIONAL

RAG Jazz and Popular Music taught by Leaders of Saxophone in 20 lessons. CHRISTENSEN PIANO SCHOOLS, 20 S. Jackson Boulevard, 1st Floor, Harrison 1000.

EDUCATIONAL

NORTHWESTERN UNIVERSITY SCHOOL OF COMMERCE

SPECIAL COURSE in

Federal Taxes

The course will consist of nine lectures and five laboratory sessions.

Mr. Arthur Andersen, B. B. A., C. P. A., Professor of Accounting, Northwestern University School of Commerce, of the firm of Arthur Anderson & Co., Certified Public Accountants, former president Illinois Society of Certified Public Accountants, will give eight of the nine lectures.

Mr. J. J. Forstall, B. L., LL. B., of the firm of Butler, Lamb, Foster & Pope, will conduct a lecture embracing the legal phases in the preparation of returns.

Mr. E. L. Kohler, M. A., C. P. A., Associate Professor of Accounting, Northwestern University School of Commerce, will conduct the laboratory sessions of the course.

Lectures will be on MONDAY and TUESDAY evenings. Laboratory sessions will be on THURSDAY evenings.

First lecture Monday, December 6—last session February 7.

Register early

Write, call, or phone Randolph 1997 for information and pamphlet.

423 Northwestern University Building

Lake and Dearborn Streets

CHICAGO

EADERS GIVE 5,204 TO CAMP FOR POOR KIDS

During the season now ended readers of THE TRIBUNE rallied to the support of THE TRIBUNE'S free hospital and camp for convalescent mothers and their children at Algonquin in greater numbers and with larger remembrances than ever before in the history of the camp. Figures compiled yesterday show that $9,062.67 was expended during the summer for the comfort and health of tired, worn-down women and their babies.

Of this amount $3,857.99 was given by The Tribune company. This includes the regular annual TRIBUNE donation of $1,000 and $2,857.99 which was expended for installation of new equipment and repairs to the hospital and camp.

Scores of Lives Saved.

The money donated by readers in amounts of from 50 cents to several hundred dollars totals $5,204.08. The increase of interest in this haven for mothers and their infants is demonstrated by the comparison of the public donations for 1920 with those of 1919. In 1919 the public subscriptions were $480.66. The public subscriptions of 1920 show an increase of $4,723.43 above 1919.

At THE TRIBUNE'S free hospital and camp at Algonquin, operated during the summer, mothers and their children have an opportunity to spend about two weeks in the country. Several hundred are cared for at one time.

Learn to Laugh.

Babies, whom physicians said would never survive the summer, were restored to health at Algonquin. Little boys and girls who never laughed in their lives learned the true meaning of happiness at the camp.

Much credit for the success of the camp at Algonquin is due Mrs. Laura J. Dollar, superintendent. It was because of her untiring efforts that every woman and child who had a vacation at Algonquin begged to be permitted to come back next year.

COURT APPROVES BLACK WILL; FUND FOR BANK HELP

The will of Mrs. Nellie A. Black, bequeathing practically of her $1,300,000 estate to charity, was approved in Probate court yesterday. The will, which was filed several weeks ago, sets aside $250,000 as a fund for the benefit of persons who were employed in the old Continental National bank when her husband, John C. Black, was president. Like amounts are bequeathed to the Visiting Nurses' association and to the Children's Memorial home.

The estate of the late Richard F. C. Conway, former paving contractor, is valued at $500,000, according to the will filed for probate. Ten sons and daughters are named beneficiaries.

Lester G. Baldwin, son of the late Willis M. Baldwin, owner of the Baldwin Piano company, is bequeathed the major portion of his father's $1,500,000 estate by the will filed yesterday.

$9
for $15 velours

THERE won't be many of you who see these hats that will turn them down, they're too fine, the values too big. They're silk lined $15 black velours at $9

$10 velours for $6.50.

Maurice L Rothschild

Money cheerfully refunded

Southwest corner Jackson and State

Chicago Minneapolis St. Paul

Complete December List Now on Sale

Columbia Records

Christmas Songs and Hymns

Holy Night, Peaceful Night (Silent Night, Hallowed Night)	Jeanne Gordon	79373 $1.00
Nazareth	Oscar Seagle and Columbia Stellar Quartette	A-6169
The Voice of the Chimes	Oscar Seagle and Columbia Stellar Quartette	$1.50
Ye Olden Yuletide Hymns, Part I.	Columbia Stellar Quartette	A-2993
Ye Olden Yuletide Hymns, Part II.	Columbia Stellar Quartette	$1.00
Childre n's Toy March	Prince's Orchestra	A-2996
Children's Symphony	Prince's Orchestra	$1.00

Song Hits

I Want to Know Where Tosti Went When He Said Goodbye	Bert Williams	A-3305 $1.00
Get Up	Bert Williams	
Hoo-Bula-Jing-Jing	Frank Crumit	A-3303
Nobody to Love	Frank Crumit	$1.00
Drifting Along on a Blue Lagoon	Campbell and Burr	A-3302
In Miami Shore	Campbell and Burr	$1.00
The Japanese Sandman	Nora Bayes	A-2997
You're Just as Beautiful at Sixty as You Were at Sweet Sixteen	Nora Bayes	$1.00
Medley from *Sinbad*	Al Jolson	A-2985
Old Pal, Why Don't You Answer Me?	Henry Burr	$1.00
Sweet Mamma (Papa's Getting Mad)	Marion Harris	A-3300
I Told You So	Marion Harris	$1.00
Uncle Josh at the Dentist's	Cal Stewart and Harry C. Browne	A-2991
Uncle Josh and Aunt Nancy Put up the Kitchen Stove	Cal Stewart and Ada Jones	$1.00

Dance Music

Whispering—Fox-trot	Art Hickman's Orchestra	A-3301
If a Wish Could Make It So—Fox-trot	Art Hickman's Orchestra	$1.00
Jo Na Sais Pa Pa—Song Fox-trot	The Happy Six	A-3304
My Little Bimbo Down on the Bamboo Isle	The Happy Six	$1.00
Think of Me, Little Daddy—Medley One-step	Wilbur Sweatman's Jazz Band	A-2994
"But"—Medley Fox-trot	Wilbur Sweatman's Jazz Band	$1.00
Fair One—Fox-trot	Ted Lewis' Jazz Band	A-2998
Gypsy Moon—Fox-trot	Ted Lewis' Jazz Band	$1.00
That Moanin' Melody—Fox-trot	Paul Biese Trio	A-2999
Rose of Babylon—Fox-trot	Paul Biese Trio	$1.00
Hawaiian Twilight—Medley Waltz	Columbia Orchestra	A-6168
On Pensacola Bay—Medley Waltz	Columbia Orchestra	$1.25
The Chimes—Fox-trot	Columbia Spanish Band	E-4772
Three O'Clock in the Morning	Columbia Spanish Orchestra	$1.00

Opera and Concert Music

Hello, O Town addio	Ross Ponselle and Charles Hackett	49734 $2.00
Love Me Again	Ross Ponselle	49689 $1.50
Lullaby	Hulda Lashanska	79114 $1.00
Home of Memory	Barbara Maurel	A-2990
Requiem: Aloon to the Twilight	Barbara Maurel	$1.00

Instrumental

Polish Dance—Violin Solo	Toscha Seidel	78747 $1.00
Faust Selections, Part I.	Metropolitan Opera House Orchestra	A-6167 $1.50
Faust Selections, Part II.	Metropolitan Opera House Orchestra	
Meet Me on de Golden Shore	Harry C. Browne and Peerless Quartette	A-2992 $1.00
Keep Those Golden Gates Wide Open	Harry C. Browne and Peerless Quartette	
The Music Box	Columbia Miniature Orchestra	A-3101
Dialog for Four	Columbia Miniature Orchestra	$1.00
Etude, Opus 424 No. 3 (Bohr)	Columbia Miniature Orchestra	A-3102
Waltz in E Flat (Schubert) and Waltz No. 5 (Koschat)	Columbia Miniature Orchestra	$1.00
That Naughty Waltz—Violin Solo	Eddy Brown	A-2989
Your Eyes Have Told Me So—Violin Solo	Eddy Brown	$1.00

Columbia Records are Sold at all Columbia Dealers the 10th and 25th of Every Month

COLUMBIA GRAPHOPHONE COMPANY, New York

COLUMBIA GRAFONOLAS
Standard Models up to $300
Period Designs up to $2100

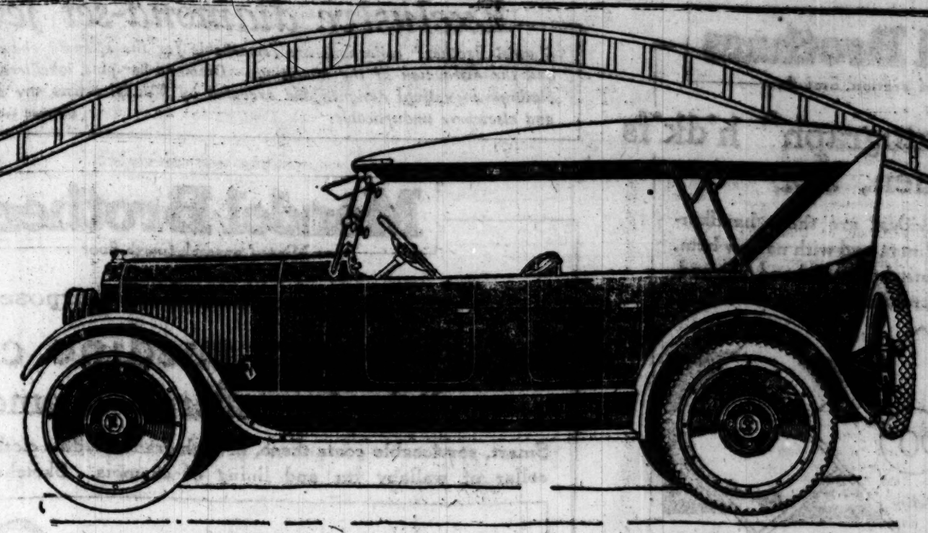

The Sheridan

The Car Complete

IN CHICAGO

2542 Michigan Avenue
Phone : Victory 7620

A revelation in motor car comfort, beauty, stability and completeness awaits your first view of The Sheridan.

Lines, equipment, finish and special features will give abundant evidence of what the words mean when we say that here is indeed "The Car Complete."

Manufactured by the Sheridan Motor Car Company
(Division of General Motors)
MUNCIE, INDIANA

Chicago Sheridan Company
C. H. BURKE, Pres.

KEEP LOOKING YOUNG

It's Easy—If You Know Dr. Edwards' Olive Tablets

The secret of keeping young is to feel young—to do this you must watch your liver and bowels—there's no need of having a sallow complexion—dark rings under your eyes—pimples—a bilious look on your face—dull eyes, with no sparkle. Your doctor will tell you ninety per cent of all sickness comes from inactive bowels and liver.

Dr. Edwards, a well-known physician in Ohio, perfected a vegetable compound mixed with olive oil to act on the liver and bowels, which he gave to his patients for years.

Dr. Edwards' Olive Tablets, the substitute for calomel, are gentle in their action yet always effective. They bring about that natural buoyancy which all should enjoy by toning up the liver and clearing the system of impurities.

Dr. Edwards' Olive Tablets are known by their olive color. 15c and 30c.

Dr. Edwards' OLIVE TABLETS FOR CONSTIPATION

when you think of writing think of WHITING

RESORTS—FOREIGN
Ocean Travel.

STRAY LINE

Direct Freight Service from Philadelphia and New York to Norwegian ports of Trondheim, Bergen, Stavanger, Christiansand and Kristiansand. Through bills of lading issued to all Scandinavian points.
S. S. "SORLAND," from Philadelphia Nov. 23.
S. S. "SONGVAAR," from Philadelphia Nov. 28.
S. S. "SONGDAL," from New York Dec. 1.
S. S. SONGVAAR," from New York Dec. 15.
For Rates and Steamer Space apply to
H. W. GREEN & CO., Gen. Agts.,
140 S. Dearborn St. Telephone "Randolph" 3497

AUSTRALIA

HONOLULU, SUVA, NEW ZEALAND
and Australian Government Ports.
R.M.S. "Niagara" R.M.S. "Makura"
30,000 Tons 13,000 Tons
Sail from Vancouver, B. C.
For fares and sailings apply Canadian Pacific Ry. 140 S. Clark St., Chicago, or to Canadian Australasian Royal Mail Line, 660 Hastings St., Vancouver, B. C.

RESORTS—FOREIGN
Ocean Travel.

OLYMPIC

LONDON PARIS
LARGEST BRITISH STEAMER
NOV. 27, DEC. 29, JAN. 26
UNSURPASSED CUISINE EVERY COMFORT
SPACIOUS STATEROOMS SUITES DE LUXE

WHITE STAR LINE

New York—Cherbourg—Southampton—
New York—Liverpool

Cedric			Feb. 5
Celtic	Dec. 11	Jan. 15	Feb. 28
Baltic	Dec. 24	Jan. 22	

RED STAR LINE

New York—Cherbourg—Southampton—Antwerp

Kroonland	Nov. 27	Jan. 1	Feb. 5
Lapland	Dec. 4	Jan. 8	Feb. 12
Finland	Dec. 11	Jan. 15	Feb. 19
Zeeland	Dec. 18	Jan. 22	Feb. 26

New York—Danzig via Hamburg
*Gothland Dec. 1 Jan. 8
*Third Class Passengers Only.

LEYLAND LINE

Boston—Liverpool
Winifredian.....Apply for Sailing Dates
OLYMPIC.....Nov. 27 | Dec. 29 | Jan. 26
ADRIATIC.....Dec. 15 | Feb. 9 | Mar. 9

AMERICAN LINE

New York—Cherbourg—Southampton

*Kroonland	Nov. 27	Jan. 1	Feb. 5
*Lapland	Dec. 4	Jan. 8	Feb. 12
*Finland	Dec. 11	Jan. 15	Feb. 19
*Zeeland	Dec. 18	Jan. 22	Feb. 26

*Red Star Line Steamers en route Antwerp.
New York—Hamburg Direct Service

Manchuria	Dec. 2	Jan. 13	Feb. 24
Mongolia	Dec. 16	Jan. 27	Mar. 10

Philadelphia—Liverpool
Haverford.....Dec. 3

WHITE STAR—DOMINION

Portland, Me.—Halifax—Liverpool

Canada	Dec. 4	Jan. 22	Feb. 26
*Megantic			Dec. 11

*From Halifax Dec. 12.

8 IDEAL WINTER CRUISES

White Star Line S. S. Megantic and American Line S. S. New York and St. Paul. Specially selected ports of call—no cargo—15 to 26 days—Jan., Feb., March, 1921—largest and most comfortable steamers visiting Antigua, Barbados, Cuba, Dominica, Grenada, Jamaica, Martinique, New Orleans, Panama Canal, Porto Rico, St. Kitts, St. Vincent, Trinidad, Venezuela, Virgin Islands, etc. Ask for Detailed Itineraries.

International Mercantile Marine Company

F. C. BROWN, Western Passenger Agent
14 NORTH DEARBORN STREET
Telephone Randolph 6954

J. D. ROTH, Gen'l Western Freight Agent
327 SOUTH LA SALLE STREET
Telephone Wabash 3580

FABRE LINE

Palermo, Naples, Marseilles

S. S. PATRIA	Nov. 22, Jan. 29	
S. S. PROVIDENCE (Cargo)	Dec. 6	
S. S. MADONNA	Dec. 25	

Constantinople, Varna, Constanza
S. S. CANADA.....Dec. 18, —

Azores, Lisbon, Marseilles

S. S. ROMA	Nov. 30	
S. S. BRITANNIA	Dec. 11	

Gibraltar, Piraeus and Beirut

S. S. ARNO	Dec. 25	
S. S. ROMA	Jan. 8	

J. W. Elwell & Co., Inc., Gen'l Agts., 17 State St., N.Y.

Naples, Italy HOTEL PENSION Near All Transways. First Class Accommodations. LOCATED ON PIAZZA GARIBALDI.

HOLLAND-AMERICA LINE

NEW YORK TO ROTTERDAM
Via Plymouth and Boulogne-sur-Mer.

New Amsterdam	Nov. 23-Dec. 28
Ryndam	Dec. 1-Jan. 8
Rotterdam	Dec. 11-Jan. 22
Noordam	Mar. 5

Gen'l Passenger Office, 152 N. La Salle St., Chicago

AUSTRALIA

NEW ZEALAND — SOUTH SEAS
Via Tahiti and Rarotonga. Mail Steamers
UNION S. S. CO. OF NEW ZEALAND
310 California Street San Francisco
Or Local Steamship and Railroad Agencies

RESORTS—FOREIGN.
Ocean Travel.

CUNARD ANCHOR ANCHOR-DONALDSON

LESS THAN A WEEK
New York to London
Unsurpassed Accommodations Now Available, All Classes.
By the Following Steamships, Among the LARGEST, FASTEST AND MOST MAGNIFICENT AFLOAT
N. Y.—CHERBOURG—SOUTHAMPTON

AQUITANIA	Nov. 23 Dec. 14
IMPERATOR	Dec. 23—Jan. 28

CHRISTMAS SAILING

Aquitania	Dec. 14

N. Y.—PLYMTH—CHERB'G—HAMB'G

CARONIA	Nov. 25—Mar. 18
Saxonia	Dec. 9—Jan. 15—Mar. 1

NEW YORK—LIVERPOOL

CARMANIA	Nov. 24—Dec. 23
K. A. VICTORIA	Dec. 15—Jan. 13
	Feb. 16—
Albania (new)	Feb. 5—Mar. 12
Scythia (new)	Mar. 1—Apr. 2

PORTLAND—GLASGOW

Saturnia	Dec. 2—Jan. 13
Cassandra	Dec. 30—Feb. 15

N. YORK—LONDONDERRY—GLASGOW

Columbia	Dec. 15—Jan. 25—Feb. 19
Camronia (new)	Mar. 5—Apr. 6—May 4

SPECIAL MEDITERRANEAN CRUISE DE LUXE

The Floating Palatial Hotel
676 ft. long CARONIA 20,000 tons
Sails from New York January 15th and returning, arrives New York March 9th. Ports of call will be Madeira, Gibraltar, Algiers, Monaco, Naples, Alexandria, Phaleron Bay (for Athens), Naples, Piraeus and Gibraltar. Shore excursions and six days in Egypt.
Rates $1,450 up
COMPANY'S OFFICES: CUNARD BLDG.
S. W. Cor. Dearborn and Randolph Sts.
Telephone Central 3980

FRENCH LINE

NEW YORK—HAVRE—PARIS

LA TOURAINE	Nov. 27	Dec. 18
LA SAVOIE	Dec. 4	Dec. 24
FRANCE	Dec. 11	
ROCHAMBEAU	Dec. 18	
LA LORRAINE	Jan. 8	

CHAS. KOZMINSKY CO., Inc., G. W. A.
133 N. Dearborn St. Phone Central 3833

Pacific Line TO South America

Bandmann & Son, Gen'l Agts., 26 Broad, N. Y.

RESORTS—FOREIGN
Ocean Travel.

SOUTH AMERICA
BRAZIL URUGUAY ARGENTINE

Regular Express Passenger and Freight Service.
New York to Rio de Janeiro, Montevideo and Buenos Aires

S. S. ARGUS	Dec. 1
S. S. MARTHA WASHINGTON	Jan. 1
S. S. ARGUS	Jan. 15

(Steamers of U. S. Shipping Board.)
For full information apply to
MUNSON STEAMSHIP LINE
Pier, Beat. 48-49 Hoover St., N. Y.
Also at the Line's offices at
Philadelphia..... Drexel Bldg.
Baltimore..... Keyser Bldg.
St. Louis..... 319 Olive St.
Chicago..... Conway Bldg.
Mobile..... Alabama
Or Any Passenger Agency.

SOUTH AMERICA

PARA PERNAMBUCO, RIO DE JANEIRO SANTOS
MONTEVIDEO BUENOS AIRES
Fortnightly Sailings.
S. S. Vestris..... Nov. 27
S. S. Vauban..... Dec. 11
S. S. Vestris..... Dec. 25
S. S. Vauban..... Jan. 8
For Passage, Freight and Information apply to
R. P. Forwood & Co., Gen'l Agts., 17 State St., N. Y.
Or to Forwood & Co., 1 Lewis Blk., Chicago, Ill.
LAMPORT & HOLT LINE

Subscribe for The Tribune.

Mandel Brothers

Handkerchief section, first floor

Women's "autograph" h'dk'fs of linen, 50c

Attractive and individual are these handkerchiefs of pure Irish linen, and with narrow hem, thread drawn, hemstitched and hand finished, and name hand embroidered.

Choice of the following names:

Ada	Christine	Emma	Hazel	Lena	Maude	Rachel
Addie	Claire	Emily	Helen	Leone	May	Rebecca
Adelaide	Camille	Estelle	Hilda	Lillian	Mildred	Rita
Adele	Carrie	Esther	Hylda	Lottie	Mamie	Rose
Agnes	Catherine	Ethel	Ida	Lorraine	Minnie	Ruby
Alice	Celia	Etta	Irene	Louise	Mother	Ruth
Alma	Clara	Eva	Irma	Lucile	Mollie	Sadie
Annette	Cora	Evelyn	Isabel	Lucy	Muriel	Sarah
Amanda	Daisy	Fannie	Jane	Lulu	Myrtle	Stella
Amy	Delia	Flora	Janice	Lydia	Nan	Susan
Anna	Dora	Florence	Janet	Mabel	Nellie	Theresa
Barbara	Dorothy	Frances	Jean	Madeline	Nettie	Vera
Beatrice	Edith	Frieda	Jennie	Madge	Nina	Violet
Belle	Edna	Genevieve	Jessie	Marguerite	Nora	Virginia
Bertha	Eleanor	Gertrude	Josephine	Margaret	Olga	Winifred
Bernice	Elsie	Gladys	Kate	Marie	Olive	Winnie
Bessie	Elsie	Grace	Kathryn	Marion	Pauline	
Bettie	Elizabeth	Hannah	Katherine	Martha	Pearl	
Blanche	Ella	Harriet	Kathleen	Mary	Phoebe	
Caroline	Ellen	Hattie	Laura	Matilda	Phyllis	

The "autographs," serving as identification, enhance the desirability of these handkerchiefs. Early Christmas shoppers will choose liberally. *First floor.*

French ivory mirrors reduced 1-2 to 2-3

Superb merchandise in popular plain and fancy shapes at prices of which it were well to take immediate and liberal advantage.

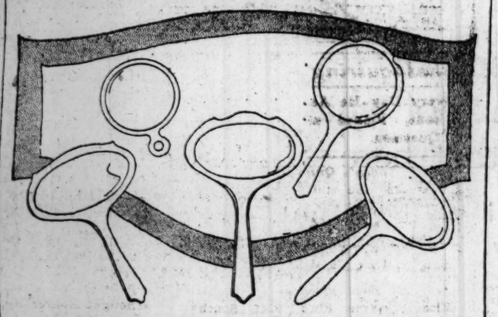

1.95 2.95 3.95 4.95

Slight, hardly noticeable imperfections in the ivory or glass occasion the low figures. *First floor.*

Beaded necklaces, hand woven by wounded French soldiers, at 7.50

150 of the rarest, most beautiful necklaces

we've seen in some time. They're very low priced indeed, at 7.50.

The designs are distinctly artistic and widely varied. Regularly such necklaces sell for 8.50 to $15. *First floor.*

Distinctive, without counterpart

The mirror shop images the latest artistic ideas

This spacious salon is hung with myriad mirrors in vogue—wonder mirrors of pleasantly dazzling grandeur.

Mantel, console, landscape and upright mirrors, 8.50 to $35

Mirrors in an extensive variety of unique shapes, sizes and patterns—in polychrome and gold finish—with or without candle sconces. Small French mirrors with picture at top, 3.50.

Priced lower because bought lower

The mirrors in our salon constitute a remarkable collection of superior values.

Mirror shop, sixth floor, northwest corner.

Exclusive diamond-set jewelry

Mandel Brothers' collections are remarkable for the splendid character of the jewels, and the distinction of the mountings. Diamond bar pins, lavallieres, rings, watches, in platinum mountings designed and executed by Mandel artists, are supremely desirable, and elsewhere unduplicable. Diamond section, first floor, Wabash.

Mandel Brothers

Misses' apparel, fourth floor

For winter sports and all-purpose wear:

Misses' jaunty suedine coats, $50 —wallaby fur collared—chamois lined

Smart, serviceable coats these, of high grade suedine cloth; cold proof with collar of wallaby fur and lining of chamois. Sketched below at left.

Misses' wool velour coats, $55 and $65

Cleverly fashioned coats and wraps—with collars of French seal, fully silk lined—as sketched at right—$55. The coat at the center, collared with French seal or opossum, is fully interlined and silk lined; $65. *Fourth floor.*

Mandel Brothers

Glove section, first floor

Women's long, French kid gloves at a very special price

From distant Grenoble, France, a celebrated manufacturer has shipped us a lot of high grade kid gloves. For opera wear these are decidedly vogue and at

6.50

you effect a considerable saving. The gloves are overseam sewn and correctly cut to afford a perfect fit. It is unlikely that the values will be duplicated soon.

Women's washable French chamois gloves, 4.75

Elegant imported, strap wrist gloves, pique sewn. Chic indeed. *First floor.*

Mandel Brothers

Hosiery shop, first floor

2400 prs. women's pure wool hose for one-third less than usual

Made of soft, non-irritating, pure Australian wool, the hosiery in this offer conforms perfectly with the highest standards of modishness and comfort.

1.95

In ribbed effect and in three choice brown heather mixtures, these hose are priced to minimize your expenditure for a season's needs.

Women's wide ribbed wool hose, 95c
—in handsome heather mixture, and specially priced for this sale.

Men's Australian wool hose at $1

One-third saving on hosiery of super-fine English make; in good weight, ribbed, and in heather mixtures, tan, blue, wedgwood and black. *First floor.*

MARSHALL FIELD & COMPANY

These Two—and Many Other Women's Handsome Winter Coats

Are Brought by a Special Purchase and Featured for Today—at $145

HAS a trip planned for Thanksgiving or an invitation out of town for that day emphasized your need of a smart, warm Coat? This group will be interesting to many who have, perhaps, planned to visit the Section without yet having found the opportunity. The Coats are of handsome, soft wool fabrics, many fur-trimmed, some distinctively trimmed in other ways to wear with your own separate furs.

The Coats Illustrated Can Give You Some Idea of How Very Distinctive Is This Collection.

The Coat at the left is particularly charming because of its very becoming full fur collar and cuffs, and interesting stitched back.

Luxuriously trimmed with fur collar and cuffs is the Coat at the right, of soft wool fabric. Becoming and youthful is the deep cape effect.

Women's Coats, Sixth Floor, North, State

CARSON PIRIE SCOTT & CO

A Sale of 10,000 Yards of Satin Charmeuse, $2.55 Yard

Satin charmeuse such as this has hitherto been available only at much higher prices. Because of this specially planned sale, women may choose this remarkably lovely fabric at an unusually low price. This is

All-Silk Satin Charmeuse, 40-Inches Wide, African Brown, Navy Blue, Serge Blue, Old Rose Taupe, Prune, Japan Blue, Ivory, Black

In weave this satin charmeuse is rich and lustrous, soft and easily draped into this season's fashion lines.

Early choice is urged, so that selection may be made from groups while they are complete in color assortment.

Second Floor, North.

All Wage Earners

For Your Convenience Our Savings Department Is

Open Saturdays All Day

From 9 A. M. to 8 P. M.
Other Business Days 9 A. M. to 2. P. M.

When you leave your place of employment on Saturday come first to this Bank to deposit your Saturday Savings. If you carry your salary home, intending to deposit next week whatever may be left over, how much do you save? In this Bank you receive interest at 3% and have **National Bank Protection** for your Savings.

Your account is invited whether it is $1.00 or more.

The NATIONAL CITY BANK of CHICAGO

S. E. Corner Dearborn & Monroe Sts. (Ground Floor)

DAVID R. FORGAN, Pres. Savings Dept.
R. U. LANSING, Vice-Pres. and Mgr.

Liberty Loan Bonds carried in safe-keeping without charge for our Savings Depositors.

RESORTS AND HOTELS

Hotel Dennis
ATLANTIC CITY, N. J.
An American Plan Hotel of Distinction and Real Comfort
FIREPROOF GARAGE CAPACITY 600.

The TRAYMORE ATLANTIC CITY
World's Greatest Hotel Section

HEALTH RESORTS

GRAND VIEW HEALTH RESORT
LESS THAN 4 HOURS FROM CHICAGO
All Buildings Strictly Fireproof
MUD BATHS
"NATURE'S CURE" FOR
RHEUMATISM
ECZEMA AND KINDRED DISEASES
Wonderful Results in a Very Short Time
A Splendid and Interesting Booklet Free
Bring Your Golf Clubs
For Free Illustrated Booklet Address
WAUKESHA MOOR BATH CO.
WAUKESHA, WISCONSIN
Open All the Year Round

Subscribe for The Tribune

SECTION TWO.
GENERAL NEWS,
SPORTING, SOCIETY,
MARKETS, WANT ADS.

Chicago Daily Tribune.

THE WORLD'S GREATEST NEWSPAPER.

SATURDAY, NOVEMBER 20, 1920.

ARE 'ARCHITECTS TEMPERAMENTAL SAY YES! AND NO!

Ahlschlager Is Dropped from Illinois Society.

A clash among Chicago architects of prominence became known yesterday with a formal published announcement that the Illinois Society of Architects had expelled one of its members, Walter W. Ahlschlager.

WALTER W. AHLSCHLAGER.

Mr. Ahlschlager, who is the architect of the Sheridan Plaza, the Parkway, the Webster, and other high class new hotels, attributes the action to "temperament" in the profession—and he doesn't care anyhow, for his connection with the society was a nominal one.

Thus the question is raised: Might an architect, like artists in other lines, be afflicted with temperament? Do they crack, so to speak, under the strain of creative work. Mr. Ahlschlager indicates that some of them do.

No Temperament, Davidson Says.

F. E. Davidson, president of the Illinois society, asserts that temperament has had nothing to do with the dismissal of Mr. Ahlschlager.

"The charges were plain, the evidence convincing," Mr. Davidson said. "Temperament—O, no. Not at all. We had evidence, you know."

Robert S. De Goyler, the architect who made the charges that caused the fraternal breach, could not be afflicted with such a thing as temperament, because he says he is too busy. Besides he had conclusive proof.

Mr. Ahlschlager—well, perhaps. At least Mr. Davidson thought the idea of temperament possible. Even Mr. Ahlschlager said he had been hasty and independent.

What Caused the Row.

The situation is this:

Several months ago some capitalists in Peoria decided to erect a hotel. They sought out Mr. De Goyler, who had designed several of Chicago's beautiful buildings, and informed him that plans would be considered. The architect set his draftsmen to work and in a few days sent the plans to Peoria.

A short time later another set of plans appeared before the promoters in the downstate city. And lo, the two plans were almost identical. Mr. Ahlschlager, who submitted the second set, asserted yesterday that his plans had a few changes, the elevators had been moved to a place visible to the hotel clerks, and the barber shop shifted—minor details.

Charges "Stealing" of Ideas.

Neither architect got the contract; in fact, the hotel progressed no further than the blue prints. But in some way Mr. De Goyler saw Mr. Ahlschlager's plans. He went to the Illinois Society of Architects and accused his opponent of "stealing" his ideas. The directors of the organization raised their eyes and wrote to Mr. Ahlschlager, informing him that they were going to act and asking him to be present at the meeting.

In reply, Mr. Ahlschlager, architect, said:

"I must form a new opinion of Mr. De Goyler's unbounded ego in assuming that I should attempt to secure his job by stealing his ideas. In that small amount of hotel work which he has done there certainly exists nothing that any architect should desire to copy.

Blames Foes' Temperament.

"I greatly resent his usage of the word 'steal' and I should be inclined to apply towards him a short word of four letters were it not for the fact that I am willing to make allowance in his case on the supposition that at the time he wrote his first letter to you he was volplaning high above the ground in that intangible something where our temperaments are apt to take us.

"I am not interested in learning your opinion of the facts in this case."

Was that letter indicative of temperament? Mr. Ahlschlager answers "perhaps."

Hold Trial; the Verdict.

The society's directors, however, went ahead with their meeting.

Their verdict was this: "Be it resolved: That the board of trustees does hereby expel from membership of this society Walter W. Ahlschalager for conduct liable to endanger the welfare, interest, and character of the society."

In speaking of the charges preferred against him Mr. Ahlschlager yesterday said:

"They were ludicrous. Mr. De Goyler was paid to draw some plans. He submitted them and his services ended and he was paid for what he had done. I was paid to change the plans. See?

"About the charges—well, perhaps I was hasty in answering the directors. I was in a hurry to catch a train for New York that day. I wouldn't say the same things over, perhaps. But as for ad stealing plans—absurd! Maybe the board was more excited over my letter than they were over the plans themselves."

But Mr. Davidson insists that the board acted upon the evidence. Temperament did not enter into the question at all, he says.

Boy Trampled to Death as He Plays with Horse

Andrew Reiger, 3 years old, 1636 Hurling street, was trampled to death yesterday when he tried to play with a horse attached to a milk wagon standing in front of his home.

A LYON BEARDED

Father Who Sought Divorce; Daughter Who Prevented Decree by Tale of "Other Woman"; Girl's Sister.

MISS IRENE LYON.

J. A. LYON.

MRS. DAISY OEWNING.
[TRIBUNE Photos.]

DAUGHTER FOILS DAD'S DIVORCE AS JUDGE SIGNS

Tells of "Other Woman," Diamonds, Auto.

Meditating upon the plight of J. A. Lyon, one recalls the breathless melodramas written around the dust begrimed horseman and the foam flecked steed, the twain galloping up to the scene of the execution at the fatal moment with the well known popular reprieve.

In Mr. Lynn's case the circumstances are all there with, as it were, the reverse English. He had sued for divorce, alleging Mrs. Lyon deserted him on Christmas day of 1914. The suit was filed last August.

"Don't Grant That Decree!"

Judge Joseph Sabath was hearing the case yesterday and inclining a sympathetic ear to Mr. Lyon's testimony preparatory to signing a decree, when a young woman ran into the courtroom and interrupted with:

"Don't grant that decree, judge. Don't sign it. I'm his daughter, Irene Lyon. You haven't heard the facts in the case."

After the excitement had abated the judge permitted Miss Lyon to take the witness stand.

"Mamma didn't know about this," she testified. "Mamma wasn't notified or anything. The first we knew of it was when an unknown person telephoneed us today to 'hurry to Judge Sabath's courtroom.'"

Reveals "Other Woman."

Miss Lyon then said that her father, a furniture dealer, was living in Waugan with a woman whom he represented to be Mrs. Lyon.

"And she's crazy about him," she added. "She's wealthy, and has given him diamonds and an automobile. Why, a few months ago I met her. He introduced her as his wife."

Miss Lyon's mother, Emma, and another daughter, Mrs. Daisy Oewning, arrived while she was testifying and corroborated her.

"Is this true?" Judge Sabath asked Mr. Lyon.

"I decline to answer," replied Mr. Lyon after considerable hesitation.

Faces Perjury Charge.

"You misrepresented to me," said the judge. "You said you were living in Chicago. You said your wife had deserted you. I will grant you two weeks in which to show cause why you should not be sentenced to jail for contempt of court on a charge of perjury. Bonds $3,000."

Mr. Lyon furnished the bonds and hurried away.

PUPILS FROM RICH EVANSTON HOMES FOUND UNDERFED

Survey Brings Out Low Weight.

Nineteen per cent of the school girls in Evanston and 15 per cent of the boys are undernourished. The majority of them come from homes of wealth. "The children are underweight," said Dr. M. B. Baird, medical inspector, who made the survey in the schools, "which means undernourishment, or malnutrition. These children are not getting the proper kind of food, or else they are not getting enough to eat."

In the Orrington avenue school, situated in the most aristocratic district, 23 per cent of the girls are underweight, and 9 per cent of the boys. This is the highest average.

Few "Fatties" in School.

The Larimer school has 22 per cent and the Foster 11 per cent in the underweight class. There are few "fatties," and the fattest is but 75 per cent overweight.

The average for the whole school district is 13½ per cent underweight. Last year the average was 25 per cent. The difference has been corrected by physical exercises.

Notices have been sent to the parents of those children not up to standard, and special attention will be given the boys and girls if parents consent.

Lose Interest in Good Books.

Miss May Massee of Buffalo, editor of the American Library association's bulletin, in speaking at the last day of book week in the H. H. C. Miller school, Evanston, declared that children are fast losing their interest in good books because of movies and automobiles. The meeting was under the auspices of the Parents and Teachers' association of the Miller school.

"The movies and the automobile will ultimately destroy the love of books in the thrill fed child of today," said Miss Massee. "Children are robbed of their contentment by the movies, automobiles, and the exciting sort of books."

SOMEBODY IS ALWAYS TAKING THE JOY OUT OF LIFE

RAID HONEYMOON HOME; NIP PLOT; NAB RUM, LOOT

Bond's Abode Is in Nifty Bungalow.

Four suspicious detectives raided a "honeymoon bungalow" near the South Shore Country club last night, arrested three affectionate couples, spoiled the proposed robbery of the Illinois Tack company's pay roll, and discovered a model still and whisky.

Detective Sergeant William Gorman saw Phyllis Gordon the other day and followed her to the bungalow at 7805 Clyde avenue. He reported to Chief of Detectives Michael Hughes.

"She did three months in the bridewell," said Gorman. "A very nifty shoplifter, Phyllis is. And she's got a swell place there. They pay $90 a month rent. Suppose we look into it."

Raiders Find a Romance.

Detective Sergeants Gorman, Edward McGuire, George DeMarr, and John Upton, went looking into it—and found romance and rum and other things.

The romance started in the bridewell when Gustav Saunders, sent there for his part in the Argo bank robbery two years ago, looked into the demure eyes of Phyllis. When Saunders got out he made enough money to pay the girl's fine, and win her release.

As Mr. and Mrs. Gustav Gordon, the couple rented the bungalow from Andrew Cullen. And presently they were joined by Martin Ertler and Betty Williams, and Steve Nichols and Regina Bastian.

All Bridewell Friends.

Martin and Betty and Steve and Regina had become acquainted in the bridewell, where they passed the summer. Betty and Regina were shoplifters, Ertler an auto thief, and Nichols a burglar.

Thus the three couples lived in peace and amity; and went out for strolls in the evening.

The six were found in the flat by the detectives. And there was jewelry and furs and much clothing. Also, lying on the table of one of the "honeymoon" couples was a letter, all ready to mail. The detectives opened it.

"Meet us at 11 o'clock Saturday morning," it read, "at Seventy-ninth street and Stony Island avenue and have the gats. The Illinois Tack Co. will have a big payroll Saturday. We ought to get twenty grand"—which being translated, means $20,000.

The police took note of the name and address of the man to whom the letter was to be sent—special delivery, by the way—and went out to interview him.

Before departing they visited the cellar, and found the still.

U.S. WOULD CLOSE M'GOVERN'S AND 3 OTHER CAFES

Petitions asking the federal court to close at least four Chicago cabarets, among them McGovern's Liberty Inn and the Campbell Gardens at 2511 West Madison street will be filed today or Monday, District Attorney Clyne announced this yesterday on his return from Washington. The orders will be asked under the Volstead act, which provides for closing saloons and cabarets as public nuisances.

"There is only one way to stop places like the Campbell Gardens from selling liquor," Mr. Clyne said. "That is to close them."

The government's decision followed the double barreled raids Thursday and yesterday on the Liberty Inn at North Clark and Erie streets. Dry agents seized twenty barrels of beer in the first raid and ten dozen bottles of the forbidden beverage on the second trip.

It is believed that if Judge Landis orders the cabarets closed, bills against at least twenty other saloons or cabarets will follow. Among those said to be on the black list are the Rainbo Gardens on the north side.

University of Illinois Adopts $5,250,000 Budget

The board of trustees of the University of Illinois yesterday adopted a budget calling for an annual appropriation of $5,250,000 from the state for the next two years. Resolutions were passed asking the state to restore the tax rate from two-thirds to a full mill, as it was before the present biennium. About $4,000,000 will be necessary for operation and maintenance and the rest for buildings and land, Robert F. Carr, president of the board, said.

BEG YOUR PARDON

THE TRIBUNE'S report of the robbery of William H. Himrod, a building superintendent for Marshall & Fox, quoted Mr. Himrod as saying certain plans for the new Drake hotel were stolen, which would delay completion of the hotel. Tracy Drake, manager of the hotel, says the opening will not be delayed.

Ray Bannister of 1512 Cornelia street, an employé in the garage at 4827 Broadway, was mentioned in THE TRIBUNE of Nov. 17 as being under arrest in connection with the deaths of the two young women whose bodies were found in Grant park. He is not and has not been under arrest.

THIS GIRL CAN KEEP SECRET; WED 8 MONTHS AGO

For eight months she has kept a secret.

She was formerly Miss Ethel Levy, daughter of Edward A. Levy, a candy manufacturer living at 4628 Champlain avenue. On March 10 she became the bride of Herman A. Schwarz, son of Solomon Schwarz of 5134 Greenwood avenue.

ETHEL LEVY SCHWARZ.

Friends knew there was a romance, because when Ensign Schwarz of the U. S. S. West Point used to drop in at the Khaki and Blue club, Miss Levy, who was a volunteer worker, would serve him with two ice cream sodas instead of one.

Anyway, he left on a long cruise. He returned last March. They decided they would get married before any more sailing orders were received. And so they did. Mrs. Schwarz's parents knew nothing of it until yesterday, when Mrs. Levy accidentally read a letter her daughter had received from her husband. There will be a reception at the Levy home soon.

HERMAN SCHWARZ.
[El Rose Photo.]

JOHN CAMPION, OLD FIRE CHIEF, GETS LAST CALL

Death Takes Man Who Saved Many Lives.

John Campion, former chief marshal and for forty-four years a member of the fire department, died yesterday at his home, 3523 Jackson boulevard. He was 71 years old. It is said he saved more than 350 lives by his personal daring.

JOHN CAMPION.

Mr. Campion was born in Ireland in 1849. His parents came to America a few weeks after his birth and settled at Troy, N. Y. He came to Chicago in 1854. He learned the printer's trade in the old Times office in Randolph street. When that building collapsed he was among those who went down with it. He crawled from the debris.

His first position with the fire department was as a member of the Little Giant Engine company, under Capt. Musham. In 1883 he was made a battalion chief.

Made Marshal in 1904.

His appointment as marshal came in 1904. He served two years, then was ousted by the city council after charges made against him by Mayor Busse were disproved. He was opposed to the platoon system, which the mayor favored.

The mayor made it a personal matter between himself and the aldermen, and, while the latter voted to oust Campion, they included in their resolutions word to the effect that the marshal was a brave, honest, and efficient officer. His record showed he had never been reprimanded, and had saved more lives than any other man then in the service.

His life was one of innumerable thrills. Once he went into the river with the apparatus and several other men at the Adams street draw.

Risk Men Protested Removal.

His dismissal aroused a storm of protest, the underwriters threatening to add 10 per cent to the cost of insurance.

Mr. Campion is survived by his widow, Mrs. Margaret Mulroy Campion; two sons, Frank J. and John Jr., and two daughters, Mrs. James F. Sullivan and Mrs. Frank J. McNichols.

The funeral will be held Monday at 9:30 a. m. from the late residence. Services at Our Lady of Sorrows church, interment at Calvary.

The Inquiring Reporter

Every Day He Asks Five Persons, Picked at Random, a Question.

Today's Question.

What do you think the United States should do about a league of nations?

Where Asked.

La Salle and Randolph streets.

The Answers.

Miss Lorraine Ford, 2241 South Avers avenue, law clerk: I do not think there should be a league of nations of any sort. Some people say a league would keep us out of war, but the way they are fighting now in Europe does not give a good impression for amity after we all get in a league.

Gus Spaght, 3323 Douglas boulevard, bookkeeper: I think the United States should get in the league. It would free everybody, especially Jerusalem and Ireland. It would assure those people they would always be free, too.

Miss Jule Vavrik, 4014 West Twenty-first place, stenographer: We should get out of Europe and stay out. A number of my friends who were overseas during the war agree with me, and if the former soldiers do not want the league, neither do I. Any league is as bad as the league.

Walter F. Kuhmeman, 6353 South Sangamon street, chief clerk: I am against any kind of a league of nations that would have the United States a part of it. All they want us in for is our money and our troops. A whole lot they care about the morals or the ethical side of the league.

Miss Beatrice Sinansky, 1132 South Richmond street, stenographer: We should not have anything to do with any kind of a league. One is just as bad as another. Europe is always in some kind of a wrangle and why should we be mixed up in their affairs? We had enough trouble with Europe during the war to last any sane person a lifetime.

Thought Rohrer Deported.

Christian Rohrer, the "perfumed burglar," whose arrest here Wednesday was a surprise to state and federal officials, who thought he had been deported to Germany, was a fugitive from the immigration authorities, according to advices from Washington. Rohrer was paroled from the penitentiary at Joliet, where he was serving a term of from one to twenty years for burglary, last June and was turned over to the federal officials for deportation as an undesirable alien.

According to the records in the department of labor in Washington, Rohrer was taken to Ellis island from the penitentiary on June 15. Action in his deportation case had been completed and the date for his sailing for Germany had been fixed when he escaped from the detention camp, aided by three confederates. The men stole a lifeboat from a steamer in dock at the island and rowed to the Jersey shore.

LANDIS ASSAILS PAROLE LAW AS HE SENTENCES 2

Fake Revenue Agents Are Sent to Cells.

Coleman T. Fay Jr., and Lawrence M. O'Brien, who posed as revenue agents and attempted to loot the home of Mrs. John B. Murphy, widow of the famous surgeon, on the evening of Oct 11, were each santenced to serve three years in the federal penitentiary by Judge Landis yesterday.

In passing sentence, the judge bitterly attacked the Illinois parole system denouncing it as one of the principal reasons for the large number of crimes in Chicago.

"Look at these boys!" exclaimed the judge, pointing his finger across the bench. "They are the products of the Illinois system. Both have records, yet neither one has served a day for his crime. They are out now on parole. It is incomprehensible that the state stands for such an outrage.

"One of these boys robbed a man of $85. One has participated in a liquor robbery, yet they were released by the state courts. The only thing I'm sorry for is that statute only allows a maximum of three years as a sentence for impersonating government officers."

Story of Crime.

O'Brien and Fay went to Mrs. Murphy's apartment at 1205 Madison Park on the evening of Oct. 18. They identified themselves as revenue agents, one displaying a star.

Mrs. Murphy, suspicious when they asked to inspect her home for liquor, asked them to call again. The police were notified and when the pair returned, they were arrested. Two revolvers and burglar tools were found on their persons.

Judge Landis called two witnesses, Edward Battles and Edward F. Sullivan, before the bar and charged them with perjury. They had presented an alibi saying that O'Brien and Fay had been at a motion picture house with them on the night of the attack.

"Your story is nothing but a frameup," he declared. "You fellows simply got together and arranged to put something over on the court."

Both were held to the federal grand jury charged with perjury in bonds of $5,000 each.

JURY RETURNS MURDER VERDICT IN PACINI SLAYING

Frank Lang, who confessed to the shooting and killing of Charles Pacini, wealthy Kenosha theater owner, was yesterday found guilty of murder in the second degree by a jury. Sentence will not be passed for several days to allow the convicted man's attorneys time to present evidence in an appeal. The penalty is from fourteen to twenty-five years in the penitentiary.

Pacini was shot and killed on the night of Aug. 1. Later Lang was arrested on a robbery charge and during questioning by the police, confessed he killed the theaetr owner.

The confession was later repudiated by Lang, who said he made it to escape further third degree punishment. During the trial his wife testified that her husband was at home the night Pacini was shot.

START BUS LINE FROM WEST SIDE DEPOTS TO LOOP

A new bus line has been put into operation between the Northwestern and Union stations and State street, with its loop terminal at Madison and State streets. It is operated by the Depot Motor Bus Lines, Incorporated, under a certificate issued by the Illinois public utilities commission.

The busses are of a large type, with entrance at the front and exit at the back. They will run on a five minute schedule.

The route is from the Northwestern station to the Union station and thence east on Monroe street to State and north to Madison. Six ttickets will be sold for 50 cents.

Reports Loss of Neck Fur in Blackstone Hotel Lobby

Elmer Humphrey of New York, a guest at the Congress hotel, reported to the police last night that his wife had lost a sable neck fur valued at $300 while in the lobby of the Blackstone hotel three days ago. She does not know whether it fell from her shoulders or was stolen.

South Side Woman Gone With Two Small Children

Mrs. Cecil F. Elmes, 28, 1411 East Fiftieth street, disappeared Thursday with her 3 year old son and 2 year old girl.

KERNEL COOTIE—BOB LOSES HIS REPUTATION AS A DOMESTIC

MINORS MAY NOT JOIN IN BASEBALL REORGANIZATION

BY I. E. SANBORN.

Baseball belligerency, banished from major league circles by the selection of Judge Kenesaw Landis as supreme arbiter of all their disputes, is reported to be smoldering in the thickets of the minors.

TOM RICKEY.

In the absence of President T. J. Hickey of the American association from his offices yesterday no definite confirmation of the report could be obtained. Not a major league official was in the city either, none of them having returned from the vacations to which they assigned themselves as soon as their difficulties were ironed out.

Ask Only to Be Let Alone.

The trouble with the minors, boiled down to the hard pan, seems to be that the larger circuits object to the fact the little leagues have an equal voice on the committee appointed to act with the majors in drafting a new national agreement. This is not as serious as first reports made it appear because it was rumored the minors were dissatisfied because they were not consulted when the majors made the choice of Judge Landis to act as a one man commission to rule their domain.

Nothing of the sort has happened. The minors do not desire to interfere with the majors in the solution of their difficulties. They only ask to be allowed to settle their own troubles and that favor will be granted.

Minors Free to Act.

When they picked Landis the majors made no attempt to force their choice on the minors, but left it up to them to join in the movement to purify baseball or to continue running their own affairs as they have been doing for the past two years.

If the smaller leagues in the National association have too much voice in the drafting of the new national agreement it is not the fault of the majors. The proposition to draft one concise agreement to govern the relations of the majors and another for transactions between majors and minors is growing in favor.

The joint committee of three National league, three American league, and six minor league representatives to draft a new agreement is not clothed with power to bind any party to the conference. If the minors do not like the new agreement they can decline it and vote to run their own affairs independently of the majors.

GASOLINE ALLEY—LITTLE DROPS OF WATER

GEDEON IS DROPPED

ST. LOUIS, Mo., Nov. 19.—The unconditional release of Joe Gedeon, second baseman of the St. Louis Browns, was announced by Business Manager Quinn. Gedeon testified before the Chicago grand jury that he bet on the world's series in 1919 after receiving information it had been "fixed." Every club in the majors waived on Gedeon.

Giants May Go to Mexico for Exhibition Games

New York, Nov. 19.—The New York Giants are considering an invasion of Mexico, it was learned today. If the new Mexican government is recognized by the new administration at Washington, Manager McGraw recently said he would take his team to the Mexican capital for a series of exhibition games.

MIKE KELLEY IS PICKED TO PILOT PHILS NEXT YEAR

Philadelphia, Pa., Nov. 19.—Terms have been reached with Mike Kelley to be manager of the Phillies, said William F. Baker of the local National league club today.

"Kelley is in St. Paul arranging his affairs with the American association club there," he said. "If he can get away he will be our manager next season."

St. Paul, Minn., Nov. 19.—Mike Kelley, who has piloted the St. Paul team to two championships in the last two years, announced he would decide definitely tomorrow whether he would manage the Phillies next year.

YOUNG ANDY CHANEY VICTOR.

Cleveland, O., Nov. 19.—Young Andy Chaney of Philadelphia was given the newspaper decision over Johnny Murray of New York in a ten round bout here tonight. The boys weighed 126 pounds.

TribuneDecisions

Decisions of Tribune fight representatives are:

At New York—Billy De Foe beat Gene Delmont [15]. John Kohler knocked out Johnny Lisse [6]. Al Norton knocked out Danny Maher [1]. Billy Papke knocked out Joe Delaye [1]. Bobby Bobb beat Sammy Burns [4].

At London, Eng.—Ted Lewis knocked out Johnny Basham [10].

At Baltimore—Danny Frush beat Joe Leonard [12]. Frankie Rice knocked out Jack Diamond [1].

At Detroit—Tommy Noble beat Artie Root [10]. Frankie Rogie beat Steve Travers [10]. John Donovan and Irwin Antrim, draw [6].

At Elizabeth, N. J.—Young Bob Fitzsimmons stopped Carl Danner [4].

At New Orleans—Red Dolan beat Sailor Beyst [15].

At Philadelphia—Jack Brazzo beat Jimmy Brown [8].

At Cleveland—Young Andy Chaney beat Johnny Murray [10].

At Saginaw, Mich.—Charlie Rogers beat Alexander the Great [10].

HEAL PUTS STOP TO LOSING JINX IN CUE TOURNEY

STANDING OF PLAYERS

	W.	L.		W.	L.
Daly	4	0	McCourt	2	2
De Oro	3	0	Morin	2	2
Jackson	3	1	Otis	2	3
Layton	2	1	Heal	1	5
Kleckhefer	2	1	Lean	1	5
Maupome	2	1	Capron	1	5

BY JOE DAVIS.

When things come to the worst they generally mend. After losing five straight in the world's three cushion championship series, Hugh Heal of Toledo yesterday uncorked a game that was good enough to down Charles McCourt of Cleveland, 50 to 39, in 52 innings. Each had a high run of 6.

Heal galloped along with a trio of 2s in his first eight innings, and, following with a 4 in the twelfth, led, 17 to 6. A run of 5 in the twenty-first put him in front, 28 to 8.

McCourt Runs a 6.

McCourt was unable to get started, and although he counted 6 in the twenty-third inning, made only twelve other points in forty-one trials. Score at each tenth inning:

Heal	10	21	28	34	44	50
McCourt	6	8	17	18	27	39

John Daly of New York scored his fifth straight win by defeating Jess Lean of Denver, 50 to 39, in sixty-five innings. Score at each tenth inning:

Daly	2	12	21	28	42	45	50
Lean	6	14	16	19	35	39	39

Jackson Decisively Beaten.

Charley Otis of New York threw a big harpoon into Clarence Jackson of Kansas City in the first night game, 50 to 18, in 50 innings, being the heaviest reverse incurred by any player. After scoring 12 points in 12 innings Jackson made only six more in 37. Otis finished with 3, 3, 2, 3, 1, 0, 1. Scores at each tenth inning:

Otis	7	20	27	37	50	
Jackson	10	12	14	18	18	

John Layton of St. Louis took the last night game from Joe Capron of Chicago, 50 to 42, in 71 innings. It was a well fought game, in which Layton kept a little ahead nearly all the way. Score at each tenth innings:

Layton	10	17	23	30	33	43	49	50
Capron	7	15	21	23	28	38	41	42

Games to-day:
1:30—McCourt and Morin.
3:00—De Oro and Lean.
7:00—Maupome and Otis.
9:00—Kleckhefer and Capron.

Woods and Waters

by LARRY ST. JOHN

FLORIDA NOTES.

RECENTLY we witnessed a note book full of material, all in an hour. The feeble tail end of that Colorado blizzard struck Florida, bringing a cool northwest wind. The first hint of it was the arrival of the season's first flock of blue bill ducks—a long, strung out line of them—silhouetted against the gray sky like the ink spatterings of a careless schoolboy. When we saw them we said to ourself, says we:

"Either Indian summer has busted up north or Call McCarthy has been out to Dead river again." Then the wind picked up and literally hundreds of thousands, perhaps millions, of dragon flies filled the air so that from a distance it looked like smoke; mingled with them were thousands of Monarch and other butterflies, as well as weaker insects. Across the palmetto scrub to the feasting came clouds of bank swallows until it looked as if all the swallows in the world were holding a convention here. For an hour the insects streamed by and the swallows wheeled and dined, but Florida's climate suddenly asserted itself with a shifting of the wind.

* * *

Florida is the happy hunting ground of the nature lover, but if any of the able naturalists who have lived or sojourned here have written anything of permanent value concerning the wonder of this state, the publishers are keeping it a dark and deadly secret. Scouring the big libraries reveals the fact that there is more available material on the natural history of Vermont, or other small states than on Florida.

* * *

They are strong for advertising here in Florida, but the best advertisement the state could get out would be a book to be sold at cost on the natural history of the state—about the common things that arouse the curiosity of the visitor and concerning which there is much misinformation. It should not contain any of the near exaggeration of the publications of local boosters.

BOB FITZ JR. SHOWS WALLOP

Elizabeth, N. J., Nov. 19.—Young Bob Fitzsimmons, son of the former heavyweight champion, in his first appearance in the ring after a year's absence, defeated Carl Danner, local heavyweight, tonight in the fourth round. The referee halted the twelve round match to save Danner from further punishment. Fitzsimmons's temporary retirement was for the purpose of developing a "punch."

Dry Law Dampens Ardor of Grads at Yale-Harvard Battle

New Haven, Conn., Nov. 19.—[Special.]—Every hotel, boarding house, private residence, garage, eating place, and sleeping nook in this city tonight was crowded to its limits with football rooters, seeking food and shelter. Some 15,000 of the 78,000 who will see the annual Yale-Harvard game tomorrow were on hand, but hundreds were turned away for lack of quarters, going finally to Connecticut cities.

ARNOLD HORWEEN [Harvard Capt.].

morrow, when forty trains over the New Haven railroad discharge their cargo, and 12,000 automobiles start a motor car freshet over every New England turnpike.

Celebrations Lack Pep.

Tonight's "eve before the battle" celebrations lacked the vivacity of former years, for it was held without the bet and bottle. By common consent Yale and Harvard have dropped betting, at least in organized pools, and the wagers laid were scattered and purely individual. Harvard reigned favorite both in forecasts by the undergraduates, and in the informal betting odds. The shadow of the prohibition amendment lay heavy across the gridiron classic.

One of the unique incidents of the game will be the presence of a group which will include Gov. Elect Everett J. Lake, Gov. Marcus Holcomb, and President A. Lawrence Lowell of Harvard. Gov. Elect Lake was the most brilliant half back on the first Harvard eleven which defeated Yale.

Mrs. Callahan There, Too.

Never in the history of Connecticut has its governor attended the Yale-Harvard game before and waved a Harvard flag. Another party will include the mother of Capt. Callahan of Yale, his brother, Mike, the Princeton captain, and another brother, Ed, captain of the Lawrence, Mass., high school eleven. Mike will come here with the Princeton team.

Yale's first and second football elevens today visited the bowl for the final practice of the season. Two candidates, Tom Dickens and Albert Inlo, were used at left tackle, but the coaches said they expect to start with Inlo, sending Dickens in later, when Inlo will be switched over to right tackle and Leon Walker will retire.

Bob Lay and Frank Kelley went through the signal rehearsal at half back and Kelley is slightly favored for starting the game against Crimson.

All the other changes which were made when the eleven was run following the Princeton game, were retained today, Perry Bean, the former guard, being kept at right and Justin Sturm, another third player, being retained at full back.

Herbert Kempton will start at center back, Thorne Murphy having served as pinch field goal kicker and field general. Malcolm Aldrich has fully recovered his physical condition and expects to be able to play the entire game.

Crimson Quarters at Derby.

The Harvard team moved to Derby, Conn., tonight, after its five hour ride from Boston and held a session on the football field where tomorrow's battle will be staged.

The Crimson in its final drill lined up just as it has been all week, Coach Fisher again using the group of extra men who have been shifted in the daily combinations.

The first line, however, and the one which seems certain now to start the game, includes: Kane, at left end; Sedgwick, at left tackle; Thorp, at left guard; Havemeyer, at center; Woods, at right guard; Hubbard, at right tackle; Crocker, at right end; Paxson, at quarter back; Owen, at left half back; Churchill, at right half back and Horween at full back.

Paxson, Brown, and Mayorga took a turn at the line. Bud Wood things at quarter and Ken Humphrey running through plays at right half back.

HARVARD-YALE LINEUP

YALE.		HARVARD.
L. E.	Bean	Kane
L. T.	Walker	Paxson
L. G.	Callahan	Tolbert
C.	Cross	Havemeyer
R. G.	Angell	Woods
R. T.	Into	Hubbard
R. E.	Outler	Crocker
Q. B.	Kempton	Fitzgerald
L. H. B.	Kelley	Owen
R. H. B.	Aldrich	Churchill
F. B.	Sturm	Horween

Ted Lewis K. O.'s Basham in 19th Round at London

LONDON, Nov. 19.—Ted "Kid" Lewis tonight knocked out Johnny Basham, former welterweight champion of England, in the nineteenth round of a twenty round bout in Albert hall.

Superior Quality at the Lowest Possible Price

THIS is a policy long established and steadfastly adhered to—a policy which is an assurance of complete satisfaction.

Primarily this Store is recognized as a Store of Quality—but it is more—it is a Store of Quality and Value Giving.

As an example of this policy, and to demonstrate most forcibly the value-giving power of this Store, we announce

Beginning This Morning an Offer of

Men's Fine Velour Hats $12

High grade Velour Hats in the desired colors and styles. Men who appreciate the character of a fine Velour Hat will quickly recognize the exceptional merit of this value.

FIRST FLOOR

MARSHALL FIELD & COMPANY

THE STORE FOR MEN

A Separate Store in a Separate Building

Open This Evening And Every Evening Next Week Until Thanksgiving

A Lot of Men

who have never visited a Klee store are expected today, for the desire to obtain VALUES has again taken a strong hold. Already we have attracted many new Klee customers—from every section of Chicago—in this

Thanksgiving Sale of

$50 and $60 Overcoats at $37.50

How can we make the price so low? We could not sell these fine overcoats at $37.50, even under present market conditions, only for the fact that Klee stores are located where expenses are low.

The Overcoats

are the best at the price, without exception; young men's and men's stylish ulsterette, double breasted form fitting, Chesterfield and ulster models, tailored from famous Cox & Schreiber and Gilbert fancy backs, Millbrook duvetyn and other all-wool fabrics; thousands to choose from (either Klee store), at $37.50.

Two-Pants Suit Special

Values are $50 to $60. Two-pants suits in young men's and men's latest double and single breasted models, tailored from all wool fancy cassimeres, fancy worsteds, iridescents, etc. We have regular, stout and short sizes, and from these special sale lines men may select suits that are surprisingly good quality, at $37.50

FOR BOYS—Heavy western Mackinaw Coats, shawl or convertible collar styles, newest plaid colorings, sizes to 18, reduced for today's sale to $8.95

KLEE BROS & CO.

Milwaukee and Ashland Aves. TWO STORES Belmont and Lincoln Aves.

THREE BIG GAMES HOLD INTEREST OF MIDWEST TODAY

GAMES TODAY

WEST.

Illinois at Chicago.
Ohio State at Illinois.
Chicago at Minnesota.
Wisconsin at Purdue.
Notre Dame at Northwestern.
Grinnell at Iowa.
Michigan Aggies at Nebraska.
Wabash vs. De Pauw at Indianapolis.
Hanover at Franklin.
Beloit at Hemingsford.
North Dakota at Marquette.
Beloit at Ripon.
Kansas Aggies at Oklahoma.

EAST.

Harvard at Yale.
Pennsylvania vs. Columbia at New York.
Dartmouth vs. Brown at Boston.
Colgate at Syracuse.
Williams at Amherst.
Rutgers at Bowdoin.
V. M. I. at Georgia Tech.
Lehigh at Lafayette.
Cornell at West Virginia.
Johnson at Delaware.
New Hampshire at Holy Cross.
Union at Hamilton.

BY WALTER ECKERSALL.

Football teams representing Illinois and Ohio State will clash today at Urbana in the all-important struggle which will determine whether the Buckeyes will be the western conference champion or whether they will go into a triple tie for honors with the downstaters and Wisconsin.

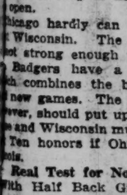

JACK WILCE (Ohio Coach).

Although the battle at Urbana will attract most interest, local fans must decide for themselves whether they get their first glimpse of 1920 football at Evanston, where the strong Notre Dame team will meet Northwestern, or journey to Stagg field to see the annual contest between Chicago and Wisconsin.

Fairly Even at Urbana.

Neither Ohio nor Illinois can be said to have a decided advantage in their backfields. The Buckeyes may show some superiority in the aerial attack, while Coach Zuppke's men have a wide margin in the field goal department, with Bob Fletcher of Illinois, whose toe may be the deciding factor.

Ohio will have a slight advantage on the line, but this margin probably will be offset by Crangle's defensive strategy. The Buckeyes should gain a little ground through their forward wall, but possibly not enough to score. In the same way, Full Back Crangle may hit the Buckeye line for small gains, but not enough to endanger the goal.

Of the open attack which will be relied upon by both teams for touchdowns. Players of both have shown good advantage in picking forward passes out of the air, and the tossers have shown the same cunning in shooting accurately. Both elevens use good off-tackle, driving, backs, and each eleven employs an offense of the shift-back in type.

Must Stop Stinchcomb.

The game may simmer down to a duel between Ralph Fletcher of Illinois and Pete Stinchcomb of Ohio. The former may decide the issue with his field goals, while the latter can be depended upon to make great efforts to receive Workman's forward passes far down the field. In addition Stinchcomb is one of the fastest players in the conference, and will be hard to stop if he gets loose in the open.

Chicago hardly can be expected to beat Wisconsin. The Maroon offense is not strong enough to score, while the Badgers have a strong attack which combines the best of the old and new games. The Midway eleven, however, should put up a stubborn defense and Wisconsin must win to share Big Ten honors if Ohio is beaten by Illinois.

Real Test for Notre Dame.

With Half Back Gipp and Anderson at the guard, out of the lineup, Notre Dame will be compelled to play a lot better football against Northwestern, to finish the season with a clean slate. The Purple outfit last Saturday showed its best form since the Minnesota game by beating Purdue decisively. Coach McDevitt has worked his men hard the last three weeks, in preparation for this game, and is anxious to close the season with a victory.

Michigan and Minnesota will close the season at Minnesota in their annual battle. The Gophers have not played a conference game this year and Coach Williams will throw every available candidate into the game to bring about a victory. The Minnesota coach has been handicapped all season by injury after another, and cannot be blamed for the poor showing.

Michigan Keyed Up to Win.

The Wolverines will make just as strong an effort to emerge on the long end of the score. Michigan has won two Big Ten games and defeated Chicago. A victory over Minnesota will make the season a success at Ann Arbor.

Indiana should defeat Purdue in the annual battle at Lafayette. The Hoosiers' great showing against Notre Dame, combined with the Boilermakers' defeat by Northwestern, makes Coach Stiehm's aggregation a strong favorite.

Lombard Cleans Up Knox in Annual Tussle, 24-6

Galesburg, Ill., Nov. 19.—[Special.]—Lombard outplayed Knox in every department of the game and won today. In the first three quarters Lombard scored a touchdown and Murphy booted a 35 place kick in the final period. Lineup:

Lombard [34].		Knox [6].
Flink	Welch	L. E.
R. Anderson	Crabbe	L. T.
Brockmueller	Bergstrom	L. G.
Yard	Field	C.
Munson	Otis	R. G.
Murphy	Shaffer	R. T.
Swanson	Stearns	R. E.
Hannum	Stewart	Q. B.
Ratner	Imig	L. H.
Turner	Ludwig	R. H.
Hess	Brown	F. B.

Lombard—Flink, Hess, Ratner, Welch. Knox—Touchdowns—Murphy, S. Goal after touchdowns—Murphy. Referee—Stroh, Earlham. Umpire—Schommer, Chicago. Field judge—Snyder, Harvard. Linesman—Henry, Kenyon. Illinois Wesleyan.

A Few Uncalled for Suits O'Coats ½ OFF
Sell Bros.
Open Evenings
31 W. Jackson

THE GUMPS—PADEREWSKI JUNIOR

In the Wake of the News

FOOTBALL FORECAST.

WITH the Conference football season ending today, The Wake will hazard that 1.000 batting average established two weeks ago, after which we prudently retired from the field of gridiron prophecy.

So rather in defiance of the dope, we pick Illinois to win from Ohio State in the big game at Urbana. As long as betting is taboo at Urbana, there must be no financial reproaches if this opinion goes wrong in a game which in advance promises a great spectacle of advanced gridiron prowess.

In the games in which we saw Ohio and Illinois play, the Buckeye line looked slightly superior, with this advantage nearly offset by Crangle's great backing up in secondary defense. The forward passes of Ohio also looked

more dangerous than those of Illinois, but the Illini probably have held something in reserve. Moreover, Zuppke's young hawks will have their eyes trained on Workman and Stinchcomb, the latter probably the most elusively dangerous man on either eleven.

Why, then, do we fancy Illinois? On the theory that the Illini, beaten by Wisconsin and playing before a home crowd, will battle even more desperately than Ohio; that Ralph Fletcher as a place kicker is more reliable than any of the Buckeyes, and that Zuppke's young men follow the ball more closely in the event of fumbles. It's a contest likely to be decided by the "break of the game," and Illinois has a reputation of profiting by breaks.

* *

Of the other valedictory games of the 1920 season, Wisconsin, a really great eleven, despite its lone defeat by Ohio, looks to be far superior to the crippled Maroons, but possibly may not play up to the form shown against Illinois. Notre Dame figures to beat Northwestern, Michigan to down the Gophers at Minneapolis, and Indiana, which gave Notre Dame such a scare last Saturday, to emerge victor over the Boilermakers.

* *

A Sad Case.

We parted by the gate in June,
That soft and balmy month,
Beneath the sweetly beaming moon,
And (wonth, hunth, sunth—really, I
can't find a rime for month).
Marcelline.

* *

That Explains It.

[From Tribune Sporting Page.]

New York, Nov. 18.—Leon Cadore, Brooklyn National league pitcher, and Miss Helen Sweeney of Brooklyn will be married Saturday. Cadore was a lieutenant during the war and was decorated for bravery.

* *

As manager of the All-Telephone Directory football team appearing in The Wake, I wish to suggest Mr. A. R. Bone, superintendent of the Chicago Telephone company, said "Holland" just before being cut off.

This Wake is conducted
By Harvey T. Woodruff.
Help! Help!

* *

Also by Request.

Alumni of Lake Forest academy are invited to attend a "home-coming" at the academy today to witness the final game of the season against Culver for the midwest prep school title. Beefsteak luncheon—no charge to alumni—served at 1:30 p. m. Catch the 12:30 Northwestern train for the big "homecoming."

* *

That will be about the end of the open season for "By request" announcements.

* *

No Chance.

At times I feel discouraged,
And fear I'm getting bad;
My rhythm seems despondent,
My theme sad treatment sad.
And then I read the Masters
Of poesy and learn
They didn't hit the bullseye
At each and every turn.

Despite profound ambition
For literary feats,
I'll never be a Kipling,
A Riley, Burns, or Keats;
I COULDN'T write as good as
Some of their gems of wit,
And WOULDN'T write as rotten
As others they admit.

GUY F. LEE.

* *

When I Was a Kid, I Thought—
That victuals were coal scuttles.
TOLEO.

* *

Treason!

The football season shortly will
Have entered into history;
But now the championship is still
A dark and hidden mystery.

Opinion seems to be the same
From Nome to Grande Rio—
It makes no difference what the game,
There's none can beat Ohio. H. M. S.

* *

Do You Remember Way Back When: You were not considered an exception if you did not own an automobile?
R. E. 3.

PREP GAMES TODAY

CHICAGO LEAGUE—HEAVIES.

Harrison vs. Crane at Pyott park, 10 a. m.
Austin vs. Lane at Logan Square park, 10 a. m.
Senn vs. Hyde Park at De Paul field, 2 p. m.

LIGHTWEIGHTS.

Bowen vs. Schurz at Logan Square park, 2:30 p. m.

SUBURBAN LEAGUE.

La Grange vs. Proviso at Maywood, 2:30 p. m.

CATHOLIC LEAGUE.

St. Patrick vs. St. Ignatius at Pyott field, 2:30 p. m.

OTHER GAMES.

Lindblom vs. Pullman Tech. at Pullman, 2 p. m.
Culver vs. Lake Forest at Lake Forest, 2 p. m.
St. Margaret vs. Corpus Christi at Ninety-eighth and Throop streets, 2:30 p. m.

Lane Tech Swimmers Beat Evanston High

In a dual swimming meet at Evanston Y. M. C. A. Lane Tech High scored a victory over Evanston High of 55 points to 13. Breyer, H. Miller, D. Dreier, and A. Anderson were the chief point winners for the victors, while Jefferson starred for the losers.

BATTERED MAROONS END SADDEST SEASON WITH BADGERS TODAY

The curtain will be rung down on the most disappointing season in years for University of Chicago football fans when the much battered Maroons meet Wisconsin today at 2 o'clock on Stagg field. One of the biggest crowds of the season will be on hand, for 28,000 tickets have been sold and only about 1,000 reserved seats in the end stands remain.

For Wisconsin it is an important battle, for by a victory the Badgers will land in a triple tie for first place should Illinois defeat Ohio State. Should Ohio win, Wisconsin takes second place undisputed. For the weary Maroons nothing is at stake except prestige, and Chicago will try desperately to put up a battle against huge odds to finish the disastrous season with a good showing.

Stars on Hospital List.

Injuries that wrecked Chicago after the first few minutes of the Ohio State game and have left Coach Stagg with nothing but the remnants of what looked like a championship contender, will make the Maroons the under dog. Bobbie Cole, Stagg's best quarter back since Pete Russell; "Bat" Hanisch, the reliable full back; Charlie Redmon, a new guard, who was one of the heroes of the Illinois game; Capt. Red Jackson, Harold Lewis, Paul Hinkle, Fritz Crisler, and Jerrie Neff are on the hospital list, but because it is the last game of the season, every man who can walk is likely to get a chance.

Badgers Work Out Here.

Coach Richards' fast rushing Badgers arrived yesterday and took a final workout. Probable lineup:

Chicago.		Wisconsin.	
R. E.	Hinkle	Weston [C.]	L. E.
R. T.	McGuire	Scott	L. T.
R. G.	Phelps	Brader	L. G.
C.	Rober	Junge	C.
L. G.	Hartong	Margoles	R. G.
L. T.	Jackson [C.]	Stark	R. T.
L. E.	Strohmeier	Tebell	R. E.
Q. B.	Tate	Barr	Q. B.
R. H.	Crisler	Elliott	L. H.
L. H.	Hutchinson	Williams	R. H.
F. B.	Palmer	Sundt	F. B.

Referee—Haines, Yale. Umpire—Hoagland, Princeton. Field judge—Knight, Dartmouth. Linesman—Young, Illinois Wesleyan.

Buckeyes Favored at Urbana to Defeat Illini Team Today

Urbana, Ill., Nov. 19.—[Special.]—Ohio tonight reigned favorite over Illinois in the big championship battle tomorrow, with the fact apparent that there was little chance for Capt. John Depler to lead his Illini against the Buckeye invaders.

Depler insists he will be able to start. Since his shoulder was injured Wednesday he has not attempted to use his left arm. Tomorrow at noon the bandages will be removed and the Indians will learn definitely whether they are to have their leader.

Bob Zuppke has little hope, for he announced that "Hank" Reitsch, the lanky sub center, probably would play the pivotal position. Reitsch has had little opportunity this season, and is an unknown quantity.

Mohr Stays at Guard.

Al Mohr will remain at left guard, but will be shifted to center if Reitsch weakens, Hughes taking the guard position. Hughes has a reputation as a scrapper on the varsity squad.

No effort is to be made to play Don Peden, who was not out in a suit. Ralph Fletcher will start at left half back and Johnny Sabo probably has the call as a reserve back.

Considering the probable loss of their captain, the Indians were in good spirits today as they practiced. The Illini are squared for a desperate, uphill struggle.

Bob and Ralph Fletcher, prominent figures on the championship teams of 1918 and 1919 as well as on this year's eleven, will play their final games. The lads from Morris may be expected to deliver strongly.

Buckeyes Take Practice.

Ohio paid a flying visit to Illinois field from its camp in Danville and took a light practice to accustom the Buckeyes to the footing. The field is in grand shape, and with the fair weather predicted the athletes will have everything to favor them.

Coach Wilce included Frank Willaman in his lineup, and the veteran full back was in uniform. The Buckeyes, with the possible exception of Willaman and Spiers, were reported to be in splendid shape. The Buckeyes will come over from Danville at 11 o'clock tomorrow forenoon.

More than 20,000 fans will see the battle, every seat for which has been sold for a week.

ILLINI-OHIO LINEUP

Ohio.		Illinois.	
R. E.	Slyker [170]	Carney [185]	L. E.
R. T.	Spiers [194]	Olander [196]	L. T.
R. G.	Trott [185]	Mohr [192]	L. G.
C.	Nemeck [201]	Depler [202] and Reitsch [188]	C.
L. G.	J. Taylor [195]	Smith [195]	R. G.
L. T.	Huffman [184]	Ems [191]	R. T.
L. E.	Myers [170]	Hellstrom [172]	R. E.
Q. B.	H. Workman [168]	Robt. H. Fletcher [148]	Q. B.
R. H.	Henderson [144]	Ralph Fletcher [163]	L. H.
L. H.	Stinchcomb [195]	Walquist [148]	R. H.
F. B.	Willaman [195]	Crangle [192]	F. B.

Referee—Birch, Earlham. Umpire—Schommer, Chicago. Field judge—Snyder, Harvard. Linesman—Henry, Kenyon.

WISCONSIN WILL REVIVE ROWING

Athletic Director Tom Jones of University of Wisconsin, at last night's banquet of Chicago district alumni at Hotel Sherman, announced that rowing had been reinstated as a major sport, and a Badger team would represent the west on the Hudson in 1922, if not 1921. Nearly 300 graduates attended the affair, which was a pep meeting preparatory to today's football game.

Officers of the association elected for 1920 were:

President, H. J. Smith; vice president, Charles L. Byron; secretary-treasurer, Ben Bridgley.

GOPHER-WOLVERINE WINNER TODAY GETS LITTLE BROWN JUG

Minneapolis, Minn., Nov. 19.—[Special.]—A little brown jug, which has been a token of victory in Minnesota-Michigan games for the last nineteen years, is about all that will be at stake when these two old gridiron rivals battle tomorrow on Northrup field.

The little brown jug is resting in the Minnesota trophy case tonight. It was won by Minnesota last year and will go to the winning captain tomorrow.

The Michigan squad arrived in Minneapolis today. Coach Yost gave his men a short signal drill on Northrup field shortly after noon, and then they were taken for an auto ride. Yost announced that Welman will start at right tackle. The rest of the lineup will be the same as in the Chicago game.

Dr. Williams gave his athletes a short signal drill and then a talk on the coming game. The Gophers have not won a conference game this season, and unless they succeed in stopping Michigan it will be the most disastrous season Minnesota ever had.

AMHERST-WILLIAMS LUNCHEON.

Local Amherst and Williams colleges alumni will hold a joint luncheon at the Morrison hotel today, and hear the results of the Amherst-Williams game by special wire.

PURPLE TO MAKE N. D. BATTLE FOR VICTORY TODAY

Northwestern university football players, with the exception of the giant colored player, Turner, ran through a snappy signal drill yesterday for the finishing touches to the repertoire which will be the reliance this afternoon for the victory over the much respected Notre Dame eleven at Evanston.

COACH ROCKNE (Notre Dame).

The Northwestern squad was fed a slippery ball to prepare the men for a bad field and guard against fumbling. The men were strung out in a big circle and the ball tossed from player to player, each before passing dipping the oval in the mud and water on the field.

Expect Gipp to Play.

Despite repeated reports from Notre Dame of the absence of the star half back, George Gipp, due to a fractured collar bone, Coach Elmer McDevitt and the Northwestern players are somewhat skeptical of his absence and are counting on facing the best of Notre Dame's scoring assets, framing their plans accordingly, for a desperate uphill battle.

Twenty-two hundred seats were contracted for by Notre Dame students and alumni, a great number of undergraduates planning to accompany their unbeaten favorites to Evanston en masse.

Anderson Out of Game.

Hartley Anderson, right guard of Notre Dame, will be on the side lines as the result of two ribs cracked in the Indiana game, and it is thought that Gipp, if he does play at all, may be in the fray only long enough to show his wares for the last time before a Notre Dame rooting section. The game will start at 2:15. Lineup:

Northwestern.		Notre Dame.	
L. E.	Saunders, Ewing	Kiley	R. E.
L. T.	H. Penfield	Courbin [C.]	R. T.
L. G.	G. Penfield [C.]	Smith	R. G.
C.	Hathaway	Larson	C.
R. G.	Magnuson	Degree	L. G.
R. T.	Lassiter, Shaw		L. T.
	Blackwood	E. Anderson	L. E.
R. E.	Carney	Brandy, Thomas	Q. B.
Q. B.	Palmer	Mohardt	R. H.
L. H.	Granstick, Smith	Barry	L. H.
R. H.	Lane	Wynne	F. B.
F. B.	Patterson		

Referee—Eckersall, Chicago. Umpire—Ray, Illinois. Field judge—Lipski, Chicago. Head linesman—Graves, Illinois.

CYRO CIGARS

ALWAYS CARRY
CYRO
CIGAR
AND YOU WILL ALWAYS CARRY A
Smile

Perfecto and Corona Cyro. Exact sizes, 2 for 25c. Other sizes, 10c and 15c.

WELCHER BROS., 539 S. Clark St., Chicago, Ill.

This Guarantee Still Stands!

GUARANTEE
We Agree to Refund in Cash
on shoes purchased in this store between now and January 1, 1921, any existing difference between our present reasonable prices and any further reduction on our shoes. KEEP SALES CHECKS showing purchases.
H. A. MEYER SHOE CO.

You can come into our store today and buy a pair of shoes. The price will be exceedingly low. *Preserve your sales check!* If the style you buy is sold in this store—any time before January 1, 1921—at less money than you paid—*we will refund the difference in cash.*

We are now doing the greatest volume of business in our history! The response to this *Price Guarantee* plan has been extraordinary and very gratifying.

The Meyer-Store will keep on with the progressive policies which are causing this growth. You will always find here a square deal for your dollar.

Savings Now UP TO $4 Per Pair
Can Be Made in This Store

This Shoe for wet weather "Just Like a Duck"

"WADER" —A Bostonian Style 716 $12

One of Our Big Money-Saving Values—Reduced from $16 to $12
A pliable, comfortable, dressy and thoroughly practical winter shoe for all kinds of outdoor wear.

Made of tan viscolized lotus leather; with bellows tongue and heavy double, water-proofed soles with reverse welt which keeps out snow between sole and upper.

Shop Mornings Between 8:30 and 11:30

Henry A. Meyer SHOE CO. MONROE and WABASH

Open Saturday Nights Until 9

Mr. Mayo Comes In for Some Encomiums

"IN HONOR BOUND."
Produced by Universal.
Directed by Jacques Jaccard.
Presented at the Casino.
THE CAST.

Billy Thorpe	Frank Mayo
James Ellison	Edward Coxen
Hores	Dagmar Godowsky
Kantos Cordero	De Ruiz
Mary Ellison	Irene Blackwell
Claire Vincent	Helen Lynch
George Vincent	Gordon Sackville
Lord Maitland	Max Willint

By Mae Tinée.

It begins to look as if Frank Mayo could make almost any picture a picture worth seeing. He improves every time you see him, and is easily to be classed with the more intelligent of the screen players.

"In Honor Bound," as a whole, isn't a picture to set the world afire. It is, on the other hand, rather a usual offering, saved from being utterly commonplace by the work of the star.

Most of the scenes occur in Espirita—wherever that is. Here has gone a chap to make good—but instead he goes wrong. The young wife left at home knows nothing of her husband's deflections, but believes in him and looks forward to joining him.

The husband writes that he is in need of an assisant, and his wife's brother, considered more or less of a ne'er do well, takes the job. He finds his brother-in-law mixed up with a native woman, shirking his work, and drinking heavily.

Well—a yacht heaves into sight—and, behold, it is a family surprise party. In order to save his sister the brother takes the blame for everything that's wrong, almost losing his fiancée by so doing.

Truth wins out, though. Happy ending.

You see? You've virtually beheld the same picture dozens of times. But it becomes new and good this trip because of Mr. Mayo, who has given to one of those absurdly heroic roles an air of sincerity and reality. Mr. Coxen, an old time favorite, as the weakling, is pretty good. Others in the cast are tepid. Scenery and photography are pleasing.

* *

Peep! Peep! Says Chaplin

The disappearing Mr. Chaplin delivers the following announcement to this office:

"The recent rumors that have been spread broadcast in this city and abroad regarding my retirement from my business, and never hereafter to produce pictures, are grossly unfounded. Any such statements, written or spoken, are without authenticity and without authority from me. The fact of the matter is that I am leaving New York on Monday, Nov. 22, for California and immediately upon my arrival there will begin work on a new picture. CHARLIE CHAPLIN."

"TURKEY RED 10-110"

BY FRANK RIDGWAY.

Kernels saved from a single wheat plant will add hundreds of loaves every year to the Illinois bread basket. "Turkey Red 10-110," the new wheat, which outyields its ancestor, Turkey Red, by six bushels to the acre on a five year average, has been developed by the plant breeding division of the agronomy department of the University of Illinois under the direction of Dr. L. H. Smith, professor of plant breeding.

Ten years of careful work have been spent by agronomists in developing the new wheat. The story of "Turkey Red 10-110" began back in 1910. One of the agronomists, walking through a field of Turkey Red wheat, found a strong plant that differed in type from the rest in the field. This plant was marked and looked after carefully until ripe. It was cut, thrashed, and the seed was saved and grown in a test row with a thousand other wheat seedlings which looked promising. According to the report, it outstripped them all, and was selected by the specialists for propagation. Year after year seed has been saved, and the whole strain has been developed from a single individual mother plant.

"Turkey Red 10-110" has multiplied so that it is now ready for distribution on a commercial scale. With the increase in yields this new strain is capable of producing, Turkey Red, the old standby that has been heading the list in this state, will no doubt be forced back in the ranks.

OPPORTUNITY

America's leading educator, Ex-President Eliot of Harvard, says:

"Sensuous pleasures, like eating, are sometimes described as animal, and therefore unworthy.

"But men are animals and have a right to enjoy those pleasures of animal existence which maintain health, strength and life itself."

Not only the right, but, what is more, the opportunity, when they dine at CHILDS.

Griddle cakes with delicious butter and syrup—a "health, strength and life itself" maintainer.

Childs
75 W. Monroe St.
165 W. Madison St.
55 W. Washington St.

Give Books:

Books are the best of friends—The best of friends give books.

THE CHICAGO BOOK SELLERS LEAGUE

No 1.—There are other reasons.

FASHION'S BLUE BOOK

Trade Mark Reg. U. S. Pat. Off.

BY CORINNE LOWE.

NEW YORK.—[Special Correspondence.]—When as in silks my Julia goes she is likely to combine black and French blue. Many of the popular crêpe de chine frocks, for example, show a simple background trimmed only with blue crêpe de chine. Indeed, the blue is not necessarily the balmy French tone. We have seen a number of black crêpe de chine frocks trimmed with navy crêpe de chine. And then, on the contrary, there are vivid tones used to brighten the black gown. For example, some smart black satins are piped and sashed in bright blue satin. The accompanying afternoon frock of French blue satin reverses the order of this color combination by being trimmed with black lace.

Prairie Club Hike.

The Prairie club walk for today will be from River Grove to River Forest. The club will leave Union station at 1:38 o'clock.

* *

Sorority Dance.

Illinois Alpha chapter of Delta Sigma sorority will give a dance tonight at the Chicago Beach hotel.

WASHINGTON SOCIETY

Washington, D. C., Nov. 19.—The British ambassador and Lady Geddes entertained tonight at the first ball given for several years in the British embassy. More than 700 guests were invited.

Maj. Gen. and Mrs. John L. Chamberlain gave a dinner tonight, with the secretary of war and Mrs. Baker among their guests, and took their party on afterwards to the embassy.

Miss Katherine Colby entertained a few guests at luncheon today for her cousin, Miss Christina Sedgewick, who is spending the winter in Washington with her parents.

Brig. Gen. and Mrs. Charles B. Drake also were dinner hosts.

Miss Mildred Bromwell entertained an informal buffet supper party before the ball.

WEDDINGS

Mr. and Mrs. Frederick Thomas Reid announce the marriage of their daughter, Helen Avery, to Prentice Lewis. The wedding took place Nov. 17.

Miss Gertrude Jane Morse, daughter of Mr. and Mrs. Andrew Gray Morse of Oak Park, and Paul Dudley Webster of Minneapolis will be married today at the residence of the bride's parents, 202 Linden avenue. Miss Evelyn Lewis Morse, sister of the bride, will be maid of honor. Mrs. J. K. Barrick will be matron of honor. The bridesmaids will be Miss Kathryn Ballard, Miss Kathryn Yager, and Mrs. L. E. Barnes of Minneapolis.

Delta Kappa Epsilon to Banquet Tonight

The annual banquet of the Northwestern Association of Delta Kappa Epsilon will be held in the crystal ballroom of the Blackstone tonight. President B. W. Sherman will be toastmaster. Democratic Judges Donald L. Morrill and Francis S. Wilson will tell how they escaped the Republican landslide on Nov. 2. Scott H. Blewett, representing the Mississippi Valley Alumni association of St. Louis; Dr. John Timothy Stone, general secretary of the fraternity, and James Anderson Hawes of New York also will speak.

* *

ANNOUNCEMENTS

The November luncheon of Chicago chapters of Lambda Tau Delta sorority will be held today at the Hotel La Salle.

The Austin Outing club will hold its ninth annual banquet this evening at 7 o'clock at the Auditorium hotel.

The Big Sisters will give a card party today at 2:30 o'clock at the Hotel La Salle. The proceeds will go toward the aid of girls and women in need of spiritual and material help. Mrs. George V. McIntyre is president, Mrs. Edward Hines, vice president at large, and Mrs. Francis J. Lewis is chairman of the card party.

The American speech committee of the Chicago Woman's club will present Katherine Jewell Everts of New York in a lecture recital at 10:30 o'clock today in Recital hall, Fine Arts building. Miss Everts will speak on "Imagination and Speech."

The Priscilla Sewing circle will give a dinner tonight at the Congress hotel to celebrate its tenth anniversary.

Omega chapter of Phi Lambda Delta sorority will give a dance tonight at the Sisson hotel.

The Sisterhood of Temple Beth Israel will hold its second annual ball this evening in the Congress hotel.

Today will be "open house day" for the League for the Hard of Hearing at their clubrooms, 90 Auditorium building, 431 South Wabash avenue.

The November luncheon of the Chicago Association of Collegiate Alumnæ will be held today at 1:15 o'clock at the College club. Mrs. Paul Shorey will speak on "The Society of Friends, by a Backslider."

PATTERNS BY CLOTILDE

WOMAN'S HOUSE DRESS.

This good looking house dress is made to be slipped on over the head. It has a shield and pockets and the sleeves may be made long or short.

The pattern, 9819, comes in sizes 36 to 42 inches bust measure. Size 36 requires 3⅝ yards of 36 inch material, ⅞ yard of 36 inch contrasting, and 7¼ yards of binding.

Order Blank for Clotilde Patterns.
CLOTILDE, DAILY TRIBUNE, CHICAGO.
Inclosed find $..... Please send me the Clotilde patterns listed below:

Pattern number.	Size.	Price.

Name .....
Street .....
City .....
State .....

How to Order Clotilde Patterns.

Write your name and address plainly on dotted lines, giving number and size of such patterns you want. Inclose 12 cents in stamps or coin (wrap coin carefully) for each number, and address your order to Clotilde, CHICAGO DAILY TRIBUNE, Chicago.

Note: Clotilde patterns are made in New York exclusively for THE CHICAGO DAILY TRIBUNE. They are perfect in fit, up to date in style, and the easiest of all patterns to use.

BEAUTY ANSWERS

BY ANTOINETTE DONNELLY

MRS. D. A.: WE ARE NOT SUCH stuff as dreams are made of, although our little lives may be rounded out with sleep, Mr. Shakespeare to the contrary notwithstanding. We are more such stuff our meals are made of, and as our muscles are pampered or exercised. Your daily fare is sufficient for two people. No one may hope to retain a girlish line on such a diet. Gaining thirty-five pounds in two years is awful. You better send me a stamped addressed envelope in a hurry for a diet and some exercises that will reduce. In the meantime, eliminate the cream and cereal and the four fat bacon slices for breakfast just as a starter, for you're going to have to eliminate a whole lot if you ever expect to get into your wedding dress again.

DORIS BLAKE'S ANSWERS

He's Not Serious.

"Dear Miss Blake: I am 23, and am in love with a man 25. I met him about four weeks ago. He often tells me he loves me. But when I ask him to call he always has an engagement. Do you think he really cares for me? Should a girl of 23 kiss a man good night? Is there such as love at first sight? "B. E."

I suspect he must be jollying you a little bit, for if he were earnestly in love he would accept your invitation to call. Why should a girl of 23 kiss a man good night?

Silver Wedding.

Mr. and Mrs. Arthur S. Jackson of 70 Scott street celebrated their twenty-fifth anniversary last night with a dinner party. Mr. Jackson's friends on the Board of Trade presented him with a can of silver polish, a silver quarter of 1920, a piece of silver, and a copy of "The Silver Horde."

Bright Sayings of the Children

The Tribune will pay $1 for each childish saying printed. The story told must never have been printed in any magazine or paper. It is not possible to acknowledge or return unavailable contributions. Please write on one side of the paper. Address Bright Sayings to Aunty Bee, Tribune, Chicago.

The high cost of living seems also to have affected the children. My sister's kitten had disappeared, and she asked our neighbor's little girl to

find it for her, offering her a penny in reward. The little one tossed her head up in disdain and replied: "Pennies don't tost much. Give me a nikool and I'll find her for you." M. D. S.

I had been kept busy most of the afternoon buttering crackers for Marian.

Finally I said: "Marian, this is the last one you may have."

She considered a moment and said: "I believe I'll have a sandwich."

M. W. S.

A FRIEND IN NEED

BY SALLY JOY BROWN.

I want to be the medium through which the friend in deed and the friend in need may be brought together. It may be you have some discarded article which has not outgrown is usefulness that will make some less fortunate one happy, and you would gladly give it if you knew how to go about it. Write to me and I shall be only too happy to be of service to you. Please write on one side of the paper. When information is wanted by mail, a stamped, addressed envelope should accompany the request. Please do not send parcels to The Tribune, but write for the address of the applicant and send direct.

Collector Asks Stamps.

"Will you kindly ask your readers if they have put away in some forgotten corner stamp albums from younger days that they could give to a young collector who would gladly pay the postage on them? E. F. H."

TRIBUNE COOK BOOK

BY JANE EDDINGTON

The Edible Cocktail.

A correspondent asks for a cocktail sauce, or any spiced sauce made from canned tomato juice. I know you do not like to give recipes as such relishes are unwholesome, but my husband loves them and does eat them lavishly." And then she asks, "Can such relishes be kept without preservatives?" Yes, you can put them by the cold pack method.

Some freshly grated horseradish, some finely chopped onion, and almost any nice tomato base, the following, will make a delicious enough cocktail sauce:

Cook until tender the necessary ingredients in the proportions of a good sized onion to one small pepper to one cup of canned tomato and sieve, making a puree. Thin down one-half. When cold it is ready a daintily spiced sauce, which fresh horseradish makes sharp or for anybody, and some freshly chopped shallot or white onion makes especially sprightly and gratifying.

Now we may proceed to make less wholesome, but only a trifle by adding from four to eight grains cayenne pepper to the proportions mentioned. Perhaps we need the little pepper gives if we have no horseradish. With the tomato, onion, and pepper might be cooked a little bag of mixed peppercorns, stick cinnamon, etc.

The oysters may be served with French dressing before the sauce is added, or a few drops of lemon juice or vinegar may be added to the sauce. Vary to suit the taste.

EMBARRASSING MOMENTS

The Tribune will pay $1 for each story published on "The Most Embarrassing Moment of My Life." Address "Embarrassing Moments, Chicago Tribune." Write on one side of the paper. Manuscript returned.

Feeling Rather Curious.

Some new people had rented the office next to ours, and one day, being rather curious, I poked my head in the doorway and, seeing no one there, gave the place the "double O" look, then, while in the doorway, a voice behind me said: "Well, my woman, wouldn't you like to come in and take a better look at the place?" I didn't reply, but turned and fled.

M. L.

MOTION PICTURE DIRECTORY

DOWNTOWN

JONES, LINICK & SCHAEFER'S
RANDOLPH
STATE AND RANDOLPH
8:30 A. M.—CONTINUOUS—12 P. M.
—Exclusive Chicago Showing—
—EXTRA DOUBLE ATTRACTION—
ROSCOE (Fatty)
ARBUCKLE
In the Famous Fat-Man Story by IRVIN S. COBB
"The Life of the Party"
A Paramount Picture
—ALSO—
HAROLD LLOYD
A Rollicking Auto-Escapade Joy-Ride of Jollity
"Get Out and Get Under"

Only Photoplay Theatre on Mich. Ave.
ZIEGFELD
(NEXT TO BLACKSTONE HOTEL)
Always First Exclusive Showing
2ND BIG WEEK 1 P. M. to 11 P. M. CONTINUOUS
CLARA KIMBALL YOUNG
In the Most Brilliant Play of Her Career
MID-CHANNEL
SIR ARTHUR WING PINERO'S Greatest Drama of Married Life
Photography and settings leave nothing to be desired and Miss Young can be looked at by the hour in those gowns and increase no optician's trade.—Observer, Herald-Examiner.
No Children Admitted

JONES, LINICK & SCHAEFER'S
ORPHEUM State nr. Monroe
8 a. m. to 12 p. m.
EXCLUSIVE CHICAGO SHOWING
THOS. MEIGHAN
in Wm. De Mille's Param't Production
"CONRAD IN QUEST OF HIS YOUTH"

CASTLE STATE AT MADISON
MADGE KENNEDY
"THE GIRL WITH THE JAZZ HEART"

ALCAZAR MADISON NEAR DEARBORN ST.
GEORGE WALSH
IN
"The Plunger"
ROSE MADISON NEAR DEARBORN ST.
WILFRED LYTELL
IN
"The Fatal Hour"
BOSTON 21 NORTH CLARK STREET
MAY ALLISON
IN
"Are All Men Alike?"

DOWNTOWN

2nd Big Week BARBEES
HOUSE OF DEARBORN FARM MILKS
ENTHUSIASTIC THOUSANDS ARE ENJOYING REX BEACH'S
THE NORTH WIND'S MALICE
A GOLDWYN SUPER-PRODUCTION WITH
VERA GORDON
THE WONDERFUL MOTHER OF "HUMORESQUE"
Also a very funny Christie Comedy
"A HOMESPUN HERO"
GEO. E. F. KOEHLER'S SYMPHONY ORCHESTRA

CASINO 58 WEST MADISON ST.
FRANK MAYO
in a colorful Story of Life in the Tropics, with a Fine Flavor of Romance
"HONOR BOUND"

STATE-LAKE ORPHEUM CIRCUIT VAUDEVILLE PHOTOPLAYS
EXCLUSIVE SHOWING
ELAINE HAMMERSTEIN
in "THE DAUGHTER PAYS"
At 11:15 a. m. and 2:05, 4:50, 7:30, 10:30 p. m.

BAND BOX MADISON STREET NEAR LA SALLE
"TRUMPET ISLAND"
ALL-STAR CAST

NORTH

NEW CLARK CLARK NEAR WILSON
—Cont. 2 to 11 P. M.—
VIOLA DANA in "Chorus Girl's Romance"
ALSO VAUDEVILLE ACTS

NEW KENMORE Kenmore and Wilson Avenues
"THE SECRET GIFT"—ALL-STAR CAST

LUBLINER & TRINZ AMUSEMENT CENTERS

BIOGRAPH 2453 Lincoln Ave. Cont. 1:30 to 11
ALICE LAKE
"BODY AND SOUL"

VITAGRAPH 5167 Lincoln Ave.
JUSTINE JOHNSTONE
"BLACKBIRDS"

KNICKERBOCKER 4217 Broadway
CECIL B. DE MILLE'S
"SOMETHING TO THINK ABOUT"

PERSHING Lincoln at Wilson
JUSTINE JOHNSTONE
"BLACKBIRDS"

LAKESIDE 4730 Sheridan Road
CORINNE GRIFFITH
"THE BROADWAY BUBBLE"

ELLANTEE Dayton and Clark
BASIL KING'S Great Drama of the Unseen World
"EARTHBOUND"

NORTH

BALABAN & KATZ
RIVIERA
BROADWAY & LAWRENCE
All-Star Cast
Elliott Dexter
Milton Sills
Mabel Julienne Scott
YOU'LL BEHOLD A BIG PRODUCTION IN
BEHOLD MY WIFE!
STARTING MONDAY WALLACE REID in "ALWAYS AUDACIOUS"

CHATEAU
BROADWAY & GRACE
Mildred Harris Chaplin
"OLD DAD"
RE-ENGAGED
ALLA AXIOM
Hindu Mystic and Crystal Gazer
5—Big Vaudeville Acts—5
—Matinee Today—

LUBLINER & TRINZ
COVENT GARDEN
2655 N. CLARK ST.
BRYANT WASHBURN
"Burglar Proof"

BUGG LINCOLN AND ROBBY
—Cont. 1:30 to 11—
ALICE JOYCE in "THE VICE OF FOOLS"
MONTE BANKS COMEDY AND WEEKLY
Mat. Only—No. 11. "Ruth of the Rockies"

KEYSTONE 3912 SHERIDAN ROAD MAT. CONT.
NORMA TALMADGE
"THE BRANDED WOMAN"

DEARBORN DIVISION and DEARBORN
"THE STEALERS"
—ALL-STAR CAST—

LAKE SHORE Broadway at Belmont Continuous 7 to 11
CHAS. RAY, "45 Minutes from Broadway"
Also CHAS. CHAPLIN in "The Cure."

REGENT 6740 SHERIDAN ROAD MATINEE CONTINUOUS
BERT LYTELL, "PRICE of REDEMPTION"

EASTERLY Lincoln and Diversey Pkwy. Cont. 1:30 to 11 P. M.
Jack Pickford, "The Man Who Had Everything"

PANORAMA Sheridan Rd. E. of Bdwy. Mat. 2 P. M.
Constance Talmadge in "Good References"

ARGMORE Argyle and Kenmore Ave. Mat. and Night
ALICE JOYCE in "VICE OF FOOLS"

DE LUXE ON WILSON AVE. AT "L" STATION
J. Warren Kerrigan in "House of Whispers"

ASCHER BROS
ADELPHI
7070 N. Clark St., Cor. Estes Ave
TODAY
Tom Moore
'Officer 666'
Coming Tomorrow For One Week Direct From Chateau
Alla Axiom
Hindu Mystic and Crystal Gazer
HARRY KOGEN'S ORCHESTRA

CALO Clark Street and Belmont Avenue
Tom Moore in "Officer 666"

LANE COURT Clark and Center Streets
MADGE KENNEDY
in "Girl With a Jazz Heart"

ROSEWOOD Madison Boulevard at Lincoln Street
William Farnum in "Drag Harlan"

NORTH

LUBLINER & TRINZ
PANTHEON
SHERIDAN at WILSON
—Last Times Today—
MAURICE TOURNEUR'S
THE LAST OF THE MOHICANS
An American drama eternal by James Fenimore Cooper
Accompanied by Symphonic Orchestra
ALFRED GREEN, DIRECTOR
Coming Tomorrow
Nazimova
'Madame Peacock'

BRYN MAWR
Bryn Mawr near Broadway at Bryn Mawr "L" Sta.—Cont. 2 to 11 P. M.
MAURICE TOURNEUR Presents
"DEEP WATERS"
By F. HOPKINSON SMITH
—A Paramount Picture—
Mack Sennett Comedy, "Movie Fans"
MUTT & JEFF
Tomorrow—"HALF A CHANCE" with MAHLON HAMILTON
A Stupendous and Human Drama

HOWARD
HOWARD STATION
ALICE BRADY
'The New York Idea'
THE GUMPS
Comedy News
—Tomorrow—
"SO LONG LETTY"

BUCKINGHAM
3319 NORTH CLARK STREET
—Matinee Daily—
ALICE JOYCE in "The Vice of Fools"
Comedy News Review
Supreme Buckingham Orchestra
—Starting Next Monday—
"SOMETHING TO THINK ABOUT"

SOUTH

SHAKESPEARE 63d St. & Ellis Ave. Matinee and Night
CONSTANCE TALMADGE
"GOOD REFERENCES"

NEW PRESIDENT GARFIELD BLVD. NEAR CALUMET
—MATINEE AND NIGHT—
HERBERT RAWLINSON "PASSERS BY"

KIMBARK 6240 KIMBARK AVENUE MATINEE AND NIGHT
WILLIAM S. HART
"STAKING HIS LIFE"

HARVARD 63D ST. & HARVARD AV. MATINEE AND NIGHT
ETHEL CLAYTON
"SINS OF ROSANNE"

ASCHER BROS
COLUMBUS Ashland Avenue at 63d Street
William H. Crane and Buster Keaton in "THE SAPHEAD"

COMMERCIAL 92nd Street and Commercial Ave.
Alice Lake in "Body and Soul" and Vaudeville

COSMOPOLITAN 79th and Halsted Sts.
Olive Thomas, "Everybody's Sweetheart"

FROLIC 50th Street and Ellis Avenue
Basil King's Master Picture
"EARTHBOUND"
This Picture Ran for Six Weeks in the Loop at $1.00 Admission

KENWOOD 1225 East 47th Street
Basil King's Master Picture
"EARTHBOUND"
This Picture Ran for Six Weeks in the Loop at $1.00 Admission

METROPOLITAN 47th St. and Grand Blvd.
Alice Lake in "Body and Soul"

OAKLAND SQ. Drexel and Oakwood Blvds.
All-Star Cast in "So Long, Letty"

PEERLESS Oakwood and Cottage Boulevards
William Farnum in "Drag Harlan"

SOUTH

WOODLAWN
63RD ST. & WOODLAWN AVE.
All This Week
CECIL B. DE MILLE'S
"SOMETHING TO THINK ABOUT"
Gloria Swanson, Elliott Dexter and Theodore Roberts
—Also Larry Semon Comedy—
"THE SUITOR"
Woodlawn Symphony Orchestra
Starting Tomorrow—Geo. Melford's "BEHOLD MY WIFE"

VISTA
47TH AND COTTAGE GROVE AVE.
Matinee and Night
Norma Talmadge
"The Branded Woman"
Matinee Only—"Ruth of the Rockies"
—Coming Tomorrow and Monday—
"BEHOLD MY WIFE"

HARPER
Harper Ave. at 53rd St. Mat. Daily
ALLAN DAWN'S Super-Production
"THE FORBIDDEN THING"
With JAMES KIRKWOOD, HELEN JEROME EDDY and KING BAGGOT
Also the Gumps and Universal News

SOUTH SHORE 6855 STONY ISLAND AV.
THE GREAT OLIVER MOROSCO STAGE SUCCESS
"So Long Letty"
WITH AN ALL-STAR CAST
Matinee Only—"BABES IN THE WOOD"

PEOPLES 47TH ST. AT ASHLAND AV.
—MATINEE AND NIGHT—
HENRY B. WALTHALL
"THE BOOMERANG"
ALSO HIGH-CLASS ENTERTAINERS

LEXINGTON 1162 E. 63D STREET MATINEE DAILY
NORMA TALMADGE
"The Branded Woman"

NEW PARK 51st and Calumet Ave.
—MATINEE AND NIGHT—
TOM MOORE in "Officer 666"
Mat. Only—"RUTH OF THE ROCKIES"

20TH CENTURY 4708 PRAIRIE AVE.
DOROTHY DALTON
"A ROMANTIC ADVENTURESS"
Mat. Only—"RUTH OF THE ROCKIES"

DREXEL 858 E. 63d St., Blk. E. of Cottage Grove Ave.—Mat. Daily
JUSTINE JOHNSTONE
"BLACKBIRDS"

PRAIRIE GARDEN 58th & Prairie Av. Mat. and Night
—CONTINUOUS 2 TO 11—
H. B. WARNER, "Felix O'Day"

VERNON 61ST AND VERNON AVE.
NORMA TALMADGE
"THE BRANDED WOMAN"

LINDEN 63D and HALSTED STREETS MATINEE DAILY
LIONEL BARRYMORE, "The Master Mind"

HYDE PARK 5814 LAKE PARK AVE.
EUGENE O'BRIEN, "The Wonderful Chance"

E. A. R. WENTWORTH AVENUE AT SIXTY-NINTH ST.
Norma Talmadge in "The Branded Woman"

SCHOENSTADT'S

ATLANTIC 20th-Crawford
Mildred Harris Chaplin, "Old Dad"
Koschat's Famous Orchestra
BOULEVARD 35th & Ashland
Vaness Ward, "She Played & Paid"
HALFIELD 55th-Halsted
Alice Joyce, "Vice of Fools"
ARCHER 47th and Archer
G. Thomas, "Everybody's Sweetheart"

SOUTH

JACKSON PARK
STATE, 63RD & JACKSON
Mildred Harris Chaplin
in
"OLD DAD"
Hearst News
Hall Room Boy Comedy

STRATFORD
63rd at HALSTED
—Last Times Today—
One of the Big Productions of the Year
"TRUMPET ISLAND"
Also 2-Reel Comedy and Exquisite Musical Program

LUBLINER & TRINZ
MICHIGAN
GARFIELD & MICHIGAN
MATINEE DAILY 2 P. M.
BRYANT WASHBURN
"BURGLAR PROOF"
LARRY SEMON, "THE SUITOR"

WEST

HAMLIN
Tonight—2 to 11:30
LOUISE LOVELY
"THE LITTLE GRAY MOUSE"
Cavallo and his orchestra
3826-36 W. MADISON ST.

MARSHALL SQUARE 22nd St. and Marshall Blvd.
BRYANT WASHBURN
"BURGLAR PROOF"
Symphony Orchestra & Vaudeville Specialties
Coming Tomorrow—MARY MILES MINTER in "EYES OF THE HEART"

BROADWAY STRAND Roosevelt Rd. at Paulina St.
—LAST TIMES TODAY—
DOROTHY PHILLIPS
"ONCE TO EVERY WOMAN"
Sym'y Orch. & Vaudeville Specls. Aft. & Eve.
Coming Tomorrow—MARY MILES MINTER in "EYES OF THE HEART"

GOLD 3411 ROOSEVELT ROAD
TOM MOORE in "OFFICER 666"

ASHLAND MADISON STREET NEAR ASHLAND BOULEVARD
CHAS. RAY, "45 Minutes from Broadway"

MADLIN MADISON STREET NEAR LINCOLN STREET
WILLIAM FARNUM in "DRAG HARLAN"

LUBLINER & TRINZ AMUSEMENT CENTERS

PARAMOUNT 2648 Milwaukee Avenue
BRYANT WASHBURN
"BURGLAR PROOF"

WILSON Madison and Western
ALICE LAKE
"BODY AND SOUL"

WEST END 121 N. Sloan Avenue
BRYANT WASHBURN
"BURGLAR PROOF"

MADISON SQUARE 4720 Madison
SHIRLEY MASON
"GIRL OF MY HEART"

CRAWFORD Crawford and Madison
WM. CRANE and BUSTER KEATON
"THE SAPHEAD"

LOGAN SQUARE Logan Blvd. & Milwaukee Ave.
LOUISE HUFF
"WHAT WOMEN WANT"
Also 3 Vaudeville Acts

WEST

CENTRAL PARK
GALABAN & KATZ GIRLS' CONSERVATORY
Something Worth While
Central Park Presentation of
ETHEL CLAYTON
in a Jekyll-Hyde role in
"SINS OF ROSANNE"
A Startling Romance
—Startling Sunday—
Geo. Melford's Big Production
"BEHOLD MY WIFE"

KEDZIE ANNEX MADISON ST. KEDZIE AV.
NORMA TALMADGE
—IN—
"The Branded Woman"

NORTHWEST

CRYSTAL
NORTH AVE. NEAR CALIFORNIA
MATINEE DAILY 2 P. M.
MAURICE TOURNEUR'S
"DEEP WATERS"
Also Classic Comedy
"A Seminary Scandal"

IRVING Irving Pk. Blvd. and Cicero
OLIVE THOMAS
"Everybody's Sweetheart"

IRVING PARK 4835 Irving Park Blvd. Mat. Cont.
CHARLES RAY in "An Old Fashioned Boy"

NEW STRAND DIVISION ST. NR. MAT. CONT.
WM. S. HART, "CRADLE of COURAGE"

KARLOV 4048 ARMITAGE AV. MATINEE DAILY
"THE FORBIDDEN THING"—All-Star

ASCHER BROS
CROWN Division and Ashland Avenue
Dorothy Phillips, "Once to Every Woman"
MILFORD Milwaukee and Crawford Avenue
Alice Lake in "Body and Soul"
TERMINAL Lawrence and Broadway
William H. Crane and Buster Keaton in "THE SAPHEAD"

OAK PARK

LUBLINER & TRINZ
OAK PARK
WISCONSIN AVE. 1 BLK. E. OF MAIN
E. K. LINCOLN
"The Inner Voice"

FOREST PARK

ASCHER BROS
FOREST PARK THEATRE
7329 West Madison St.
MATINEE DAILY—2 P. M.
Mildred Harris Chaplin
"OLD DAD"

AUSTIN

PLAISANCE 4466 N. Parkside Av. Lake St.—Cont. 1 P. M.
TOM MOORE
"OFFICER 666"

COMING ATTRACTION

"THE PENALTY"
SEASON'S GREATEST PICTURE
—NEXT WEEK—
CASTLE

NEWS OF SOCIETY

Weddings, Debutante Parties, Luncheon, and Tea Dance Today

Today will be a busy one socially, especially for the younger set. Two weddings, two debutante teas, a large luncheon, and a tea dance are on the calendar.

Miss Margaret Strawn, daughter of Mr. and Mrs. Silas Hardy Strawn, will be married to James Adams Cathcart, son of Mr. and Mrs. Alexander Cathcart of St. Paul, Minn., at 4:30 o'clock in St. Chrysostom's church. After the ceremony there will be a reception at the residence of the bride's parents at 838 Lake Shore drive.

Miss Katherine Strawn will attend her sister as maid of honor. The bridesmaids will be Mrs. Charles Matz, Miss Catherine Bartholomay, Miss Elizabeth Ware, Miss Helen Veeder, Miss Luretia Green, and Miss Harriet Fardridge.

Alexander H. Cathcart, brother of the bridegroom, will serve as best man. The ushers will be Cyrus P. Brown Jr., Thomas L. Daniels, Theodore Driscoll, Benjamin C. Keator, Hubert Kennedy, and Worrell Clarkson Jr., all of St. Paul, and Peter Connor and Taylor Strawn, both of Chicago.

Mr. and Mrs. Cathcart will live in Chicago.

Miss Emily Loomis Woodruff, daughter of Mr. and Mrs. Joseph B. Woodruff, and Wallace Ashley McBurney, son of Mrs. William A. McBurney of Upper Montclair, N. J., will be married at 3:30 o'clock in St. James' church. A reception at the Shore Great hotel will follow.

Mrs. Edwin I. Gardiner, sister of the bride, will be matron of honor. Miss Lyla Park Woodruff, another sister, will be maid of honor. Miss Helen McBurney, sister of the groom, will be the only bridesmaid. Little Rozann Irene Patton will be flower girl.

Edwin I. Gardiner will be master of ceremonies and Douglas Adriance McBurney, brother of the bridegroom, will be best man. The ushers will be Cadwalader Jones, Harvey Chandler Carr, Andrew De Graff Berkey, and Wilson Woodruff. Mr. and Mrs. McBurney will live in Upper Montclair.

Miss Anita Dunn, daughter of Mr. and Mrs. Morrill Dunn of 102 Bellevue place, will make her debut at a tea to be given by her parents from 4 to 7 o'clock at their residence. Receiving with Mrs. Dunn and her daughter will be Mrs. Dunn's mother, Mrs. John A. Chapman; Mrs. Cyrus H. Adams, Miss Ruth Campbell, Mrs. Victor Elting, and Mrs. A. A. Carpenter. Assisting will be Miss Katherine Hamill, Miss Beatrix Thorne, Miss Frances Robbins, Miss Nathalia Gookin, and Miss Dolly Walker.

Mr. and Mrs. Oren Taft Jr. will give a tea from 5 to 7 o'clock at their residence, 220 East Walton place, to present their daughter, Miss Frances Taft. Assisting will be Miss Frances Robbins, Miss Elizabeth Carpenter, Miss Martha Granger, Miss Barbara Granger, Miss Isabel Watkins, Miss Marion Farnsworth, Miss Betty Quick, Miss Beatrix Thorne, Miss Elizabeth Prindiville, and Miss Alice Silverthorne.

Mrs. Cyrus Hall McCormick will entertain at luncheon at the Casino for her niece, Miss Muriel McCormick, daughter of Mr. and Mrs. Harold F. McCormick, and Miss Anita Dunn. Covers will be laid for forty.

Miss Caroline Kirkland of 25 East Walton place will give a tea dance from 5 to 7 o'clock at the Casino for her nieces, the Misses Caroline and Louisa Sanborn, daughters of Mr. and Mrs. Victor C. Sanborn.

* *

NEW YORK SOCIETY

New York, Nov. 19.—[Special.]—Mrs. Ogden L. Mills is occupying the town house of her mother, Mrs. William K. Vanderbilt Jr., at 660 Fifth avenue. Mrs. Vanderbilt is expected back from France during the Christmas holidays.

Mrs. Raymond T. Baker, the former Mrs. Alfred Gwynne Vanderbilt, has closed her country estate in the Berkshires and is passing a short time here.

Mr. and Mrs. Robert Goelet are at their apartment at 820 Fifth avenue.

Mrs. John Adams Drake and Mrs. Walton H. Marshall are passengers on the Aquitania, due to arrive tomorrow. Mrs. Drake and Mrs. Marshall spent nearly three months in Italy to further the work of the American Free Milk and Relief for Italy.

Mr. and Mrs. Walter J. Salmon of 33 West Forty-ninth street entertained at dinner last evening and later took their guests to the horse show.

Mr. and Mrs. Perry Belmont will return to this country from France in about a fortnight.

Mrs. Neilson Vanderbilt of 405 Park avenue was hostess at luncheon yesterday at the Ritz-Carlton hotel.

* *

Church Bazaar.

Women of the First Methodist Episcopal church of River Forest, held a bazaar yesterday for the church building fund, realising more than $600. Those directing the affair were Mrs. John Matthews, Mrs. Charles H. Gabriel, Mrs. J. R. Britten, Mrs. B. B. Jackson, and Mrs. E. B. Scott.

WINNIE WINKLE, THE BREAD-WINNER.

BRIDE

MRS. GAYLORD CASE
PHOTO-EDMONDS STUDIO

Miss Katherine Donelson, daughter of Mr. and Mrs. Dexter P. Donelson of 1118 East Forty-sixth street, became the bride of Gaylord Case on Nov. 10. The Rev. Albert J. McCartney read the service in the Crystal ballroom of the Blackstone. Miss Edith Prudden of Brookline, Mass., was the bride's only attendant.

Yale Glee Club Concert on Dec. 21

The Yale Glee club, on its first western tour since the war, will give a concert in Orchestra hall on Dec. 21. Alexander H. Revell Jr. has been appointed local manager for the concert.

* *

SOCIETY BRIEFS

Mrs. Frederic W. Upham of 2344 Lincoln Park west will entertain a party at the Kinsolving musical morning at the Blackstone next Tuesday, followed by luncheon.

MRS. F. W. UPHAM.
[Copyright: Moffett.]

The Saturday free lectures given by the Alliance Française at Fullerton hall, Art institute, will be renewed today at noon. M. Pierre de Lanux, the French writer and former member of the French high commission, will speak on "The Knowledge of French Literature in Foreign Countries."

Mr. and Mrs. Austin Sels and small son of 2728 Hampden court have returned from their summer residence at Crystal Lake, Wis. Mr. and Mrs. Sels have gone to White Sulphur Springs for a three weeks' stay.

Sir Thomas A. Colvin of Cape Town, South Africa, is the guest of James McVittie of 4859 Calumet avenue.

Mrs. Richard B. Barnitz of Kansas City is the guest of her parents, Mr. and Mrs. Edward P. Russell of 19 East Goethe street. Mrs. Bernitz will remain until after the Christmas season.

Mr. and Mrs. Douglas Johnstone have returned from their wedding journey to the home of Mr. Johnstone's parents in England. They will visit Mrs. Johnstone's mother, Mrs. Perry H. Smith of 411 Roslyn place, before going to California to establish a permanent residence.

* *

Woman's Club Dance.

The daughters of the West End Woman's club will give their second dance of the season this evening at the clubhouse. The proceeds will go toward the philanthropic fund. The daughters will meet tomorrow at 2 o'clock for an exhibit of their work for the Needlework Guild of America.

The 'Barcarole' Again Wins Opera Audience in 'Tales of Hoffman'

BY RUTH MILLER.

Last evening witnessed the second revival of the Chicago Opera's swift moving season. It was that only lyric work from the pen of a master of opera bouffe, "The Tales of Hoffman."

In the first years of the Chicago company's ventures this fantastic lyric specimen was one of its operatic best sellers. And it was evident last evening from the shadow of pleased half smiles that greeted each of its mellifluous melodies, from the drinking songs, the love song of Hoffman, the waltz music of the automaton, to the duet between Antonie and Hoffman, that this whimsical extravaganza has innumerable friends even in this esthetically advanced day of operatic pillage and bloodshed.

And we must not forget that lush, lotus eater's lilt, that has caused more sighs and sentimentalizing than the mist veiled moon, the "Barcarole." It wound its langurous way through the quaint old score to the manifest and determinedly concealed delight of more than one veteran opera goer.

Florence Macbeth made a lovely Olympia. Her voice in the brittle bravura strains assigned to this dainty automaton was like swaying, flashing crystalline prisms in its clarity and brilliance.

In the second episode, Dorothy Francis made her debut as Giulietta. She proved to be a picturesque figure possessing considerable sinuous charm. She is the possessor of a pleasant voice of some power.

Margery Maxwell sang the rôle of the fragile Antonie, who literally passed away singing herself to death in her lover's arms, with a refreshing youthful sweetness of voice. A little experience has worked wonders in Miss Maxwell's operatic endeavors.

Albert Paillard brought to the portrayal of the susceptible, caddish, and languishing Hoffman many a graceful gesture and a light, pleasant voice. Hector Dufranne, that tower of reliability and operatic routine among singers, appeared as the three baritone enemies of Hoffman. The other rôles were earnestly and for the most part efficiently played.

Alexander Smallens, who was on the conductor's dais for the first time this season, gave the frank, lusciously naive score a finely direct reading.

THE SYMPHONY ORCHESTRA

With perhaps one exception, there is no artist before the public today who is so irreproachable in his serenely impersonal musicianship and technical infallibility as Benno Moiseiwitsch, who appeared as soloist with the Chicago Symphony orchestra yesterday. There is a splendor about his art that is like the unearthly beauty of distant and unconquered heights of cloud veiled mountains.

And recognizing its pianistic perfection, the reserved devotees of the symphonic Friday afternoons paid Mr. Moiseiwitsch the unique tribute of repeated bravos.

The Schumann A minor concerto was an exhibition of flawless style and musicianship without blemish. Interpretively it was drawn with powerful strokes that wasted no time on neurotic sentiment or finicky flourishes of phrasing.

His second appearance of the day was in Schelling's Fantastic suite for piano and orchestra. This is an amazingly effective composition which seems in a continual mood of good natured derision. It is brilliantly satirical music whose thematic material is interesting enough to make one overlook the fact that the orchestral accompaniment seems to have been thrown together with a happy-go-lucky carelessness that left great holes in that symphonic texture.

Mr. Moiseiwitsch went through its labyrinth of twisting rhythms and intricate pianistic difficulties as if it had been a five finger exercise. It was playing with power, glowing imagination, absolute technical surety, and aflame with that rare quality that is sometimes called, for the want of a better name, genius.

The classic charm of Bruch's Prelude to "Loreley," with its gentle, swaying melodies, was exquisitely realized by the orchestra.

The novelty of the afternoon was the Stevensonia Suite, by Hill. Coming as it did between the pianistic sessions of the all conquering playing of Mr. Moiseiwitsch, it perhaps sounded a little thinner than it should. It is a pleasant, if slightly soporific, example of music making by a composer who patently follows the older New England and less explosive fashion in American composure.

Its rhythms and melodies are conventional, and it is possessed of much quiet and unpretentious musical charm. It is a sincerely sympathetic setting for the lovely excerpts from Stevenson's "Child's Garden of Verses."

R. M.

Prairie Club Hike Thanksgiving Day

The Prairie club will hold a ten mile walk next Thursday in advance of a Thanksgiving dinner at Mooseheart. The club will leave the Wells street station of the Aurora and Elgin road at 8:35 a. m., and walk from Glenwood Park along the Fox river to the North Aurora bridge, back along the river to Mill creek, then to Mooseheart. The cost, including dinner, will be $2.85. Earl Albright, 5349 Kenmore avenue, phone Sunnyside 7429, will close the registration list on Monday.

OBITUARY.

GEORGE A. BENDER, for years a police sergeant at West Chicago and West North avenue stations, died yesterday at his residence, 1914 North Kedzie avenue. Bender was born in Germany in 1834, coming to Chicago in 1847. He won a captaincy in the civil war. His widow, a son, and a daughter survive. Funeral Monday morning at St. Boniface cemetery.

STELLA TONDREAU CHOSEN PRESIDENT BY SORORITY GIRLS

At the biennial business meeting of Delta Gamma Phi sorority in the Parkway hotel yesterday Miss Stel Tondreau was elected presiden Other officers ar Isabel Alexander vice president; I Peterson, secretary, and Genevieve Larson, treasurer. Miss Anita Mayer, retiring president was presented with a diamond pin. Miss Constance Rawley of Zeta chapter, has been active in arranging the dinner dance at the Parkway, with which the three day convention will close tonight.

MISS CONSTANCE RAWLEY.

OBITUARY.

J. E. MARTINE, VETERAN DANCE MASTER, IS DEAD

Funeral services for J. Edwin Martine, veteran dance master in Chicago for more than half a century, will be held at Bentley's chapel at 10 o'clock this morning. Mr. Martine died yesterday at the home of his daughter, Mrs. James L. Weckler, at 1331 Thorndale avenue.

J. E. MARTINE.
[Photo Koehne.]

Sixty years ago Mr. Martine started his classes here. From him society learned the schottische, the polka, and other predecessors of the modern jaz. In 1904 Mr. Martine made an attempt, at a national meeting of the American Society of Professional Dancing, to have the then popular two-step banished from the list of approved dances. In late years his daughter has taken up his work, conducting the several branches of the original school opened by him.

Mr. Martine was born at Troy, N. Y., on March 7, 1835. Interment will be in Rose Hill cemetery.

GEORGE BAKER, 71 years old, a resident of Chicago for fifty years, died Thursday at his home, 417 Barry avenue. For years he was connected with the Illinois Steel company, being general manager of the sales department for eighteen years before he retired over a year ago. Mr. Baker was an active member of the Chicago Athletic club, South Shore Country club, Evanston Golf club, and several fraternal organizations. He is survived by the widow, two daughters, Mrs. Annetta Mittel and Mrs. Olive Hochschild, and one son, Orrin. Funeral services at the residence at 2:30 o'clock Monday. The body will be placed in the family mausoleum in Rosehill.

DEATH NOTICES

IN MEMORIAM.

GERSON—Dedication of monument in memory of Mr. and Mrs. John Gerson will take place Sunday, Nov. 21, at 2:30 p. m. at Jewish Graceland cemetery.

ISAACS—In memory of Joseph Isaacs, who passed away eleven years ago today. FROM HIS LOVING WIFE AND CHILDREN.

PITKIN—In loving memory of my mother, Marion Eastray Pitkin, who passed away nine years ago.

BAKER—George Baker, Nov. 18, 1920, beloved husband of Ann Jane, fond father of Annetta, Olive, and Orrin. Funeral services on Monday, Nov. 22, at 2:30 p. m., at his residence, 417 Barry-av. Interment Rosehill.

BOTH—Amelia G. Both, aged 68 years 7 months 5 days, beloved wife of the late Fredrick R. Both; mother of W. C., Fred A. Martin, and Louise. Funeral from chapel, 1424 Larrabee-st., Monday, Nov. 22, at 2:30 p. m., by autos to Rosehill cemetery.

CAMPION—John Campion, beloved husband of Margaret, nee Mulroy; father of Frank J., John W., Mrs. James F. Sullivan, and Mrs. Frank J. McNichols. Funeral Monday, Nov. 22, at 9:30 a. m., from late residence, 3523 Jackson-blvd., to Our Lady of Sorrows' church. Autos to Calvary.

CLARK—Allen H. Clark, Nov. 17, 1920, age 18 months, beloved son of Allen L. and Lucy Stalley Clark. Funeral services today at 2 p. m. from his parents' residence, 5551 Glenwood-av. Interment, Rosehill.

DEUSER—August Deuser, age 69 years, beloved husband of Mary Deuser, fond father of Mrs. Minnie Garcia, nee Deuser, and August Deuser Jr., grandfather of Lorraine Lillian Deuser. Funeral from his late residence, 7320 Emerald-av., Saturday, Nov. 20, at 2 p. m. By autos to Waldheim cemetery. Member of South Chicago tent No. 114, K. O. T. M. and Fechi club No. 1.

DODDS—Dr. Jessie Brown Dodds, wife of the late Dr. Robert Dodds and mother of Mrs. Robert McGlashan, at Escondido, Cal., Nov. 15. Cremation at San Diego.

ELLSWORTH—Fannie Sibley Ellsworth, Nov. 19, 1920, at her residence, 5316 Greenwood-av., beloved wife of John J. Ellsworth, sister of Mrs. Julian R. Steward and Ralph Sibley. Funeral services from chapel, 4227 Cottage Grove-av., Monday at 1 p. m.; interment at Rosehill mausoleum.

FINDER—Mrs. Rose Lederer Finder, Nov. 17, 1920, beloved sister of Fannie Lederer; Mrs. Simon Kraus, S. M. Lederer, Mrs. Fronie Fanti, Mrs. M. Stein, and Henry Lederer. Funeral services Monday, Nov. 22, at 9:30 a. m., from chapel, 934 E. 47th-st. Interment Waldheim.

FLANLEY—Martin Flanley, Nov. 19, at 7401 Rhodes-av., beloved husband of Martha, nee Scanlon; brother of P. H. and the late John Flanley. Funeral Monday at 9 a. m. to St. Columbanus church, where solemn requiem high mass will be celebrated; interment at Calvary. For reservations call Yards 703. Please omit flowers.

JENTZSCH—Dr. Richard Jentzsch, Nov. 19, aged 57 years, husband of the late Ella Jentzsch, father of Richard, Lillian, and Mrs. Neil Lauterbach. Member of Herder lodge No. 889, A. F. & A. M.; Lafayette chapter No. 2, R. A. M.; Apollo commandery No. 1, K. T.; Medinah temple, A. A. O. N. M. S. Funeral Monday, Nov. 22, 2:30 p. m., from his late home, 15 N. Long-av., to Forest Home cemetery. Services by Apollo commandery No. 1, K. T.

LAMBERT—Private William A. Lambert, 830th aero squadron, in France, husband of Beatrice Lambert, nee Gurnette, of Detroit, Mich.; son of Joseph and Philomena Lambert; brother of George, Edward, Joseph Jr., Alfred, Albert, Mrs. Celia Houle, Julia Beauchamp, and Mary Mercier. Funeral from residence of his father, 1350 W. 116th-st., Monday, 8:30 a. m., to St. Louis church, by autos to Mount Olivet. For information call Pullman 372.

LECKELT—Frank Leckelt, suddenly, Nov. 18, 1920, at Lake Geneva, Wis., beloved husband of the late Julia Leckelt, father of Mrs. Catherine Schmertman and Mrs. Ida Henricks. Funeral Monday 10:30 a. m., from 431 S. Scoville-av., C. P. Park, to St. Edmund's church, Oak Park-av. and Pleasant-st. Interment, St. Boniface.

MAXFIELD—Glen C. Maxfield, son of Mamie D. Maxfield and late Dr. C. M. Maxfield, brother of Mrs. H. C. Burnham and late Allan J. Maxfield, suddenly at Grinnell, Ia., Nov. 18. Funeral notice later.

MARTINE—J. Edwin Martine, at the home of his daughter, 1321 Thorndale-av., Nov. 19, 1920, beloved father of Mrs. James Weckler. Funeral from chapel, 4701 N. Clark-st., Monday, Nov. 22, at 10 a. m. Interment Rosehill.

M'DANIELS—Mary McDaniels, born Oct. 16, 1848, died Nov. 19, 1920, age 72 years, fond mother of Mrs. Jane Hodges, Robert and James McDaniels, fond grandmother of Charles Wonch. Funeral Monday from her late residence, 1014 Greenleaf-st., Wilmette, Ill., at 8:30 a. m. to St. Francis Xavier's church, where requiem high mass will be celebrated. Burial at Calvary cemetery.

M'NAUGHTON—Ada J. McNaughton. Funeral notice later.

NIEDHOLDT—Maria Niedholdt, Nov. 19, age 18 years, dearly beloved daughter of Jess and Helen, nee Roman, fond sister of John and the late Joseph. Funeral Saturday, Nov. 20, at 3 p. m. Burial St. Joseph cemetery. Funeral private. Please omit flowers.

PARKER—Frances A. Parker, Nov. 19, of 1326 E. 71st-pl., mother of Mrs. E. E. Kendall and Miss Mable L. Parker. Funeral Monday, Nov. 22, at 3:30 p. m., from the late home. Interment, Oakwoods.

QUINLON—Jeremith J. Quinlan, Nov. 19, beloved husband of Catherine Quinlan, father of Joseph J. and Helen and Mrs. George Link. Funeral from late residence, 724 S. East-av., Oak Park, Ill., Monday at 9:30 a. m., to Church of Ascension. Autos to Calvary cemetery. Member of Phil Sheridan post, G. A. R., of Oak Park, also Oak Park council, K. of C.

ROTHSCHILD—Amelia Rothschild, widow of the late Jacob A. Rothschild, Friday, Nov. 19, beloved mother of Sophie Rosenblat, Clara Brunswick, Selma Warshauer, Ben and Alfred J. Funeral Monday, Nov. 22, at 2 p. m. from Lakota Hotel. Burial at Rosehill.

SMITH—Charles H. Smith, 6854 Stewart-av., Nov. 19, 1920, husband of Mae and father of Dorothy Smith. Services and interment at Watson, Ill., Monday, Nov. 22, 1920.

STACEY—Ellen Stacey, nee Kenny, beloved wife of Walter, fond mother of Ellen F. Bradley, Mrs. Edgar O'Connell of Washington, D. C., John F. Stacey, and the late Margaret Le Beau. Member of St. Mel's branch No. 502, L. C. B. A., and Married Ladies' sodality, St. Mel's Parish. Funeral notice later. For information call Kedzie 1400.

WEADLEY—Lou Weadley, beloved wife of Charles, daughter of Minnie Hennings, sister of Mrs. John McNamara. Funeral Saturday at 10 a. m. from chapel, 1153 N. Clark-st. Interment at St. Joseph's cemetery.

WILLIAMSON—Anna H. Williamson, beloved wife of John D. Williamson and fond mother of Aleck A. and George H. Williamson. Funeral services at Rosehill cemetery chapel, Saturday, Nov. 20, at 4 p. m. Interment family lot.

CEMETERIES.

ROSEHILL CEMETERY.

FAMILY LOTS: Choice two grave lots and larger; prices include PERPETUAL CARE. More than 1,000 acres still unsold. CARE FUND OVER $1,200,000. MAUSOLEUM—An addition of MEMORIAL ROOMS is now under construction to the only COMMUNITY MAUSOLEUM IN CHICAGO. Plans of this addition and unsold space in present building at our office. Rand 5340. 5800 Ravenswood-av. Edgr. 714.

CHICAGO'S MOST BEAUTIFUL CEMETERY.

MOUNT GREENWOOD.
Perpetual care throughout; $140,000 care fund in trust company's hands; care of grounds and service unequaled. Halsted-111th-st. cars direct to main entrance.

OAKWOODS CREMATORY. OAKWOODS Cemetery, East 67th-st. and Greenwood-av. Charge for cremation, $40. Remains cremated in casket as received. All lots and graves sold with REAL perpetual care. Phone Hyde Park 61. Established 1853.

GLEN OAK CEMETERY, 12TH ST. BLVD.—Single graves with perpetual care, $15. 111 W. Washington-st. Franklin 3811.

UNDERTAKERS.

POSTLEWAIT — GOLDEN RULE PRICES and Golden Rule Service; 30 years at one location. 1867 Ogden-av. Phone West 250.

Chrysanthemums
St. Lange Florist
77-79 E. Madison St. Tel. Cent. 3777
Largest Retail Florist in Chicago

A Healthful Drink With No After Regrets
You are sure of satisfaction when you make your table beverage
INSTANT POSTUM
Coffee drinkers delight in the change because of greater comfort, and the price is attractive because so moderate. All the family will like the flavor of Postum
At Grocers Everywhere
Made by Postum Cereal Co., Inc., Battle Creek, Mich.

Handy tin boxes of 12 tablets cost but a few cents—Larger packages.
BAYER Aspirin
Name "Bayer" on Genuine
Bayer is the trade mark of Bayer Manufacture of Monoaceticacidester of Salicylicacid

Delicious in the cup and pure to a leaf
"SALADA"
ORANGE PEKOE TEA
is equalled by no other tea on sale for quality and flavour.
Send us a postal card for a free sample. Address
Salada Tea Company
110 South Dearborn St., Chicago, Ill.

AMUSEMENTS

MEDINAH TEMPLE
SATURDAY AFTN & EVG. DEC. 4
TWO PERFORMANCES ONLY
ANNA PAVLOWA
The Incomparable
and her
BALLET RUSSE
Entire Drury Lane Theatre, London, organization and a
SYMPHONY ORCHESTRA
TICKETS NOW AT LYON & HEALY'S and MARSHALL FIELD & CO.
Prices—$3, $2.50, $2, $1.50, $1 (Plus Tax)

The Great STATE-LAKE
Orpheum Circuit
11 A. M.—CONTINUOUS—11 P. M.
VAUDEVILLE PHOTOPLAYS
11:00—2:15—5:00—8:30
KITTY DONER
With Sister Rose and Brother Ted Doner
NELLIE V. NICHOLS TOTO
Tracey & McBride Kenney & Hollis
"Life." One-Act Playlet by Blanche Bloch
Elizabeth Nelson & The Harry Rose Fox & Sarno
Basso Phenomenal Entertainer Showing
ELAINE HAMMERSTEIN
in "THE DAUGHTER PAYS"
MATS. 31c-45c | EVES. 36c-50c | SAT.-SUN.-HOL. 36c-54c

JONES, LINICK & SCHAEFER
McVicker's Continuous Vaudeville
11 A. M. to 11 P. M.—Same Any Time
EDDIE CARR
IN AN ASSURED ONE-ACT FARCE
"THE OFFICE BOY"
MYSTIC HANSON
BARLOW, BANKS & GAY
NAKAE JAPS
EXTRA—ADDED—EXTRA
A RURAL DELIVERY
Eldridge, Barlow & Eldridge

WOODS THEATRE TONIGHT MAT. TODAY
SELWYNS PRESENT
"BUDDIES"
WITH
DONALD BRIAN
PEGGY WOOD
RALPH MORGAN
Farewell Performance Sat., Dec. 11
Thanksgiving Matinee Thursday, Nov. 25

Twice Daily COLUMBIA Clark at Madison
Mat., 2:15; Eves., 8:15—Ladies' Day Every Day
ALL THIS WEEK DAVE MARION Presents CHARLES HOWARD in "SNAPPY SNAPS"
A Melange of Burlesque, Mirth and Melody
With the 4-Runaway-4—50 Others and A Typical Marion Beauty Chorus
BRAND NEW SHOW—FIRST TIME IN CHICAGO

GREAT NORTHERN HIPPODROME
Quincy or Jackson, Between State and Pastelles
SAMPSEL & LEONHARD CEVENE TROUPE
LANDER & SMITH DIANA BONNAR
LILLETA and her HAWAIIAN SERENADERS
AUSTEN & ALLEN AND OTHERS
11 A. M.—CONTINUOUS—11 P. M.

F. Wight Neumann announces Piano Recital KIMBALL HALL
Tomorrow at 3:30
JAN Chiapusso
75c-$1.50

SHUBERT STUDEBAKER | MAT. TODAY Last Two Weeks
"Don't Miss It. The Finest Comedy of the Season."—O. L. Hall, Journal.
Not So Long Ago

SHUBERT GARRICK | MATINEE TODAY
LAST TWO WEEKS
THEDA BARA
(IN PERSON)
"THE BLUE FLAME"

VICTORIA MATINEE TODAY WORLD'S MASTER MAGICIAN
BLACKSTONE HE KNOWS ALL
TOMORROW—"A PRISON DURING WAR"

AMUSEMENTS

Auditorium NIGHTS AT 8. MATS. AT 2
GRAND OPERA
HERBERT M. JOHNSON, Exec. Dir.
Today at 2—"Tosca"; Raisa, Rimini, Baklanoff; condr., Marinuzzi.
Tonight—First popular priced performance—"Lucia"; Tetrazzini, Gentile, Francis Gannon, Esperte, Lamont, Defrere, followed by "Pagliacci"; Maxwell, Johnson, Galeffi; condr., Cimini.
Monday—"Il Trovatore"; Raisa, Van Gordon, Lamont, Galeffi, Lazzari; condr., Cimini.
Tuesday—"Le Chemineau"; Gall, Maxwell, Trucova, Dufranne, Defrere, Baklanoff, Paillard, Nicolay; condr., Merin.
Wednesday—"Andrea Chenier"; Raisa, Van Gordon, Johnson, Ruffo; condr., Marinuzzi.
Thursday—"La Boheme"; Macbeth, Francis, Nielson, Rimini, Lazzari, Trevisan, Defrere; condr., Marinuzzi.
Friday—"Jewels of the Madonna"; Raisa, Lamon, Rimini, Oukransky, Ledova and ballet; condr., Cimini.
(*Indicates debut.) SEATS NOW!
Mason & Hamlin piano used exclusively

EDELWEISS GARDENS
COTTAGE GROVE AND MIDWAY
EVERY NIGHT
SOPHIE TUCKER
Extra Attraction, Rajah Jovedah The Master Mystic
India's Distinguished Seer
Every Wednesday Bohemian Night
Dancing from 1 P. M. Till Closing
Music by SOPHIE TUCKER'S 5 JAZZ KINGS and GEORGE MALLEN'S ORCHESTRA

La Salle Madison nr. Clark | LAST TEN TIMES TODAY | Evenings 8:10 MATINEE TODAY
F. Ray Comstock and Morris Gest's
SPARKLING COMEDY SUCCESS
Adam and Eva
WITH
MOLLY McINTYRE
ONE SOLID YEAR, LONGACRE, N. Y.

JONES, LINICK & SCHAEFER
RIALTO CONTINUOUS VAUDEVILLE
11 A. M. to 11 P. M.—Same Any Time
THE TELEPHONE TANGLE
With Jos. Bennett, Original Abe Kabibble
Great Herman Co. Coffman & Carroll
RAWSON & CLAIRE
EXTRA FEATURE
COLEMAN GOETZ
Singing His Own Songs in His Own Way
8—BIG ACTS ALWAYS—8

COLONIAL MAT. TODAY
A. L. ERLANGER and HARRY J. POWERS, Mgrs.
THE SENSATIONAL MUSICAL REVUE
GEORGE WHITE'S SCANDALS OF 1920
With ANN PENNINGTON
Good Seats at Prices to Suit Everybody
TWO BOX OFFICES OPEN
SEATS NOW SELLING FOR
THANKSGIVING MAT. and NIGHT

Superb Vaudeville PALACE Orpheum Circuit | TWICE DAILY POPULAR PRICES Phone STATE 7262
SOPHIE TUCKER
GEORGE KELLY
Burt & Betty Wheeler La France & Kennedy
DAINTY MARIE
Sylvia Loyal & Co. An Artistic Treat
Frank A. Burt & Myrtle Rossdale
LYONS & YOSCO

ILLINOIS MATINEE TODAY
A. L. ERLANGER and HARRY J. POWERS, Mgrs.
SPECIAL MAT. THANKSGIVING DAY
The Luxurious Musical Play
Monsieur Beaucaire
All-Star Cast of Singers and Actors

CORT EVES at 8:20 | MATINEE TODAY at 2:20
THE SELWYNS PRESENT
JANE COWL "Smilin' Through"

IMPERIAL MATINEE TODAY GEO. M. COHAN'S Mirth
A Prince There Was Cohan's Grand Opera House
TOMORROW—THE GREAT BLACKSTONE

BUSH TEMPLE No. Clark St. & Chicago Ave. Tel. Superior 4815
TODAY—TOMORROW (2:45 and 8:15)
ALT HEIDELBERG

STAR & GARTER Madison at Halsted Matinee Every Day
A Burlesque Show Distinctly Different
SPORTING WIDOWS With Ben Welch

AMUSEMENTS

ORCHESTRA HALL TONIGHT at 8:15
CHICAGO SYMPHONY ORCHESTRA | Benno Moiseiwitsch Piano Soloist
FREDERICK STOCK, Conductor

ORCHESTRA HALL Tomorrow Aft'n at 3:30
WESSELS & VOEGELI announce JOINT RECITAL by
MERLE ALCOCK
CONTRALTO and
LAMBERT MURPHY
TENOR
TICKETS—50c to $3.00.

AUDITORIUM
SUNDAY EVENING, NOV. 28
FOKINE
CREATOR OF
THE RUSSIAN BALLET ART
FOKINA
Peerless Interpreter Fokine's Master Roles
CHICAGO GRAND OPERA ORCHESTRA

POWERS' EVES. EXCEPT SUN MATINEE TODAY
A. L. Erlanger and Harry J. Powers, Mgrs.
ETHEL BARRYMORE
in "The richest performance of her career."—Stevens, Examiner.
DECLASSEE
ZOE AKINS
The play in which Ethel Barrymore has met with a triumph unparalleled in the history of the American stage.
Seats Now on Sale for THANKSGIVING MATINEE

PLAYHOUSE TONIGHT MAT. TODAY
A. H. WOODS Presents
Happy-Go-Lucky
WITH
O. P. Heggie, Belle Bennett and a perfect company
Seats as far ahead as you like
Phone Harrison 4104

BLACKSTONE EVES. EIGHT SUNDAY MATINEE TODAY
A. L. ERLANGER and HARRY J. POWERS, Mgrs.
WILLIAM HARRIS JR. PRESENTS
JOHN DRINKWATER'S
Abraham Lincoln
With FRANK McGLYNN
Evenings and Saturday Matinee, $1.10 to $2.75
Wed. Mat., $1.10-$1.50. Sat. Eve., $1.10-$1.65
Pop. Thanksgiving Matinee—Mail Orders Now.

Supreme Vaudeville MAJESTIC Orpheum Circuit | POPULAR PRICES MATINEES DAILY Phone CENTRAL 6430
Annette Kellerman
Alexander Bros. & Evelyn JOE LAURIE JR. FILKER & DOUGLAS Lorimer Hudson & Co. Bertram & Saxton JACK GOFFMAN JOE COOK Kinograms
SOLLY WARD & CO.

OLYMPIC TONIGHT at 8:30
MATINEE TODAY, 25c to $1.50
THE STORM
WITH
HELEN MacKELLAR
THANKSGIVING MATINEE $1.50

GEO. M. COHAN'S GRAND MAT. Today
THE MUSICAL COMEDY WHIRLWIND
"HONEY GIRL"
THE SEASON'S ONE BEST BET

SHUBERT PRINCESS | MATINEE TODAY
MARC KLAW Inc. Presents
SONYA THE STORY OF A GREAT LOVE
with Otto Kruger and Violet Heming

SHUBERT CENTRAL | MATINEE TODAY
Steinway Hall Bldg., Van Buren, near Mich.
TWO WEEKS ONLY
Fritz Leiber in Shakespearean Repertoire
MATINEE—"ROMEO AND JULIET"
TONIGHT—"RICHARD III."

Glickman's Palace Blue Island Ave. and 12th St.—Rush. 831
"HIS WIFE"

PRESENT STEEL PRICES TO STAY, E. H. GARY SAYS

Elbert H. Gary, chairman of the board of the United States Steel corporation, yesterday announced to the presidents of subsidiary companies the decision of the corporation to recommend that the present base selling prices of all iron and steel commodities continue in force for the time being, in order to maintain business stability.

Judge Gary's statement follows:

"Our subsidiary companies have consistently and uninterruptedly maintained the base selling prices of all iron and steel commodities which were mutually fixed by representatives of iron and steel interests of the United States and representatives of the government on March 21, 1919.

"Since that time production costs of all manufacturers of iron and steel, including an advancement of wage rates aggregating $51,000,000 per year to the steel corporation, and larger freight rates, have materially increased. Under usual circumstances we would be justified in making additions to the average base prices.

Present Prices to Stay.

"However, after deliberate and careful consideration, we have decided to recommend to presidents of our subsidiary companies that present base selling prices of all commodities continue in force unless and until it becomes necessary and proper to make changes to meet altered conditions.

"We think stability in business is of highest importance and that every man, to the extent of his opportunity and ability and even at some sacrifice, is obligated to assist in stabilizing and maintaining prices on a fair and sane level. The producer, consumer and workman will be benefited by this attitude."

Concerning the steel trade Dun's Review of New York says: "Narrowing of the disproportion between the prices of independent steel companies and those of the leading producer has continued. In a few cases the margin of difference has been eliminated. The demand nearly everywhere has receded, and the percentage of active capacity at blast furnaces and steel works is declining steadily."

Chandler Votes Dividend.

The Chandler Motor Car company yesterday declared the usual quarterly dividend of $2.50 a share, payable Jan. 3 to stockholders of record Dec. 20. In announcing it, President Chandler said:

"Earnings for the last three months have been largely in excess of dividend requirements. Current operations are satisfactory for this season of the year. The company has no indebtedness, no notes or trade acceptances being outstanding, and all accounts to Nov. 1 have been paid, including invoices for October purchases. The company is in splendid cash position and we feel sure our full year's results will prove gratifying to our stockholders."

Stockholders of the Western Pacific railroad corporation yesterday approved the proposed increase in the capital stock from $75,000,000 to $100,000,000. Of the total capital $40,000,000 is to be preferred, with a par value of $100 a share, and $60,000,000 common, also with $100 par value.

4 GOVERNMENTS O.K. CONSORTIUM TO ASSIST CHINA

New York, Nov. 19.—Formal approval of the new Chinese consortium by the governments of the United States, Great Britain, France, and Japan was announced here tonight in a statement issued by J. P. Morgan & Co. in behalf of the American banking group.

An official summary of the consortium agreement was made public by Thomas W. Lamon of Morgan & Co.

"The formal agreement completing organization of the banking groups in a new consortium, designed to assist the Chinese people in the development of their railways and other great public utilities, was signed by all the delegates in New York on Oct. 15, 1920," it said.

The agreement in part provides: Loans undertaken by the consortium shall be only of a public character, complete equality shall prevail in all business undertaken, each group being free to decline to participate, each group shall undertake to liquidate its own engagements. Duration of the consortium is fixed at five years unless a majority decides to terminate it earlier.

INVESTORS' GUIDE

Answers to inquiries are based upon information which THE TRIBUNE believes reliable, fair, and unprejudiced, but beyond the exercise of care in securing such information THE TRIBUNE assumes no responsibility.

Inquiries must bear the signature and address of writer in order to receive attention. Answers thought to be of public interest will be published. If an answer is not of general interest it will be mailed provided stamp is inclosed. Address letters to Investors' Guide.

Cluett, Peabody & Co.

R. L.—Cluett, Peabody & Co., earned 25¾ per cent on common stock last year. There is no funded debt and working capital at the beginning of this year was large. In July the company was reported to have reduced the price of collars and in September it curtailed operation to a two-thirds schedule.

United Profit Sharing.

F. A. L.: United Profit Sharing corporation's stock is of 25 cents par value. About nine-tenths of the assets are its "coupon account." Regular dividends are paid at the rate of 2½ cents a year and extras. In 1919 the extras amounted to 6 cents. The stock is subject to violent fluctuations in the market.

Brief Answers.

L. B.: The Reo Motor Car company reported net profits in the year ended Aug. 31, 1919, at 23½ per cent on $6,937,250 of stock. No late report made public. The stock is of $10 par and pays dividends of 10 per cent a year. The report for the last year should be available soon.

J. J. K.—The Consolidated Casualty company sold its business to the Inter Ocean Casualty company as of Sept. 1, 1917. The latter company paid the former $17,500 and assumed all liabilities.

H. T. P.: To buy a motor stock and hold it for a rise would be merely a speculation.

·NEW·YORK·STOCK·TRANSACTIONS·

Description—	Sales.	High.	Low.	Close.	Net ch'ge.
Adams Exp...	300	30	29½	29½	....
Ajax Rubber..	200	32½	32	32	– 1
Alaska Gold...	200	1¾	1¾	1¾	....
Allis-Chalmers.	2,000	29½	28	28	– 1
Do pfd ...	500	70	69	69	– 2
Allied Chem..	3,300	50	48	48¾	– 1½
Do pfd	200	90	89	89	– 1½
Am Agr Chem	2,100	72	67¾	70¾	– 2
Do pfd	200	84	82	82	– 2
Am Beet Sugar	1,400	55½	51	52	– 1½
Do pfd	100	73	73	73	....
Am Bosch M...	800	67	63¾	63¾	– 1½
Am Bke Shoe..	100	45	45	45	....
Am Can	3,600	25	22¾	22¾	– 1½
Do pfd	100	80¾	80¾	80¾	– 2¾
Am Car & Fdy	7,800	122¼	118¾	120¾	– ¾
Do pfd	200	107¾	107¾	107¾	– ¼
Am Cot Oil ..	1,100	22	21¾	21¾	– ¼
Am Drug	600	8	7¾	7¾	– ¼
Am Express..	100	110	110	110	– 9
Am H & L...	200	7¾	7¼	7¼	– ¼
Do pfd	3,100	48½	45¾	46¾	– 1½
Am Ice	200	38	39	39	....
Am Int Corp..	17,600	42	39¼	41¼	– 1¾
Am La France.	900	9¾	9½	9½	– ¼
Am Linseed Oil	1,700	53¾	52	52	– 1
Am Loco	6,900	63	63¼	63¼	– ¾
Do pfd	600	100¼	100	100	....
Am Safety Raz.	800	9½	9½	9½	– ¼
Am Ship & Com	2,800	12¾	12	12	– ¼
Am Smelting..	6,100	44¾	42	43¾	– 2½
Do pfd	300	87¾	86½	86½	– ¼
Am Snuff	600	100¼	100¼	100¼	....
Am Steel Fdrs.	1,900	29¾	27½	27½	– 1½
Do pfd	200	83¾	82¼	82¼	– ¾
Am Sugar	8,000	88½	90¾	92½	– 3½
Do pfd	1,400	103	103	103	....
Am Sum Tob..	4,000	72¾	68¾	67¾	– 3½
Am Tel & T..	1,800	99¾	99	99	– ¾
Am Tobacco..	6,400	110¾	108¾	109¾	– ¾
Do B	1,000	108¾	106¾	107	....
Do pfd	200	110	110	110	....
Am Woolen..	5,800	64¾	63	63¾	....
Do pfd	200	91¼	90¼	90¾	– ½
Am Wr Pap pfd	400	37	37	37	– ¼
Am Zinc.....	500	7	7	7	– 1¼
Do pfd	100	34	34	34	– ¼
Anaconda	6,400	40	37	37	– 2¼
Asso D Goods..	100	20½	20½	20½	+ ½
Asso Oil	200	100¾	100	100	– ¾
Atchison	5,400	85¾	81¾	81¾	– 3¼
Do pfd	200	77¾	77	77¼	– ¼
Atlan B & A ..	100	7¼	7¼	7¼	– ¼
Atlan C Line..	200	90	89¼	89¼	....
Austin-Nichols.	100	14	14	14	....
Atlas Tack	....	19¾	19¾	19¾	– ¼
Atlan G & W I..	6,400	109¼	103¾	105¼	– 2¼
Do pfd	100	57½	57½	57½	....
Baldwin Loco.	28,000	98¼	92¼	93¾	– 2¾
Do pfd	200	98	97½	97½	....
Balt & Ohio..	6,400	38¾	36½	36¾	– 1¼
Do pfd	900	50¼	49¼	49¼	– 1¼
Barrett & Co....	200	110	107	107	– 4
Do cfs	1,300	107¾	105	105	– 4
Do pfd	100	102¾	102¾	102¾	– ¼
Barnett Leather	100	25	25	25	....
Batopilas	100	1	1	1	....
Beth Steel B..	17,200	57	51½	52¾	– 3¾
Do 8 % pfd.	400	102¼	102	102	– 1
Beth Motors...	600	2¾	2¾	2¾	+ ¼
Booth Fisheries	400	5	4¾	4¾	– ¼
Brk Rap Tran.	1,200	12¾	11½	11½	....
Burns Bros...	400	87¼	85¾	85¾	– 2¾
Butte C & Z..	1,100	5¼	4¾	4¾	– ¼
Butte & Sup...	300	12¾	11¾	11¾	– ¾
Butterick	300	10¾	10¼	10¼	– ¼
Caddo Oil	200	14½	14¼	14¼	– ¼
Cal Pack	1,800	64	61	61	– 3
Cal Petrol....	2,600	18¼	16	16	– ½
Can Pac	4,700	116¾	114½	114½	– ½
Case Plow	100	7	7	7	....
Cent Leather..	4,200	37¼	35¼	35½	– ½
Do pfd	200	89½	89½	89½	....
*Cerro de Pas...	400	31½	30¾	30¾	– 2¼
Chandler Mot..	5,300	76	72¼	72¼	– 1¾
Chs & Ohio...	3,800	63¾	61¼	61¾	– ½
C & E I ctfs...	300	9	9	9	....
Chi & Alton...	300	7½	6¾	6¾	– 1¾
Chi Gt West...	1,000	9¼	9	9	....
Do pfd	400	23	21¾	21¾	– 1½
C M & St P...	8,300	36	33¾	33¾	– 2
Do pfd	6,400	53¾	50¾	51	– 1½
C & N W.....	1,800	77½	75	75	– 3
Do pfd	100	110	110	110	....
C R I & P...	14,100	31¼	29	29¼	– ⅝
Do pfd A..	500	77	76¾	77	....
Do pfd B..	1,100	66	63¾	63¾	– 2¾
Chile Copper...	2,600	12¾	12¼	12¼	....
Chino	3,500	20½	20	20½	– ½
Chuett-Peabody	100	53¼	53¼	53¼	– ½
Coca-Cola	2,200	22½	22	22¼	– ½
Colo & Sou....	300	30	28¾	28¾	– 1⅝
Colo Fuel.....	400	29½	29	29	– ½
Colum G & E..	1,100	54	52¾	53¼	– 1
Colum Graph..	12,400	12¾	11¼	12	....
Cont Candy....	2,100	6¼	5½	5½	– ¼
Cont Cigars...	200	54¾	54	54	– 1
Consol Gas....	1,400	81	79	79	– ½
Cont Can.....	1,000	62	60	60	....
Do pfd	100	98	98	98	....
Cons Textile..	400	19½	19¼	19¼	– ¾
Corn Prod....	15,000	73	67	69¾	– 3
Do pfd	200	100¼	100	100	....
Cosden & Co...	1,400	34	33¾	33¾	– ⅛
Crucible Steel	19,000	90¼	88¾	90¾	– 3½
Do pfd	400	84	84	84	– 2
Cub-Am Sug....	1,300	30	28½	28¼	– ¼
Cuba Cane Sug	3,000	28¼	24	24½	– 1½
Do pfd	700	68¼	67¼	67¼	– 1½
Denver & R G	400	1¾	1¾	1¾	– ⅛
Do pfd	1,700	2	1¾	1¾	– ⅛
D L & W.....	100	220	220	220	+ 5
Del & Hud....	300	102	101¾	101¾	– ¼
Dome Mng	400	11¼	11¼	11¼	– ¼
Dril S & A..	100	4¾	4¼	4¼	– ⅛
Dinkhorn Fuel..	400	17	16¼	16½	....
Endicott J	600	54¼	53¼	53¾	....
Erie	6,100	16¾	14¾	14¾	– ¾
Do 1st pfd	2,100	23¼	21	21	– 2¼
Do 2d pfd	500	17½	16	16	– 1
Famous Play..	3,000	50¼	47	48	+ 2
Do pfd	700	73	72	73	+ 2
Fisk Rubber...	2,400	14¼	14	14¼	....
Freeport Tex..	2,100	16¾	15¾	16¾	....
Fed M & S....	200	7	7	7	....
Fisher Body ..	1,100	94½	85	85	– 7½
Do pfd	100	98	98	98	....
Gaston Wms..	1,100	4	3¾	3¾	– ⅛
Gen Am T C..	300	60	60	60	....
Gen Chem	100	125	125	125	....
Gen Elec	5,700	123	120¼	121	+ ¾
Gen Cigars....	300	56	55	55¼	+ ¼
Do pfd deb	100	82	82	82	....
Gen Motors ...	16,800	14	12¾	13½	....
Do 6% d p	700	61¾	61¼	61¾	+ ¼
Do 7% d p	400	72¾	71¾	71¾	+ ¾
Goodrich	4,200	41	39¾	40	– ¼
Granby	100	19¾	19¾	19¾	....
Gray Davis ..	200	12¾	12	12	....
Gt No Ore....	2,100	39¾	39¾	39¾	– ⅜
Gt No pfd....	5,700	80¾	77¾	78½	– 2¼
Green Can....	700	20	20	20	....
Gulf M & N....	100	9½	9½	9½	....
Guantanamo S	100	16	16	16	....
Gulf State St	1,000	35	34	30	– 5
Haskell & Bar	1,800	57¾	54½	55	– 1
Houston Oil ..	2,600	84¼	79¾	79¾	+ ¾
Hendee Mfg....	100	17	17	17	....
Hupp Motors..	1,500	10½	10¼	10¼	– ⅜
Hydraulic	100	94	94	94	....
Ill Cent	500	85¾	85	85	– ½
Indiahoma	1,400	6¾	6¾	6¾	....
Indian Ref ..	100	15¾	15¾	15¾	....
Inspir Copper.	4,200	32	31	31¾	– ¼
Int Agr Corp..	100	14¾	14½	14¾	....
Do pfd	500	66	64¾	64¾	....
Int Harv	3,100	92¾	88	89¾	– 3¼
Do pfd	100	103	103	103	....
Int Merc Mar.	7,900	51¾	47¼	48¾	+ 2¼
Do pfd	17,900	51¾	47¼	48¾	+ 2¼
Int Met Cons.	900	4¾	4½	4½	– ¼
Do pfd	200	13¾	13¾	13¾	– ⅛
Int Motors ..	2,000	30¾	29¼	29½	– 1
Do 1st pfd	200	68¼	68¼	68¼	....
Do 2d pfd	100	58¾	58¼	58½	....
Int Paper	5,600	51	46	46¾	– 4¼
Do pfd ctf	100	70¾	70¾	70¾	....
Int Nickel ..	4,700	14¾	14¾	14¾	– ⅜
Invincible Oil.	3,200	15¼	13¾	13¾	– ½
Iron Prod	500	34½	34¾	34½	....
Island Oil	2,400	5¼	4¾	4¾	– ⅛
Jewel Tea	400	4¾	4	4	....
Jones Bros Tea	300	16¾	16¼	16¼	....
J Kayser	100	75	75	75	....

Description—	Sales.	High.	Low.	Close.	Net ch'ge.
K C So.....	2,100	21¾	20½	20¾	– ⅜
Do pfd	400	45½	45	45	....
Kelly Spring..	1,000	41¾	39¼	39¾	+ ½
Kelsey Wheel..	200	45	44½	45	....
Kenn Copper..	4,000	10¾	9	9	– ¼
Keystone Tire.	2,900	9¾	8¼	8¾	– ¼
Lack Steel	2,800	51½	47	47	– 3¼
Laclede Gas ..	200	43	41	41	....
Lake E & W..	400	14	11	11	....
Lee R & Tire	400	17¾	17	17	....
Lehigh Val ..	1,000	49½	48	48	– 1½
Lig & Myers...	100	132	132	132	....
Loews Inc	4,100	18	17½	17¾	– ⅛
Loft Candy ..	400	10	10	10	....
Loose Wiles ..	100	30	30	30	....
Lorillard	100	125	125	125	....
Louis & Nash	400	101¼	100½	100¾	....
Mackay Co ..	200	60	59¾	59¾	....
Mallison	100	10¼	10½	10¾	....
Manh Shirt ..	300	2½	2¾	2¾	– ⅛
Maxwell Motor	300	14¾	14¾	14¾	– ⅛
Martin Parry..	200	60¼	60¼	60¼	....
May Dept St..	200	60¼	60¼	60¼	– 1
Mex Pet	84,100	100¾	152½	153	– 5½
Miami Copper.	1,400	19¾	16¾	16¾	– ⅝
Midvale Steel.	9,600	34	31¾	31¾	– 1⅜
Mid States Oil	3,400	12½	11¼	11¾	– ⅜
Minn & St L..	1,000	14½	13¾	13¾	– 1
M K & T.....	1,300	8¾	7½	7¾	+ ⅛
Do pfd	500	23¾	22	22	– ½
Mo Pac	5,300	43¾	40¼	40¼	– 1¾
Mont Ward ..	700	19¾	19¼	19½	....
Mullin Body ..	100	24½	23¾	23¾	....
Nat Acme	1,100	50	48	48	....
Nat Aniline ..	600	48	47½	47½	– 2¼
Do pfd	600	49	46	46	....
Nat Biscuit...	300	88	87	88	....
Nat Bis pfd..	200	105¼	105¼	105¼	....
Nat C & Salt	800	39	29¾	29¾	....
Nat C & Cable	800	4¾	4¾	4½	+ ⅛
Nat Enamel ..	700	46¾	45	45	– 1¾
Nat Lead	1,000	68¾	67½	68	+ ¼
Do pfd	200	104¼	104	104	– ¼
NRERef M 2d p	1,000	6	5¾	5¾	– ⅛
New Copper...	1,400	8¾	8¾	8¾	– ¼
N O T & M..	1,000	57	54¾	55	....
N Y Air Br..	1,500	82	80½	80½	– 1
N Y Central..	7,800	78¾	73	73¾	– 1¾
N Y Dock.....	200	20	20	20	....
Do pfd	100	43¼	43¼	43½	....
N Y C & St L.	900	50	48¾	48½	– 3½
N Y N H & H.	13,800	26¾	23½	24	– 1¾
N Y O & W....	700	19¼	18¾	18¾	– ¼
Norf & West..	1,200	93	91	92	– ½
No Amer	1,300	51¾	50¾	50¾	– ½
No Pac	17,100	87	81¾	82½	– 2¾
Nova Sco Stl.	1,800	38	36½	36½	– 1¼
Nunnally	400	13¾	13¾	13½	....
Ohio Body & B	500	14	13	13	....
Okla Prod & P	1,400	3½	3¾	3¾	– ⅛
Oni Silver	400	4	3½	3½	....
Orpheum	1,200	24¾	24	24¾	+ 1
Otis Elev	100	122	122	122	– ¼
Otis Steel	1,400	14¾	14¼	14½	+ ⅛
Owens Bot M	500	50	49	49	....
Pac Gas	300	48¾	48¼	48¼	– ¼
Pan A P & T.	19,800	68	65¼	65½	– 2¾
Do class B	2,700	68½	65¾	65½	– 3¾
Pac Tel & T..	200	37½	37½	37½	....
Parish & B..	200	10¼	10¼	10¼	....
Penn Ry	6,400	41	40	40¼	– ½
Penn S B C..	600	11	11	11	....
Peoples Gas ..	1,400	36¾	34½	34½	– 1¾
Pere Marq ctfs	4,600	21¾	19¾	20¼	– ¼
Phila Co.....	500	34	34¼	34½	– ¼
Pierce-Arrow..	3,200	22¼	21¼	21½	– ¼
Pierce Oil	1,300	11¼	11½	11½	– ⅛
Do pfd	200	78½	78	78	....
Pitts Coal	2,600	60	56¼	56¼	– 2¾
Phillips Petrol.	500	31	31	31	....
Pitts & W Va..	2,300	28	26¾	26¾	– 1⅛
Pond Creek	800	14	13	13	....
Pr Steel Car..	1,900	82	80	80	– 1½
Pub Svc of N J	100	58	58	58	....

Description—	Sales.	High.	Low.	Close.	Net ch'ge.
Pullman Co....	2,000	103	100½	100½	– 1½
Chandler Motor	3,500	51¼	48¾	48¾	– 2¼
Pure Oil.....	11,800	33¾	30	31¾	– 2¼
Ry Steel Spg..	1,700	88	81	81	– 5
Ray Con	6,300	11¼	10¾	10¾	– ⅜
Reading	41,300	85¾	84	84¼	– 2⅜
Do 1st pfd	300	54	54	54	....
Do 2d pfd.	1,000	55	53½	53½	....
Remi Mines...	200	21	20	20	....
Rem Type	500	35	33	33	– ½
Republic I....	1,700	79	76	78¾	– ¼
Rep Iron & S.	12,900	66¾	63¾	63¼	+ ¼
Rep Truck	500	27	26¼	26¼	– 1
R Dutch N Y.	11,100	68	65½	65¾	– 2½
Santa Cecilia..	100	5¾	5¾	5¾	....
Saxon Motors..	800	3¾	3¼	3¼	....
Savage Arms..	600	16¾	16	16	+ ⅛
Seaboard A L..	400	8	7¾	7¾	– ¼
Do pfd	400	14¾	14¼	14¼	– ¼
Sears-R.....	7,400	105	100¾	102½	– 1½
Do pfd	100	106	106	106	....
Shat & Ariz...	500	5¾	5½	5¾	....
Shell Trans ..	2,600	44¾	43¼	43¾	– 2½
Sinclair Oil ..	17,100	25¾	25	25	– ¾
Sloss-Shef	1,100	54¾	53	53	– ¾
So Pacific	63,300	111¾	108	108¾	– 2¾
So Railway ..	10,000	25¾	23	23¾	– ¾
Do pfd	400	59	59	59	– 1
St L & S F....	6,600	25¾	23	23	– 1¼
Seneca Cop ..	2,800	17¾	16¾	16¾	– ¼
St L S W.....	2,700	30	27	27	– 2
Do pfd	500	45	43	43	– 2½
Steel & T pfd..	100	79¾	79¾	79¾	....
Stand Oil N J.	115,600	620	620	623	+ 1
Do pfd	1,200	105	104¾	104¾	– ¼
Sub Boat	1,200	28¼	27	27	– 1¼
Studebaker ...	800	27¾	27	27	– ¾
Stromberg	1,800	42¾	39	40	– 2¼
Studebaker ...	26,800	47	42¾	43¾	– 3¼
Sup Oil	900	15¾	15¾	15¾	– ¼
Sup Oil	300	42	41	41	– 1
Sup Steel	100	30	30	30	....
Texas Co	4,400	5	7¼	7½	– ¼
Texas Oil	22,200	47¾	43	44	– 1
Texas & Pac..	1,700	26¼	24¼	25¾	– ¼
T P Co C.....	1,700	26¼	24¼	25¾	– ¼
Third Ave	500	15¾	15¼	15¼	....
Tidewater Oil.	100	200	200	200	....
Tinges Square.	1,100	11¾	11¼	11¼	– ⅜
Tob Products..	3,700	52¾	50½	50¾	– 2¼
Trans Con Oil.	3,900	9¾	9	9	– ¼
Transue & W.	400	41	41	41	+ ¼
Twin City	300	41¼	40¼	41	....
Union Bag & P	800	79	74½	74½	....
Union Oil	2,000	23	21¼	21½	– 1¾
Union Pac	6,800	120¼	117¾	118	– ¾
Do pfd	300	84½	84	84	....
Un Alloy S....	1,800	32¼	32	32	– ¼
United Drug ..	300	100¼	100	100	....
United Fruit ..	5,400	192	187¾	189½	– 2¾
Un Ry Inv....	600	10¾	10	10	– ¾
Do pfd	500	21	21	21	– ¼
Us Rel Stores..	12,500	58	54¼	54¼	– 2¾
U S Alco.....	5,000	72¾	66½	67½	– 3½
U S Cast I P..	400	10¾	10¾	10¾	– ¼
Do pfd	100	41	41	41	....
U S Food Prod	3,800	31¼	29	29¾	+ ¾
U S Realty....	100	38¼	38½	38½	....
U S Rubber..	1,000	61¼	59	59½	– ½
Do 1st pfd	500	102	101½	101½	– ¼
U S Smelt.....	600	43½	42¾	43½	....
U S Steel....	81,100	82	80	80¾	– ¼
Do pfd	1,700	106¼	105¼	105¾	– ¼
Utah Copper ..	7,100	51	49¾	50	– ¼
Vanadium	14,100	41	39¼	41¼	– 1¼
Va Chemical ..	5,000	42¾	36¾	37	– 6
Do pfd	500	103½	103½	103½	....
Va Coal & C..	400	92	90	90	– 1
Wabash	1,200	9¼	8¾	8¾	– ¼
Do pfd A..	1,600	25	24½	24¾	– ¼
Do pfd B..	200	16	16	16	....
West Md	1,800	11	10¼	10¼	– ¼
West Pac	1,800	35½	34¾	34¾	+ 1⅛
Do pfd	200	75	73¼	73¼	– ¼
West Union ..	300	84	83½	83½	– 1
Westhse Air Br	800	43	39¾	40¼	– 2¾
Westhse Elec.	3,900	42	41	41	– ½
W & L E.....	2,000	11	10	10¼	– ¼
Do pfd	200	20	19	20	+ 1
White Oil	4,100	19	17½	17¾	– ¼
White Motors.	3,700	39¼	37¾	37¾	– ¾
Willys-Over ..	26,600	7¾	6¼	7	– ⅝
Do pfd	1,500	48	47	47	– ½
Wilson & Co..	600	47	45	45	– 2
Wickwire Spen	500	21¼	19	19	....
Woolworth	200	105¼	105	105	....
Worth Pump..	1,300	44	42½	42¾	– ⅝

Sales at end of first hour, 293,600 shares; sales at end second hour, 587,100 shares; sales at end of third hour, 788,400 shares; sales at end of fourth hour, 996,300 shares. Total sales, 1,865,500 shares.

*Ex div.

MONEY AND EXCHANGE

CHICAGO MONEY MARKET.

Money in Chicago steady, 7½ per cent on collateral; commercial paper, 6 per cent. 7@7½ per cent over the counter. New York exchange by wire, par; by mail, 15@20c discount.

Chicago bank clearings yesterday were $29,751,383, compared with $100,070,899 a week ago, and $105,042,239 a year ago.

NEW YORK MONEY MARKET.

NEW YORK, Nov. 19.—Prime mercantile paper, 8. Bar silver, domestic, 99½c; foreign, 76¼c. Mexican dollars, 58¼c. Exchange firm: sterling 60 day bills, 3.41; commercial 60 day bills, on banks, 3.41; commercial 60 day bills, 3.40½. Government and railroad bonds easy. Time loans steady: 60 days, 90 days and 6 months, 7¾@8 per cent. Call money steady; high, 7; low, 6; ruling rate, 7; closing bid, 6; offered at 7; last loan, 6. Bank acceptances, 6¼.

FOREIGN EXCHANGE.

Foreign exchange in amounts of $25,000 or over between banks as quoted by the Merchants' Loan and Trust company:

	Nov. 19.	Nov. 18.	Wk. ago.	Yr. ago.
London—				
Cables	$3.45¼	$3.43¾	$3.86½	$4.03¾
Checks	3.44¾	3.43¾	3.85¼	4

CORN, OATS, AT PRE-WAR PRICES; WHEAT ALSO OFF

BY CHARLES D. MICHAELS.

Demoralization prevailed yesterday in the grain markets. There were declines on corn and oats to pre-war levels. Wheat and rye dropped to the lowest of the season, showing a loss of $1.04 on December wheat and $1.13½ on March. With lower cotton prices well toward the pre-war levels, and with securities in Wall street selling down rapidly despite lower money rates, there was a decided lack of confidence all around. There was nothing but covering by grain shorts taking profits to prevent grain values from lowering.

While wheat rallied moderately from the inside, corn and oats finished at nearly the bottom and prices were lowest in more than five years.

At the last wheat showed net losses of 5½c on December and 3¼c for March. Corn was off 2 to 3¼c, oats 2 to 2¼c, rye 2 to 4c and barley 3½ to 4c. Germany, Italy and Belgium combined bought 2,000,000 bu wheat on the break without stopping the decline.

Inside Prices Way Down.

At the inside wheat was off 18¼@23c, corn 15½@15¾c, and oats 8¼@9¾c from the high of last week. December wheat showed 19c under the outside price of Wednesday.

At no time were grain prices as high as the previous day's close. A little buying by the seaboard made a fair early rally in wheat, but the market started downward as soon as buying eased and liquidation set in.

Cash wheat prices led the decline, with Kansas City quoted as much as 12c lower, despite receipts of 158 cars, against 481 last year. The world trade and financial reaction, however, more than offset statistics and the holding tendency of farmers has little effect. The December-March spread, which was 13¼c at one time Thursday, was down to 8c yesterday and closed at 8¾c difference.

Coarse Grain Weak.

Liquidation in volume was on in corn and oats, the same factors affecting these grains as wheat. Buying of December oats and selling of May to close spreads narrowed the difference ¾c, while in corn the spread widened to 5¾c, against 4¾c at the close of the previous day. Readjustment from an old to a new crop basis on cash corn at Kansas City, with a fair exchange on Lemont, 87 cars, 12@18c at Minneapolis, had a great deal to do with the selling that carried futures off to the low point.

Italy was in the market for rye and obtained 100,000 bu at the seaboard at 21c over Chicago December f. o. b. New York. A sale of 25,000 bu was made from an outside market at 18c over December, track New York, and 50,000 bu were sold to go to store here at December price. Houses with eastern connections bought rye futures to remove hedges against export sales. No. 2 on track was 1c over December.

Barley declined 2@5c, with the poorer kinds showing the most decline. Choice grain continues in good demand.

Provisions Have Rally.

Provisions declined with hogs and corn and on realizing sales. Profit taking and shorts covering sent prices up from the bottom, and while the close was at about the best prices of the day, there was a net loss of 15@22½c on lard and 15c on ribs, while pork gained 55c for January. Prices follow:

Mess Pork.

	Nov.19.	Nov.18.	Nov.21, 1919.
Dec	24.50	24.50	24.50
Jan	23.50	23.95	23.30

Lard.

Nov	13.50	19.17	19.20
Jan	15.03	14.55	15.00
May	14.42	14.05	14.40

Short Ribs.

Jan	12.80	12.50	12.75

	Close.	Chge.
Dec	24.50	
Jan	23.30	23.75
Nov	19.20	19.35
Jan	15.00	15.22
May	14.40	14.60
Jan	12.90	12.90

	Close.	Chge.
Jan	34.00	
Jan	25.00	
May	23.17	
Jan	18.67	

WORLD'S GRAIN MARKET NEWS

The question being asked by the grain trade and business interests is, "How low will prices go?" Cotton dropped more than $5 a bale yesterday and sugar was down to 9c. Cotton and grains are down to a level where the farmers have liquidated more than other interests.

Stabilization of values is necessary, as President Gary of the United States Steel corporation put it in a statement yesterday. The most conservative men in the trade see much lost to the business interests of the country by continued lowering of values.

To the minds of a number of old traders and close observers, the short interest in grains is not heavy, as many are continuously coming in on every sharp dip. They argue the market's action in declining so radically at times, with comparatively little pressure, indicates a comparatively light short interest and an absence of outside buying support.

Bears on new corn in Iowa are 45c and oats 32c. These are pre-war levels. This does not take into account the doubling of freight rates from Iowa to Chicago, and 15c per bushel from Chicago to the east, since the war started.

Russell's News Bureau at New York reported 2,000,000 bushels wheat sold yesterday for export, including two cargoes to Germany, two to Italy, and the balance to Belgium. More than 1,000,000 bushels were American.

CASH·GRAIN NEWS

Germany and Belgium were after cash wheat, and sales of 1,000,000 to 2,000,000 bu were claimed in messages from the seaboard. The bulk of the business was in domestic grain.

The holding tendency on the part of the producer has resulted in mills "striking" against buying. Premiums on red winter at Chicago declined 3@5c, with No. 2 red at 23@27c over December. Hard winter was unchanged at 7@9½c over December for No. 1. Receipts 17 cars. Milling sales 15,000 bu. Bulk of the receipts of corn are new from the new crop. Demand was not urgent and prices 3@7c lower, closing about the bottom. Premiums on old were 1@2c lower, with No. 1 and No. 2 mixed 8c, white 8@9c, and yellow 10c over December. New No. 2 white was 5c, yellow 7½@8½c, and mixed 3½@4c over December. Receipts 83c cars. Shipping sales 130,000 bu.

Premiums on cash oats were unchanged, with No. 2 white 4@4½c and No. 3 white 2@2½c over December. Sample values were sales 60,000 bu. Shipping sales 46 cars.

Cash grain prices in leading markets follow:

WHEAT.

	Chicago.	Kansas City.	St. Louis.
No. 1 red	.....	1.87	1.97@2.01
No. 2 red	.....	1.92	1.95@2.00
No. 3 red	.....	1.87	1.95@1.96
No. 1 hd	1.81@1.82	1.66@1.72	1.81
No. 2 hd	1.79	1.62@1.70	
No. 3 hd	.....	1.62@1.66	
No. 4 hd	.....	1.62	1.76

	Chicago.	Winnipeg.	Minneapolis.
No. 1 N	1.84¾	2.04½	1.64¼@71¾
No. 2 N	.....	2.03¾	1.59¼@68¾
No. 3 N	1.70	2.00	1.54¼@64¾

CORN.

	Chicago.	Omaha.	Peoria.
No. 2 mx	75 @75¼	.....	75
No. 3 mx	.....	60	69
No. 4 mx	67¾@68¼	57	67
No. 5 mx	67 @68	.....	65
No. 1 yel	74¾@79½	.....	.....
No. 2 yel	77¾@79¼	.....	76½@77½
No. 3 yel	74 @73½	.....	.....
No. 4 yel	70 @72½	58	69¼@72
No. 5 yel	67 @67½	.....	67
No. 6 wh	76	63	@65
No. 2 wh	72¼@77	70	77
No. 3 wh	69¼@70	.....	.....
No. 4 wh	64½@68	60	.....

	Milwaukee.	Kansas City.	St. Louis.
No. 2 mx	80	65	82
No. 3 mx	77 @83	60½@61	80
No. 4 mx	.....	57 @59	80
No. 2 yel	83	.....	83 @86
No. 3 yel	.....	70	.....
No. 4 yel	80	65	73 @74
No. 2 wh	.....	66	83
No. 3 wh	.....	64	.....
No. 4 wh	.....	60	.....

	Minneapolis.	Buffalo.	Toledo.
No. 2 yel	70 @75	93	.....
No. 4 yel	67 @71	90	86
No. 3 mx	62 @68	.....	.....

OATS.

	Chicago.	Kansas City.	St. Louis.
No. 1 wh	50 @50½	.....	50
No. 2 wh	48½@50½	.....	49 @50
No. 3 wh	46 @48½	50½	48½@49
No. 4 wh	.....	45¼	48 @49½

	Milwaukee.	Omaha.	Minneapolis.
No. 2 wh	.....	.....	42¼@43¼
No. 3 wh	47½@49	44½	41½@42
No. 4 wh	.....	.....	38¼@40¾

	Buffalo.	Toledo.	Peoria.
No. 1 wh	55½	.....	49
No. 2 wh	54½	53½@54½	48½
No. 3 wh	53	.....	.....

RYE, BARLEY, AND FLAX.

	Rye.	Barley.	Flax.
Chicago	1.53 75	@1.06	.....
Milwaukee	1.49½ 85	@1.06	.....
Minneapolis	1.46¾@1.48¾	@2 86	2.13@2.14
Duluth	1.52 90	@ 77	2.19

CLOVER AND TIMOTHY.

	Cash.	March.
Clover, Chicago	$15.00@22.00	.....
Toledo, per 60 lbs	11.25@11.40	$11.65
Timothy, Chicago	5.50@ 6.75	.....
Toledo, per 45 lbs	3.25@ 3.35	3.50

RAILROAD NOTES

Refusal to permit postponement of the sale of the Colorado property of the Denver and Rio Grande was announced in a decision by the Circuit Court of Appeals in St. Paul yesterday. Judge Walter H. Sanborn said the petitioners failed to present facts on which a court of equity could annul the New York judgment.

Application of the Atchison, Topeka and Santa Fé railway and the California, Arizona and Santa Fé railroad for permission to abandon branch facilities in Arizona was approved yesterday by the interstate commerce commission.

Directors of the Chesapeake and Ohio yesterday took no action regarding election of a successor to the late George W. Stevens, who was president of the road. The regular semi-annual dividend of 2 per cent was declared.

CHICAGO GRAIN RECEIPTS

Inspection of carloads of grain at Chicago yesterday follows:

	Nos. 1 and 2.	No. 3.	No. 4.	Grades.	Lower cars.	Total
Winter	3	..	..	..	..	3
Spring	4	2	..	..	3	9
Mixed	..	1	2	..	1	4
All wheat	11	2	..	..	4	17
Corn	43	9	21	10	1	83
Oats	21	21	4	..	..	46
Rye	1	2	..	..	..	3
Barley	..	5	15	..	..	20

HAY MARKET SNAPPY

Buyers snapped up the offerings of hay readily, some paying above quotations for desirably located lots. Loadings in the country have increased, yet arrivals were light, and four days' supply is en route. Arrivals of timothy were 37 cars; prairie and alfalfa, 1 car each.

No. 1 timothy, $33.00@35.00; No. 1 timothy and No. 1 clover mixed, $28.00@31.00; No. 3 timothy, $25.00@28.00; sample hay, $20.00@25.00; alfalfa, $28.00@34.00; southwestern, western and northwestern prairie, $19.00@33.00; Illinois, $14.00@17.00.

Straw is scarce and prices are at record levels. Rye, $18.00@20.00; oat and wheat, $15.00@17.00 per ton.

METAL MARKETS.

NEW YORK, Nov. 19.—COPPER—Steady; electrolytic, spot, and nearby, 14¾@15c; first quarter, 14¾@15c. IRON—Steady and unchanged. TIN—Easy; spot and nearby, $36.25c; futures, 37.50@38.25c. ANTIMONY —6.00@6.12. LEAD—Dull; spot, $6.25@ 6.50. ZINC—Easy; East St. Louis spot, $6.12@6.25.

LONDON, Nov. 19.—COPPER—Standard spot, £81 7s 6d; futures, £81 7s 6d; electrolytic spot, £93; futures, £95. TIN—Spot, £230 18s; futures, £243 17s 6d. LEAD—Spot, £32 10s; futures, £31 15s. ZINC—Spot, £34 5s; futures, £35 10s. LEAD—Unchanged at $6.25. ZINC—Slab, dull at $6.50.

HOGS AT $11.50, $5.70 BELOW 1920 HIGH MARK

CHICAGO LIVE STOCK

Prices of live stock at Chicago yesterday were:

HOGS.	
Bulk of sales	$11.35@11.65
Heavy butchers	11.60@12.00
Butchers, 190@230 lbs	11.60@11.90
Mediumweights	11.30@11.60
Heavy and mixed packing	10.80@11.25
Rough heavy packing	10.50@10.75
Light bacon, 160@190 lbs	11.30@11.75
Light mixed, 140@160 lbs	11.20@11.50
Pigs, 50@120 lbs	10.00@12.50
Stags, subject to dockage	9.50@10.75

CATTLE.	
Prime steers, 1,200@1,500 lbs	16.25@16.75
Good to choice, 1,150@1,600 lbs	15.00@16.00
Poor to good, 900@1,400 lbs	7.75@12.00
Canning and inferior steers	3.50@ 7.00
Bulk of beef steers	8.30@13.50
Yearlings, 700@1,100 lbs	12.50@16.50
Fat cows and heifers	4.50@11.50
Canning cows and heifers	3.00@ 4.00
Stockers and feeders	4.50@10.25
Poor to fancy calves	4.00@14.75
Western range steers	5.50@12.25
Range cows an dheifers	3.50@ 9.25

SHEEP AND LAMBS.	
Western lambs, all grades	8.00@12.00
Native lambs	8.00@12.00
Lambs, poor to best culls	6.00@ 8.00
Ewes, culls to best	2.50@ 6.75
Wethers, fair to best	3.50@ 7.00
Bucks and stags	3.75@ 4.75

Another 40@75c break in hog values carried the day's average to $11.50, or $5.70 below Sept. 20, the high day of the year. There was an early top of $12. The Armour and Swift droves cost $11.40. Shippers purchased more freely.

Outside markets declined 25c@$1, with Buffalo off the most, the best selling there at $12.60. Indianapolis quoted a top of $12 and St. Paul $11.20.

Referring to the recent big break in values, Everett C. Brown, president of the National Live Stock exchange, says hogs in the country will have to sell at $10@10.50, which naturally will curtail the movement, as the fine weather and cheap corn will make farmers hold their stock at home.

General cattle trade was steady to strong, due to a decided letup in arrivals and prospects of curtailed receipts the coming week. Some of the more suitable offerings sold 50c above low time of the week, while undesirable kinds are still at $1.50@2 lower than a week ago.

Closing trade in sheep and lambs was lowest of the week with sales 75c@$1 lower than a week ago.

Seven western markets received 19,000 cattle, 72,000 hogs, and 20,000 sheep, against 16,000 cattle, 53,000 hogs and 18,000 sheep the previous Friday, and 30,000 cattle, 93,000 hogs and 36,000 sheep a year ago.

Receipts for today are estimated at 3,500 cattle, 7,000 hogs, and 3,000 sheep, against 4,651 cattle, 9,123 hogs and 12,277 sheep at Chicago the corresponding Saturday a year ago.

LIVE STOCK MOVEMENTS AT CHICAGO.

Receipts—	Cattle.	Calves.	Hogs.	Sheep.
Thur., Nov. 18.	15,368	3,866	47,510	9,302
Est., Nov. 19.	6,000	1,500	27,000	8,000
Week so far	107,038	15,226	164,376	103,962
Week ago	78,677	14,963	151,408	101,025
Year ago	105,835	17,117	215,575	128,148
Two yrs. ago	105,787	11,324	211,124	148,317
Shipments—				
Thur., Nov. 18.	9,316	152	4,464	9,017
Est., Nov. 19.	6,000	100	6,000	9,000
Week so far	84,789	1,273	19,240	34,166
Week ago	31,064	2,073	15,172	41,369
Year ago	36,610	1,314	13,536	24,389

SUGAR MARKETS.

NEW YORK, Nov. 19.—SUGAR—Raw closed at 4¾c for Cubas, cost and freight, equal to 5.76c for centrifugal, a new low record for the season. Refined dropped 15c on pound to 9.00c for fine granulated at the refineries. Others asked 9.50c. Futures closed at 20@30 points net decline.

OFFICIAL WEATHER FORECAST.

The official forecast for today and tomorrow and yesterday's table of records follow:

Ohio—Generally fair Saturday and Sunday; moderate temperature; moderate west winds.

Indiana—Fair and mild temperature Saturday and probably Sunday; moderate southwest winds.

All Michigan—Cloudy Saturday; Sunday unsettled; moderate temperature; moderate to fresh variable winds.

Wisconsin and Minnesota—Partly cloudy and somewhat unsettled Saturday and Sunday possibly rain in north portions; not much change in temperature.

Place of observation.	Barometer reduced to sea level.	Direction of wind.	Temp. 7 p. m.	Highest today.	Lowest last night.	Precipitation last 24 hours.
State of weather.						
Nov. 19, 1920, 7 p. m.						
Central time.						
Eastern states—						
Albany, cloudy		N.W.	44	44	34	.....
Atlanta, clear		N.W.	58	62	38	.....
Boston, cloudy		N.W.	44	50	38	.....
Buffalo, cloudy		S.W.	50	52	36	.....
Charleston, clear		S.E.	62	66	38	.....
New York, clear		S.W.	48	52	36	.....
Parkersburg, clear		S.W.	52	56	36	.....
Philadelphia, clear		S.W.	48	54	36	.....
Pittsburgh, clear		S.W.	46	50	36	.....
Raleigh, clear		S.W.	46	48	34	.....
Washington, clear		W.	52	58	30	.....
Gulf states—						
Abilene, clear		S.	66	72	44	.....
Amarillo, clear		S.	64	70	40	.....
El Paso, clear		W.	64	70	36	.....
Fort Worth, clear		S.	64	70	40	.....
Galveston, clear		S.	64	70	46	.....
Jacksonville, clear		N.E.	58	66	52	.....
Miami, cloudy		N.E.	68	76	62	.....
Mobile, clear		N.E.	74	76	62	.....
Montgomery, clear		W.	60	66	36	.....
New Orleans, clear		W.	60	66	44	.....
San Antonio, clear		S.E.	56	64	38	.....
Shreveport, clear		S.	62	72	50	.....
Tampa, cloudy		S.	64	74	60	.....
Vicksburg, clear		N.E.	66	72	50	.....
Lake region—						
Alpena, clear		S.	36	42	30	.....
Cairo, clear		S.	58	64	42	.....
Chicago, cloudy		S.W.	50	60	42	.....
Cincinnati, clear		S.W.	50	60	40	.....
Cleveland, clear		S.W.	46	54	38	.....
Detroit, cloudy		S.	46	50	36	.....
Escanaba, clear		S.W.	40	46	30	.....
Evansville, clear		S.W.	52	60	40	.....
Fort Wayne, cloudy		S.W.	48	54	36	.....
Grand Rapids, cloudy		S.W.	44	50	32	.....
Grand Rapids, clear		S.	48	52	32	.....
Green Bay, cloudy		S.	42	50	32	.....
Indianapolis, clear		S.W.	50	58	40	.....
Madison, cloudy		S.	46	52	40	.....
Marquette, cloudy		N.W.	36	40	30	.....
Memphis, clear		N.E.	58	66	42	.....
Milwaukee, clear		S.E.	50	60	44	.....
Nashville, clear		S.W.	54	62	40	.....
Peoria, clear		S.	58	64	40	.....
Ste. Marie, cloudy		N.E.	34	38	30	.....
Springfield, Ill., clear		S.	56	60	42	.....
West-central states—						
Bismarck, cloudy		E.	40	48	32	.....
Charles City, clear		S.	42	54	32	.....
Concordia, cloudy		S.	54	60	42	.....
Davenport, clear		S.	54	60	42	.....
Des Moines, cloudy		S.W.	58	68	42	.....
Devils Lake, cloudy		E.	38	42	30	.....
Dodge, clear		S.	58	68	42	.....
Dubuque, cloudy		S.	52	60	38	.....
Duluth, cloudy		N.W.	32	40	30	.....
Huron, clear		N.E.	36	48	34	.....
Kansas City, clear		S.	62	70	50	.....
Keokuk, clear		S.	62	70	46	.....
Little Rock, clear		S.W.	60	66	42	.....
Northeast, cloudy		N.E.	38	44	30	.....
North Platte, clear		S.W.	54	72	30	.....
Oklahoma, clear		S.	64	70	40	.....
Omaha, clear		S.	60	70	40	.....
Rapid City, clear		S.	58	68	42	.....
Sioux City, cloudy		W.	50	70	38	.....
St. Louis, cloudy		N.E.	52	60	36	.....
Minneapolis, cloudy		N.E.	42	46	36	.....
Springfield, Mo., clear		S.	60	68	44	.....
Williston, clear		E.	40	46	30	.....
Mountain states—						
Boise, rain		N.	48	58	48	.20
Cheyenne, clear		W.	48	54	28	.....
Denver, clear		W.	48	58	30	.....
Havre, clear		W.	60	70	46	.....
Helena, cloudy		S.W.	46	60	24	.....
Lander, clear		E.	36	50	24	.....
Miles City, cloudy		E.	36	50	34	.....
Phoenix, clear		E.	60	58	38	.....
Pueblo, clear		S.E.	62	70	44	.....
Salt Lake City, cloudy		S.W.	50	54	40	.....
Yellstone Park, rain		S.E.	40	48	40	.01
Pacific states—						
Fresno, cloudy						
Los Angeles, clear		W.	58	63	54	.10
Portland, Ore., cloudy		S.W.	60	64	54	.....
San Diego, cloudy		S.W.	62	66	52	.34
San Francisco, clear		W.	60	62	52	.....
Seattle, Wash., cloudy		S.	54	62	52	.16
Spokane, cloudy		S.	50	54	40	.16
Walla Walla, cloudy		S.	48	52	42	.02
Canadian—						
Battleford, clear		S.	36	42	32	.....
Calgary, clear		E.	30	36	26	.....
Minnedosa, cloudy		S.	36	50	30	.....
Montreal, cloudy		S.	36	42	30	.....
Quebec, cloudy		S.	36	42	30	.....
White River, cloudy		N.W.	30	32	16	.02

CANADIAN FLOUR

Canadian flour, which recently was $1.50@ $2.00 per brl under the domestic, is not reported by one of the best authorities in the trade as at a premium. It is selling $9.20@9.40 per brl for 95 per cent patents. Domestic spring is $8.90@9.35 per brl in jute, car lots.

Minneapolis millers lowered prices on spring wheat and rye flours 20@30c per brl yesterday.

INDEX TO CLASSIFIED ADVERTISEMENTS.

	Page.
Arts and Antiques	23
Auction Sales	23
Automobiles	25
Bicycles and Motorcycles	27, 28
Billiards and Bowling	27
Board and Lodging	27
Boats, Yachts, etc.	27
Books and Magazines	23
Building Material	25
Business Chances	27
Business Service	27
Business Personals	26
Cameras and Kodaks	24
Castoff Clothing	25
Cemeteries	23
Clothing, Furs, etc	24
Club and Association Memberships	24
Collections	25
Contracts to Let and Wanted	25
Dancing Schools	23
Death Notices	27
Detective Agencies	24
Dogs, Birds, Poultry, etc	25
Dressmaking and Millinery	24
Financial	24
Florists	21
Garages	25
Help Wanted—Male	24
Help Wanted—Female	23, 24
Home Workers' Service	24
Horses and Carriages	25
Hotels	23
Household Goods	25
Household Goods Wanted	25
Instruction	27
Jewelry, Watches, etc	24
Land Information	24
Leaseholds	26
Legal Notices	27
Light & Heavy Manufacturing	27
Loans—Personal Property	24
Lost and Found	26
Machinery and Tools	24
Musical and Dramatic	23
Musical Instruments	27
Monuments	27
Music Rolls and Records	27
Office Devices	27
Parcel Post and Express	27
Patents, Patent Attorneys	23
Personal	24
Printing, Engraving, Binding	25
Printing Machinery and Supplies	23
Real Estate	26
Roommates	24
Safes	25
Sewing Machines	25
Stationery and Office Supplies	24
Stocks and Bonds	23
Store and Office Fixtures	25
Tailoring	24
To Rent	25
Trade Schools	23
Talking Machines	23
Trunks, Bags, Suitcases	25
Typewriters and Supplies	24
Undertaker	24
Wanted to Rent	21

MACHINERY AND TOOLS.

FOR SALE—WE WANT TO DISPOSE OF our surplus machinery and will make terms, part cash, balance six months or one year, to responsible parties; machinery is all good as new; too many pieces to list; includes all kinds of toolroom machinery; also Bliss No. 5 gap punch; 100-ton small Bliss toggle draw presses; any of which is what you are in need of; we are manufacturers, not dealers. Address D F 822.

REBUILT 8 IN. JOINTER, $195.
Brand new 6 in. Crescent band saw, $285.
Rebuilt Fay & Egan 42 in. band scroll and resaw, $750.
Rebuilt 32 in. Crescent band saw with guards, $200.
Fay 2 spindle, all iron shaper, $200.
And many others. Ask for stock list.
WOODWORKERS' TOOL WORKS,
222 S. Jefferson.

LARGEST STOCK OF MACHINE TOOLS FOR immediate delivery. Compressors, electric and power drills, cylindrical and plain grinders, millers, shapers, lathes, welding and cutting apparatus, chain hoists, trolleys, and complete shop equipment. New, used, and rebuilt machinery at prices that save you money. DAVID WRIGHT CO., 568 Washington-blvd. Frank 5899. Main 2785.

2-156 KVA. ENG. SETS.

220-440 v. 3 ph. 60 cy. 1414x18 eng., 225 rev. rt. hand, heavy duty, self-contained.
ROSS POWER EQUIP. CO.,
Indianapolis, Ind.

FOR SALE—Engine lathes, 15" swing, from list ..... $ 25 in Chicago
Engine lathes, 15" swing, from list ..... 100 in other stores
THE FAIRBANKS COMPANY,
701 W. Washington, Boulevard.

FOR SALE—2 MURRAY IRON WORKS HIGH pressure boilers, 300 H. P. 66 inches diameter by 16 feet long. Can be seen at GULBRANSEN-DICKINSON CO., Kedzie and Chicago-av.

WE HAVE A LARGE STOCK OF NEW AND used alternating and direct current motors, ranging from ¼ to 35 h. p. M. SCHMID & CO., 338 S. Clark. Harr. 6057.

OVER 200 D. C. AND A. C. GUARANTEED elec. motors in stock. We buy, sell, exchange and repair all kinds. WAGNER CO., 708 S. Dearborn. Harr. 1533.

FRIC. HEAD SCREW PLANER, $250; 20 INCH punch presses, Allen, 104 S. Clinton. Frankl. 3437.

FOR SALE—600 GAL. STEAM JACKETED kettle; agitator; motor and shafting. JOHN R. BOWES.

39 S. La Salle-st. Rand. 2517.

WANTED—2 NEW OR USED PUNCH presses, about 1,000 lbs., 1¼ inch, stroke. Address D X 295, Tribune.

14X6 LATHE, $260; 6" & S. 1 IN. SCR. machine, $140. 30 in. sq. shear, $70. Other machinery. Stoehr Machinery, 844 N. Wells.

6X36X8 REED'S PLANER, 2 HEADS, $2,775. ESSLEY MACH. CO., 551 W. Washington.

CALL R. R. BAKER, 30 N. LA SALLE-st. Frank 1520 for 75 ft. 16 in. and 55 ft. 18 in. extra heavy double leather belt.

PARKS BAND SAW, 22X36, $60-$100 PARKS-WALKER CO., 649 W. Washington.

FOR SALE—1 AIR PUMP, 1 WELDING OUTfit, 1 dolly jack, 1 oil tank. Richard townsend, 1633-35 Roosevelt-rd.

WE BUY, SELL, RENT AND REPAIR electric motors. Electrical Equipment and Machinery Co., 716 W. Van Buren.

FOR SALE—10 H. P., 220 V., 950 R. P. M. D. C. motors; good as new. Phone Boulevard 541.

90 FEET OF 20 INCH WIDE CENTER and double ply belt, never used. Tel. Randolph 5866.

TEN FOOT STEEL BRAKE, $175; 14X6 lathes, $260; 5 punch presses, $40. 104 Clinton-st. Franklin 3467.

FOR SALE—1 HEAVY DUTY SHAPER AT a sacrifice; immediate delivery. Simonsen-Koons, 6 N. Desplaines-st.

MOTORS—10% DISCOUNT ON ALL NEW motors. Eureka Electric Co., 409 N. Wells.

FOR SALE—500 LBS. LITTLE GIANT power hammer. Passman Bros., 30 S. Green-er and fitting; nearly new. Harrison 4010

PRINTING MACHINERY & SUPPLIES

FOR SALE—PRINTING PLANT, WITH Miehle presses, bindery equipment, linotype machines, etc. Doing big catalog and publication business. Address D S 370, Tribune.

FOR SALE — COMPLETE, MEDIUM PRINTing office. A bargain if taken at once. Address Y 53, Tribune.

55 IN. SEMI-AUTO POWER PAPER CUTter. Can show in operation. Wanner Machy. Co., 716 S. Dearborn.

FOR SALE—MIEHLE 25X30 BED FRONT fly, on our floor, $1,200. RUSH PRINTING CO., 127 N. Wells.

WANTED—STITCHER AND SMALL BALlroll box. For sale, ½ h. p. D. C. motor, with control box. Eggenstein, 2217 Cullom-av.

BOATS, YACHTS, ETC.

WANTED—CRUISER

Approximating the following specifications: A 32 to 38 foot raised deck and cockpit type cruiser, not more than three years old. Must be well built, have modern equipment, good standard engine with self-starter, be entirely seaworthy and in good condition. Give price and detailed description. Address D W 26, Tribune.

FOR SALE—CRUISER, 55X10.2X3.6 FT. built in 1918. 32 m.; will sell hull separate. Shawl. 2860 Elston-av.

CASTOFF CLOTHING.

LADIES', CHILDREN'S USED GARMENTS and shoes, piano, house linen. Mrs. Wilson (Gentile), 648 S. Clark. Sup. 6607.

LOU-EZ, 827 N. CLARK—TURN YOUR UNused garments into money. Ladies' and children's clothing bought and sold. Sup. 478.

MARKOWITZ PAYS THE HIGHEST PRICES FOR CLOTHING, EVENING CLOTHES, UNIFORMS. CENT. 4556. 105 MONROE.

LEVINE PAYS THE HIGHEST PRICES FOR CLOTHING, EVENING CLOTHES AND UNIFORMS. MONROE 2387.

50% MORE FOR YOUR CLOTHES. CALL Brotfman 1st. Will call anywhere. Kon. 5850.

ARTS AND ANTIQUES

FOR SALE—OLD WALNUT FURNITURE, three quilted table pads for set, mirror. Call Sunday, 73 Nowell, Blue Island, Ill.

SITUATIONS WANTED—MALE.

Bookkeepers and Clerks.

SITUATION WTD—YOUNG MAN, SINGLE, strong mentally and physically, a mind that grasps facts, figures, and ideas quickly; excellent references; college education; age 24; willing to leave city. Address E T 452, Tribune.

SITUATION WTD—YOUNG MAN OF GOOD education and experience desires to make connection; can handle shorthand and typewriter. Address X 110, Tribune.

SITUATION WTD—BOOKKEEPER, 8 YEARS' experience handling credits, bills, collections, employes; references. Ph. Midway 1382 or Midway 2181.

SITUATION WTD—YOUNG MAN 26 YEARS of age, clerk, desires position with concern that can offer promising future; also 6 years' selling experience. Address E F 183, Tribune.

SITUATION WTD—BKKPR.-ACCT.; 7 YRS.' exp. Address T 571, Tribune.

SITUATION WTD—YOUNG MAN, 21, H. S. grad., wants position with future; 4 yrs.' office exp. Address X 391, Tribune.

SITUATION WTD—BOOKKEEPER, FIRST class; able to take full charge, desires change. Address T 572, Tribune.

SITUATION WTD — BOOKKEEPER, EXP., small sets books; wk. mo., or eve., reas. State 5490.

SITUATION WTD—EXPERT BOOKKEEPER, acct.; afternoons, evenings. Belmont 4980.

OFFICE: $35 WTD — BKKPR. MGR. SMALL office; $25 WTD — BKKPR. ASST. Address Y 33, Tribune.

SITUATION WTD — CORRESPONDENT-steno.; $35. Address E 568, Tribune.

Accountants and Auditors.

SITUATION WTD—ACCOUNTANT, EXPERT, available evenings and Saturdays; audits, inventories, financial statements, taxes; books opened and closed. Phone Columbus 136, or address X 350, Tribune.

SITUATION WTD — ACCOUNTING EXECUtive, 35 years old, married, desires permanent connection, reliable concern; broad experience; best references. Address Y 89, Tribune.

SITUATION WTD — HIGH GRADE ACcounting; books kept, audits, systems, taxes, investigations; references; Certified Public Accountants. Address X 339, Tribune.

SITUATION WTD—ACCOUNTANT, BOOKS audited, systematized; whole or part time. Address X 474, Tribune.

SITUATION WTD—BOOKS AUDITED AND kept. Sales reas. Pub. acct. Rand. 3391.

Executives and Managers.

SITUATION WTD — YOUNG MAN, 29 years old, single, speaks German and Swedish, business, desires connection with progressive firm in sales work with salary according to ability; best ref.; Gentile. Address X 309, Tribune.

SITUATION WTD — BY PROVEN

WANTED—MALE HELP.
Professions and Trades.

OVERCOAT MAKER—FIRST CLASS. APPLY R. 301, 104 S. Michigan-av.

PAPER RULER,
experienced on automatic L machines.
ROCKWELL-BARNES CO.,
823 S. Wabash-av.

PRINTERS — MAKEUP AND LOCKUP man, for night shift in publication plant out of city. Both linotype and monotype; steady work, high wages. Address D W 9, Tribune.

PUNCH PRESS OPERATORS
J. W. HOODWIN CO.,
2949 W. Van Buren.

SHOEMAKER—OUT OF TOWN JOB: GOOD pay. REICK, LANGENDORF & CO., 31 S. Wells-st.

STEAM HAMMER REPAIR MAN—EXPERIenced on forging machines. Apply 98th-st. and Baltimore-av.

TAILORS — COATMAKERS: BEST ONLY need apply. Apply Ely Co., 39 S. State-st.

WOODSHOP FOREMAN, EXP. ON MACH. and bench work; state age, experience, and salary expected. Address D K 215, Tribune.

YOUNG MAN
for accurate tracing of advertising designs; good opportunity for advancement; good salary and steady employment. Apply 2d floor.
FAITHORN CO.,
1030 W. Van Buren-st.
Ask for Mr. Ungerman.

YOUNG MAN.
Stamping cardboard display signs by oil paint process; good salary and steady employment. Apply 2d floor.
FAITHORN CO.,
1030 W. Van Buren-st.
Ask for Mr. Ungerman.

Pharmacists.

ASSISTANT PHARMACIST—GOOD REFS. SCHUMM, 958 Center-st.

DRUGGIST — REGISTERED ASST.; GOOD salary and opportunity; dept. store. BECKER, RYAN & CO., Halsted and 63d Sts.

PHARMACIST wanted, REG. ASST. OR AI APprentice. ROGER RUGG, 600 Rush-st.

REGISTERED PHARMACIST
Capable of taking charge of store; give age, references, and lowest salary. Address D A 436, Tribune.

Salesmen. Solicitors, Etc.

ADVERTISERS—FOR OUR SOLICITORS next large Christmas number (2d edition). Don't answer unless you can produce. Address X 587, Tribune.

AUTOMOBILE SALESMEN.
Several live men to sell popular small car, 2450 Michigan-av. Phone Victory 2080.

AUTO SALESMEN—3 PER CENT COMMISsion. Oakland Line, 4017 Sheridan-rd.

CREW MANAGERS.
Large eastern manufacturer offers high grade proposition to men with experience selling electric vacuum cleaners. Call 9 to 5 p. m. REGINA CO., Rm. 332, 209 S. State.

FACTORY REPRESENTATIVES—IN OPEN territories; seeing is believing; ref. and bond required. ASSYRIAN ROTHE MACHINERY CO., 975 Old Colony Bldg.

HAVE JUST OPENED
the biggest money maker in Chicago. The next thirty days will be a cleanup. Time is limited. Get in. Mr. Lisk, Room 1009 Woods Theater Bldg., 10 a. m. to 2 p. m.

MAN—YOUNG, OF GOOD EDUCATION AND personality, to train as machinery salesman; must have mechanical ability; state age and qualifications. Address D A 255, Tribune.

MEN—AN ESTABLISHED REPUTABLE manufacturing concern, dealing exclusively in automobile specialties, requires the services of a few high grade men to open state distributorships. This is an unusual opportunity which we have to offer and is open only to organizers and hustlers. In reply give particulars as to your previous line of experience, financial responsibility, etc. Address Y 111 Tribune.

MEN—WE WANT 4 YOUNG MEN OVER 23 years, who have their eyes on the future; business experience desirable; college education; moderate salary during training course to qualify as salesman; if you are willing to invest yourself, your past experience, and education. Address D L 308, Tribune.

MEN, AGES 18 TO 22; HIGH SCHOOL or equivalent, for traveling positions; interesting work with good opportunity for advancement. Apply Room 1210. MR. PETERLYLE, 538 S. Dearborn-st., 9 to 12 a. m.

MEN—HAVE OPENINGS FOR SOME LIVE young men; special house to house work, satisfied with $32 a start. Selling experience not necessary. Apply Room 403, 35 N. Dearborn-st.

MEN—THREE, YOUNG, TO LEARN SALESmanship; no experience required; must be hustlers. We guarantee you $12 per week and commission; easily earn $30 to $50 per week. 844 127 N. Dearborn-st.

MEN—3 YOUNG MEN, WHO WISH TO GET into the selling game; willingness to learn more essential than experience, big money to those who qualify. 30 N. Dearborn-st. Room 1011.

MR. SALESMAN,
If you want the best and easiest selling auto accessory today write manufacturer at once; good profit to you, both wholesale and retail. Address X 589, Tribune.

SALESMAN — SPECIALTY, FOR PERMAnent position, Chicago trade; good opportunity for live, aggressive man with sales ability, by nationally advertised house; give full particulars in first letter, past experience, age and salary expected to start. Address D S 295, Tribune.

SALESMEN WANTED.
Salesmen wanted to sell electric phonographs in city and country towns in Illinois and Indiana on commission; good paying proposition; best seller on market. Call 4200 W. Adams-st., Chicago.

SALESMEN—HIGH CLASS BUSINESS MEN and salesmen, to sell motor trucks in Chicago for an old established truck manufacturer. If you are satisfied with less than $7,500 per year don't answer this ad. We want quality, not quantity. Address D A 344, Tribune.

SALESMEN—CAN YOU SELL TOASTED marshmallows and other candies to side lines? Good steady commission. Apply AMERICAN MARSHMALLOW & CANDY CO., 2318 W. Roosevelt-rd.

SALESMEN — REFINED, WELL DRESSED, to assist us in promoting a new invention sold direct to user through office demonstration; good salary or commission to start. MR. CHURCHILL, 35 N. Dearborn, R. 311.

SALESMEN
to sell high grade specialties to city drug trade. See MR. HOCKSTADTER between 9 and 10 a. m., 859 N. Franklin-st.

SALESMAN—WHO REALLY WANTS A SATisfactory connection where ability will count. Salary satisfactory.
MUTUAL SERVICE CORPORATION,
Room 1516, 36 S. State-st.

SALESMAN—A NEW SALES BOARD; $50 per day; small; new and quick; strong repeat; $10 to $25 required to finance your own sales; a real harvest. MR. SEVRIN, New Southern Hotel.

SALESMEN AND SOLICITORS—HOUSE TO house work; 5 orders per day pays $51 per week; experience unnecessary; we teach you and pay you a guarantee while learning. Room 1007, 127 N. Dearborn-st.

SALESMEN—CATHOLIC; EXCLUSIVE MAGazine, book, insurance, pictures, tea, coffee; splendid opportunity for producer. O'BRIEN, Room 801 Le Moyne Bldg., 180 N. Wabash.

SALESMEN AND SALESWOMEN — VERY attractive and profitable proposition; selling direct to consumer. LINE PRODUCTS CO., 22 N. Kinzie-st.

SALESMEN—WITH ESTABLISHED TERRItory, for better grade cash and sundry trade. The right line for the right man; live wired only need apply. Address D K 436, Tribune.

SALESMAN—ONE WHO IS COMPETENT TO operate and demonstrate calculating machines; excellent opportunity for right man. ADDING MACHINE CO., 328 S. La Salle.

SALESMEN — SOLICIT ACCOUNTS OUT town; we pay 30c an account; other agencies pay 50c; contract; $200 weekly. Inclose stamp. Corporation, 127 N. Dearborn-st.

SALESMEN—SIDE LINE, pocket supplies; commissions promptly. Write The Progress Co., Dept. C, Tucson, Ariz.

SALESMEN—GREEK, TO SELL A HIGH grade business service to ice cream parlors; you can earn $100 or better per week. 836 State and Lake Bldg. Call a. m. only.

SALESMEN—A COUPLE NED BLOODED, ON a big proposition; moving pictures advertising our proposition. 1 730 Consumers' Bldg.

SALESMEN—WE NEED 3 HUSTLERS IN beside and accident line. Address Merchants' Life & Casualty Co., R. 1324, 202 S. State.

SALESMEN — TO SELL AWIKSTIK MULtigraphs; no risk; no crush no muss. Mills 4 Mills, Monadnock Block, Chicago.

SALESMAN—SELL OF FALL LINE; BIG commission; excellent Christmas specialty. Call Saturday, Room 316, 9 S. Clinton.

SALESMEN—SIDE LINE TO SELL OUR jewelry line. Phillips Jewelry Store, 1176 Milwaukee-av.

SALESMAN—TO SELL MEXICAN REAL ESTate. Apply Room 811, 127 N. Dearborn-st.

SALESMEN—SELL SWEEPING COMPOUND soap powder; good com. 701 Southwestern.

WANTED—MALE HELP.
Salesmen. Solicitors. Etc.

SALESMEN — WE ARE SELLING LOTS with cement sidewalk, water, gas and electricity now in, as low as $425. Business frontage as low as $425. Right in the city. Good transportation. Wonderful property at remarkably low prices. Every canvass means a sale. We need a sales manager and 3 salesmen. Live leads, use of autos, and all the co-operation you want. If you are the man we want we will make a liberal arrangement with you. FISCHER & MILBURN, 127 N. Dearborn-st., 3d floor.

SALESMEN—
We need men who have sold stock remedies to small town dealers; territories open in Iowa, Michigan, Missouri, Illinois, Indiana, Ohio, Wisconsin, Nebraska and Kansas. Write for largest and best proposition yet. Nationally advertised on generous scale. Well established. 8,000 dealers. Wonderful offer to dealers; fastest growing line in the industry. If planning to be in Chicago will arrange for personal interview, otherwise write, give all previous experience first letter. Confidential. Address D A 466, Tribune.

SALESMEN,
experienced, to sell a nationally advertised food product; give references; state experience. Address D S 296, Tribune.

SALESMEN—I WANT 6 MEN FOR CITY work. Sales experience not essential, but I want men a little above the ordinary ability. Men who believe in themselves and are willing to follow my instructions are assured success at once. No waiting for commissions. This is not real estate, insurance, or books, but a live business with no competition. Those dissatisfied with $312 present position, see me at once. Ask for MR. ELWOOD, 127 N. Dearborn, Room 711, 10:30 to 3:30.

SALESMEN—AN ESTABLISHED FIRM DOing business at the rate of several million dollars annually and expanding daily, have employed me to select additional men to represent this firm. Qualifications necessary are honesty, ability to talk from the shoulder, and common horse sense. If you are possessed with such a makeup I want to talk with you. See Mr. Walz, Suite 530, 17 N. La Salle-st.

SALESMEN—WHO HAVE SUCCESSFULLY sold stocks and bonds with established clientele to sell stock in going Illinois corporation; no advances; commission only. Call Randolph 1088 for appointement.

SALESMEN.
to sell new auto specialty; make big profits; exclusive territory. 705 City Hall Square Building.

SALESMEN — TO INTRODUCE OUR COUNter boxes of talking machine supplies to drug stores, stationery stores, and small stores of every kind; the fastest seller on the market; every storekeeper wants one. Apply quickly for exclusive territory; big money maker. Call between 2 and 4 p. m.
WADE TALKING MACHINE CO.,
Room 704, 12 N. Michigan-av.

SALESMEN—THIS FIRM HAS AN OPENing for five men. Liberal salary and commission makes this position a most desirable one. It calls for a man with some business ability and most of all a man with an ambition and willingness to give a full day's work for money received. Apply Information Desk, Sixth Floor, 69 W. Washington-st.

SALESMEN—SECURITIES, TO SELL PREferred stocks of well established corporations and other high grade investments; experience necessary; must be able to furnish the best of references as to ability and integrity; splendid opportunity. Write in detail concerning qualifications to THE STRAUS BROTHERS COMPANY, Ligonier, Indiana.

SALESMEN—POSITIVE EVIDENCE THAT WE ARE SUCCESSFUL. We are going to place several salesmen who have the SUCCESS habit in positions where compensation and advancement will elevate them above the masses. You determined, ambitious, energetic, honest producers see TODAY. MR. BLUMENTHAL, Rm. 814, 64 W. Randolph-st.

SALESMEN.
We want men with enthusiasm and not afraid of hard work to sell Collins safety razors. If you are interested we will be glad to hear from you. Call MR. EMBALO, Columbus 5666, or call at 4319 W. Lake-st.

SALESMAN—SUBDIVISION; FOR SALES manager; big commission and 1/8 share of profits on new double section line subdivision, N. W. side; we build bungalows for purchasers; $200 cash. $20 monthly. Call for particulars in interview. SENECO BROS., 139 N. Clark-st. Room 1920.

SALESMEN AND DISTRICT MANAGERS—If you are looking for a larger and better sales proposition than you have ever held before. We have it, but we must insist that you also measure up. Tell us why you past interview you for one of these opportunities. Address D F 379, Tribune.

SALESMEN — HAVE GOT WHAT YOU want. Make me prove it. You will be glad you did. No promises, but the real thing. Nation-wide proposition. Only work. See Mr. Moore, 30 So. Park-av., Wentworth 1550 between 1 and 5 p. m. and 7 and 8 p. m.

SALES MAN—EXP. SUB. LOT MAN, CAN you sell bus. corners on car line st.? Or a future transfer cor.? Or apt. and res. corners in fully imp. S. Side sub., need not live there? Building has been done this yr.! 10% or maybe more to man who can and seeks permanent position. 1146 Conway Bldg.

SALESMEN—WE ARE LOOKING FOR A few wide awake men to sell one of the most widely advertised articles in the city of Chicago; good inducements offered to right men; only hustlers need apply. 905 Edison Bldg.

SALESMEN AND SALES MANAGERS—GET into the GLOVE INDUSTRY; $100 TO $850 A WEEK. MEN SELECTED MUST BE IN POSITION TO COMMENCE WORK AT ONCE. S. H. KLEINGLOVE NATIONAL CITY BLDG., CLEVELAND, OHIO.

SALESMAN—EXPERIENCED IN SELLING preferred stock, bonds and notes by an Iowa corporation; light company; large territory; position permanent to right party on either salary or commission basis. Address D A 450, Tribune.

SALESMAN—A MAN CAPABLE OF TAKING charge and working with 3 outside salesmen; comm. with drawing acct. Room 311, 210 S. Dearborn-st.

SOLICITORS—SEVERAL CAPABLE OF selling high grade service to brokers and banks; state experience. Address X 229, Tribune.

SOLICITORS—FIRST CLASS SALARY AND commission. Call Monday, 315 S. Wabash.

Miscellaneous.

MAN—TO THE MAN OF EDUCATION, PERsonality and refinement, who is sincerely desirous of making a permanent and profitable connection with the local office of a nationally known house, would suggest that he phone Mr. Clark, Sunny, 3660; an interview will be arranged; this is a genuine opportunity to the man who measures up to our standard and will pay above the average.

JANITOR—EXP., FOR OFFices; steady position for the right man; state references and salary expected. Address D S 291, Tribune.

BANK POLICEMAN—ABLE BODIED, NEAT appearing, capable of meeting and directing the customers of the public, for South Side bank. In answering give age, references, and former employers. Address X 581, Tribune.

BOOKKEEPER AND HOUSEMAN — COMPEtent, in North Evanston. Wages $125 per month and comfortable basement room; give references and state experience. Address X 398, Tribune.

COUPLE—WHITE; EXPERIENCED WOMAN to cook and help with housework; man to work around place, care chickens. Private home; good wages; permanent position. Phone Glencoe 370 or apply 613 1st Natl Bk. Bldg.

MAN—YOUNG, EXPERIENCED, AS ORder packer on ladies' ready to wear; excellent chance for advancement with growing small order house. Apply Gordon's Cloak House, 366 W. Monroe.

MEN — 3, YOUNG, 18 TO 25 YEARS, SPEcial work; permanent and chance to advance $120 and bonus monthly; start; 9 to 12 Saturday. MR. LANGON, Rm. 713, 431 S. Dearborn.

MEN—FOUR, TO COLLECT MONTHLY magazine accounts; permanent routes; big pay for hustlers with experience. Room 844, 127 N. Dearborn-st.

STOCKMAN—RELIABLE, EXPERIENCED counter man for Ford parts stock; salary, $125 a month. Apply Monday, 2441 Michigan-av. MR. McGILLICUDDY.

CORN AND GRAIN ELEVATOR MAN—WITH knowledge of corn drying. Very good opportunity for reliable man. Phone Monroe 6768.

COLLECTOR — HARD, WILLING WORKER, willing to leave city; transportation paid; bond required; salary and commission. MR. CORDELL, Room 700, 431 S. Dearborn.

NIGHT WATCHMAN—WHO IS STEADY, trustworthy, and can furnish good references. Apply 3d floor, 2d door, Wilson & Western-av. at once.

MAN—YOUNG, IN STOCKROOM, WHOLEsale establishment. A. B. FIELDER & SONS, 305 W. Adams-st.

AUTOMOBILE INSURANCE ADJUSTER — Room 530 National Life Bldg. William Penn Motor Indemnity Exchange.

MAN—EXPERIENCED ON AUTOMATIC BOTtling machine, for bottling soft drinks. Apply Morrison Hotel, 23 S. Clark-st.

MEN—YOUNG, TO POSE IN CLOTHING, size 37. WEBSTER BROS. Commercial Photographers, 53 W. Jackson.

STOREKEEPER'S ASSISTANT—
Strong young man; refs. required. Apply 315 E. 23d.

TEACHERS—NATIVE FRENCH, SPANISH or German teachers. Berlitz School of Languages, 36 E. Congress. Harr. 392.

MAN—STEADY AND RELIABLE, TO SORT clothes in a wet wash laundry. Apply Columbia Wet Wash Laundry, 3940 Belmont-av.

DRIVER—EXP. ON BARREL WAGON, 633 W. 14th-pl. Call betw. 7 and 8 a. m.

MAN — WILLING, ANY WORK. $110 MO. Apply phone address 23 S. 54th, Irvine.

JANITOR—EXPERIENCED, APPLY STRAND Theater, 3031 Lincoln-av.

PORTERS—TWO; WHITE. LEITER BLDG.

TRAFFIC MEN—ADJUSTING CLAIMS, tracing cars, etc. Address Y 116, Tribune.

WANTED—MALE HELP.
Miscellaneous.

MEN.
We want several young men, 21 to 23 years old, to "try out" for our advertising staff.
Previous selling experience is not necessary, but applicants should measure up to a high standard in general qualifications. They must be honest, ambitious, aggressive, presentable, and pleasing.
We have a good proposition, but only for extra good men who are thinking more of the permanency and future of a desirable selling connection than of the immediate fly-by-night and gone-tomorrow exceptions.
If you think you are our kind of salesman tell us all about yourself in your letter. We train you and give ample time to make good. There is also a reasonably good income in the first few weeks. Address D A 869, Tribune.

EXPERIENCED COTTON
duck man for canvas goods manufacturing company, able to direct manufacture of canvas covers, bags, tents, etc. Also to merchandise cotton duck. Address D A 449, Tribune.

YOUNG MEN, ATTENTION.
Young men who have day positions but who desire to make extra money by spending 2 hours' time each evening for manufacturing industry. Act now or you may lose the best business opportunity of your life. Ask for JENKINSON, bet. 9 a. m. and 9 p.m. 127 N. Dearborn-st., Room 1241. Phone State 8335.

WANTED,
JANITOR.
New building; best working conditions; good wages. Apply Mr. Wahlborg, 136 E. Austin-av., corner St. Clair-st.

MAN — THOROUGHLY EXPERIENCED IN automobile starting, lighting and ignition, to take charge of electrical work in fully equipped battery and electrical service station, in prosperous town, about 75 miles from Chicago. Salary or part interest basis. Excellent opportunity for man capable of producing results. State age, exp., and give full refs. Address D K 427, Tribune.

Employment Agencies.

WE ALWAYS HAVE A GOOD SELECTION of high grade office positions.
GLADER AGENCY,
Room 314. 108 S. La Salle-st

H. H. HARRISON & CO.
Confidential Employment Service.
19 S. La Salle-st. Suite 807.

TRADE SCHOOLS.

INSTRUCTION IN TIRE REPAIRING—WE PAY YOU WHILE YOU LEARN.
We teach you thoroughly in 100 hours how to repair all pneumatic tires; day and evening classes conducted by men with years of experience in tire repairing. Get details of this generous offer. Western Tire and Rubber Works (Manufacturers of Western Equipment), 243 N. Crawford-av.

MAKE MONEY AT HOME—YOU CAN EARN from $1 to $2 an hour in your spare time writing show cards; quickly and easily learned. No canvassing. We teach you how and sell your work. Write today for full particulars. AMERICAN SHOW CARD SCHOOL, 228 Pyrie Bldg., Toronto, Canada.

MEN—HOTELS NEED TRAINED MEN; BIG demand for help; big salaries paid; no experience unnecessary. We train you by mail and put you in touch with big opportunities. Write at once for particulars. LEWIS HOTEL TRAINING SCHOOL, Desk 718, Washington, D. C.

LEARN PRACTICAL ELECTRICITY—
In the great shop of Coyne. Drafting, Motion Picture Operating, Day or Mon., Wed., Fri. eve. Call, phone, or write for cat. COYNE ELECTRICAL SCHOOL, 500 S. Paulina-st. Phone Randolph 2850.

COYNE ENG. SCHOOL, 49 E. Illinois-st.

SALESMEN—INEXPER. OR EXP. WRITE or call for list of lines; good employment service; earn $2,500 to $10,000 yearly; big demand for men; city or traveling. Nat'l Salesmen's Tr. Assn., 517 Monadnock Block.

MEN — LEARN BARBER TRADE; DAY OR evening. Taught quickly. Jobs plentiful; wages best ever known. Start now. Inquire. MOLER BARBER COLLEGE, 305 S. Clark-st.

SPEND A DAY OR EVENING FREE WITH Chicago's best automobile school. 1214-16 W. Jackson-blvd., just west of Racine.

SEE YOU IN THE GLOVE INDUSTRY; cutters' trade pays $40 to $50 week; easy to learn. Master School, 190 N. State-st.

LEGAL NOTICES.

DELTA LAND AND TIMBER COMPANY FIRST AND REFUNDING 6% GOLD BONDS. NOTICE OF PARTIAL REDEMPTION OF UNMATURED AND OUTSTANDING BONDS.
To All Holders of Above Named Bonds of Delta Land & Timber Company:
Notice is hereby given that, pursuant to the provisions of the First and Refunding 6% Mortgage of Delta Land & Timber Company to the Michigan Trust Company, and Shubael Conant & Trust Company, and George Hefferan, Trustees, dated July 1, 1913, the Delta Land & Timber Company has called for redemption on Jan. 1, 1921, the following specified bonds issued and outstanding under said mortgage, to-wit:
Nos. 3124 to 3130, inclusive, of Series "A" of the face value of $1,000 each, and maturing by their terms on Jan. 1, 1923.
Nos. 3228 to 3274, inclusive, of Series "A" of the face value of $1,000 each, and maturing by their terms on Jan. 1, 1923.
Nos. 351 to 358, inclusive, of Series "B" of the face value of $500 each, and maturing by their terms on July 1, 1923.
Nos. 365 to 370, inclusive, of Series "B" of the face value of $500 each, and maturing by their terms on July 1, 1923.
Nos. 3275 to 3382, inclusive, of Series "A" of the face value of $1,000 each, and maturing by their terms on July 1, 1923.
Nos. 3385 to 3431, inclusive, of Series "A" of the face value of $1,000 each, and maturing by their terms on July 1, 1923.
Pursuant to this call, the above specified bonds will become due and payable, with a premium of 2% on the principal thereof, on Jan. 1, 1921, and will cease to draw interest after that date. Funds sufficient for the payment of said principal, premium, and all accrued interest to Jan. 1, 1921, will be in the hands of the Michigan Trust Company of Grand Rapids, Michigan, Trustee, on or before Jan. 1, 1921, for the benefit of the holders of said specified bonds, and said bonds thereafter to be redeemed from the holders thereof.
First Publication—Nov. 17, 1920.
DELTA LAND & TIMBER COMPANY,
By E. E. RILEY, Secretary.

NOTICE OF APPLICATION FOR CERTIFICATE OF PUBLIC CONVENIENCE AND NECESSITY—To Whom it May Concern:
The Chicago-Kankakee-Watseka and Danville Motor Truck Line gives public notice that it has filed with the Public Utilities Commission of Illinois its application for a Certificate of Convenience and Necessity to operate as a public utility for the transportation of property by means of motor trucks upon the public highways between Danville and Chicago and intervening points.
A copy of this application may be inspected at the office of the applicant at 159 S. Schuyler-av., Kankakee, Illinois.
All parties interested in this proceeding may obtain information as to the time and place of hearing upon this matter by addressing the Secretary of the Public Utilities Commission at Springfield, Illinois.

WANTED—FEMALE HELP.
Stores and Offices.

ACCOUNTANT — ONE THAT UNDERstands automobile insurance preferred. Room 330 National Life Bldg. William Penn Motor Indemnity Exchange.

ADDING MACHINE OPERAtors with some experience.
We can give immediate employment to several operators who are interested in permanent, good paying positions. Excellent advancement opportunities for accurate, dependable young women. Inexperienced graduates of a recognized school given good starting wages and advancement on merit.
Apply Saturday. Open from 8 a. m. to 5 p. m. You can start work Monday morning. Employment office, Larrabee-st. entrance, Chicago-av. and Larrabee-st.
MONTGOMERY WARD AND COMPANY.

ASS'T STENOG.—EFFICIENT TYPIST; some clerical; H. S. education; healthy, neat, and punctual; Prot., Gentile; $85; must be industrious, refined person. Address X 623, Tribune.

ASSISTANT BOOKKEEPER. STENOGRAPher, or dictaphone—Oliver; N. W. Side. WILLIAM MEYER CO., 1644 N. Girard-st.

BILL CLERK — PERMANENT POSITION for young lady, 9th floor, center elevator. figure work; liberal starting salary; state age and experience. Address D F 339, Tribune.

BOOKKEEPER—EXPERIENCED, FOR POSITION in our general office. Congenial surroundings, good hours, permanent position, liberal starting salary, and splendid opportunity for advancement. Apply to General Office Manager, 9th floor, center elevator.
ROTHSCHILD & COMPANY,
STATE, JACKSON, AND VAN BUREN-STS.

BOOKKEEPER AND STENOGRAPHER.
A first class bookkeeper and stenographer; must be thoroughly competent; good salary. Address D F 341, Tribune.

BOOKKEEPER — THOROUGHLY COMPEtent, insurance brokerage office; in reply give full details of past exp., salary desired. Address D A 394, Tribune.

BOOKKEEPER—EXPERIENCED, AND TYPist. State experience and salary expected. Address D A 430, Tribune.

BOOKKEEPER— Room 1002 Stevens Bldg.

CASHIERS
AND INSPECTORS.
Good opportunity for advancement. Apply 14th floor.
MANDEL BROTHERS.

CASHIER.
One who has had retail store experience; good salary; steady position. Apply MR. GREEN, Rm. 241, 80 E. Jackson-blvd.

CASHIER—GOOD OPENING FOR YOUNG lady familiar with cash carrier systems; permanent position; no bookkeeping; state age, experience, and salary expected. Address D F 336, Tribune.

CLERICAL POSITION.
For inexperienced girls and young women with a grammar school education. Opening. We have openings in several lines of office work and can place you where your ability will give you the best opportunity. Girls ambitious to obtain positions where starting salary is liberal and there are definite opportunities for advancement will be interested in these positions. Apply
Saturday open from 8 a. m. to 5 p. m. You can start work Monday morning.
Employment office, Larrabee-st. entrance, Chicago-av. and Larrabee-st.
MONTGOMERY WARD AND CO.

COMBINATION STENOGRAPHER - DICTAphone Operator—By large financial corporation; good salary, hours 9 to 5. 319 Conway Bldg. MR. HOLM.

DICTAPHONE OPERATORS—
The office work is about over. Why not locate yourself on a job you know will last. A position with us will pay $26 to $28, and good prospects for advancement in salary and responsibility. Call and talk it over. Mr. Julien.
WESTERN ELECTRIC COMPANY,
500 S. Clinton-st.

DICTAPHONE OPERATOR — EXPERIenced, permanent; pleasant office; starting salary, $22. Phone South Side. Address D L 315, Tribune.

EXPERIENCED SWITCHboard operators for West Side bank; prefer one who can operate typewriter, although not necessary; only competent and capable operator need apply. Address D S 489, Tribune.

EXPERIENCED GLOVE
saleswomen; good salary.
Apply 10th floor, Employment Office.
ROTHSCHILD & COMPANY,
State, Jackson, and Van Buren-sts.

EXPERIENCED SILVERware saleswomen; good salary. Apply 10th floor, Employment Office.
ROTHSCHILD & COMPANY,
State, Jackson, and Van Buren-sts.

FILE CLERKS.
Girls who wish to learn this interesting, comfortable work will find permanent positions open, paying good salaries, with definite advancement. An opportunity for girls who are interested in bettering their positions and salaries.
Apply Saturday. Open from 8 a. m. to 5 p. m. You can start work Monday morning.
Employment office, Larrabee-st. entrance, Chicago-av. and Larrabee-st.
MONTGOMERY WARD AND CO.

FILE CLERK AND TELEPHONE—YOUNG lady. About 18 years, for filing and switchboard; very nice to start; must be bright, active and willing; experienced preferred. Ask for Mr. Widgeon.
MARLE & WILSON,
323 W. Jackson.

FILE CLERK,
Experienced, for small office; must be efficient, industrious; good pay and agreeable surroundings. LINDSAY LIGHT CO., 161 E. Grand-av.

FILE CLERK—EXPERIENCED; PERMAnent position. Address AD-LEE NOVELTY CO., 179 N. Michigan.

GIRL
For general office work. Must be neat, accurate, good at figures.
LAMM & CO.,
846 W. Jackson-blvd.

GIRL — OR YOUNG LADY—FOR GENERAL office; one who is willing to take responsibility; salary satisfactory.
MUTUAL SERVICE CORPORATION,
Room 1516, 36 S. State-st.

GIRL — FOR STENOGRAPHY AND COST figuring work, with some knowledge of bookkeeping, in small mfg. office on N. S. State car line; salary expected, and reference. Address D A 358, Tribune.

GIRL — FOR CLERICAL WORK, MAILING and filing. Apply
WOLFF MFG. CO.,
2008 W. Fulton.

GIRL—FOR GENERAL OFFICE WORK; good permanship and accuracy necessary; state age, experience and salary expected. Address D A 321, Tribune.

GIRL—FOR CLERICAL WK. AND OPEN-ate small switchboard; permanent; sal. to start $17; opp. for advancement. Apply Office Mgr., Room 1002 160 N. State-st.

GIRLS — FOR ADDRESSING, FILING, ETC. $4.45 Sat. to 12:45; permanent. W. D. BOYCE CO., 500 N. Dearborn, Cor. Illinois.

GIRL — OVER 16, OFFICE AND FILING work; plus extras; give age, exp., salary. Address D 395, Tribune.

GIRL — OVER 16, FOR FILING; EASY work. Room 1203, 76 W. Monroe-st.

WANTED—FEMALE HELP.
Stores and Offices.

INDEX RECORD CLERKS.
Excellent starting salary; grammar school graduates, and girls with 1 or 2 years of high school will appreciate this opportunity to secure good positions in our record office. This important work is interesting and pleasant; definite chance for advancement in position and salary to merit.
Apply Saturday. Open from 8 a. m. to 5 p. m.
You can start work Monday morning.
Employment Office,
Larrabee-st. entrance,
Chicago, near Larrabee.
MONTGOMERY WARD AND COMPANY.

INSERTERS.
GIRLS AND WOMEN.
Very simple work putting envelopes into small booklets.
No experience necessary; steady, conscientious workers will be advanced to positions in our offices and merchandising dept.
Hours, 8 to 4:45 daily; 12 on Saturday.
Congress and Paulina-st.
Marshfield L Station.

LADY — YOUNG; FOR OFFICE AND RECeption room, 4 doctors, living in North Edgewater or Rogers Park preferred. Address D K 201, Tribune.

OFFICE CLERKS.
General experience; permanent positions; attractive starting salaries; transportation, State-st., Clark-st., Broadway surface car, or motor bus to Grand-av., 1 block E. of Michigan-blvd.
E. J. BRACH & SON,
208 E. Illinois.

REM.-WAHL OPERATORS
for billing; must be experienced; best of wages and pleasant working conditions.
THE WAHL CO.,
1800 Roscoe-st.
Employment Department.
Phone Lake View 8600.

ROTHSCHILD & COMPANY.
500 saleswomen, cashiers, and inspectors.
Experience not necessary.
Our tremendous increase in business necessitates enlarging our sales force. Saleswomen, over 18 years old, for various departments throughout the store.
We can also use a number of inspectors and cashiers, over 16 years old; permanent positions and liberal starting salaries.
Must be bright, neat appearing, and able to furnish first class references.
Ideal working conditions and pleasant surroundings.
Store hours, 8:30 to 5:30.
Applications received all day, Employment Office, 10th floor.
ROTHSCHILD & COMPANY,
State, Jackson, and Van Buren-sts.

RECORD CLERK—WITH SOME STENOgraphic experience; age 20 to 25. 1816 Republic Bldg.

SALESWOMEN
FOR LADIES' COATS AND SUITS.
STEADY POSITIONS. GOOD SALARIES.
APPLICATIONS RECEIVED ALL DAY, SUPT.'S OFFICE, 4TH FLOOR.
HILLMAN'S,
STATE AND WASHINGTON-STS.

SALESWOMEN.
Knit Underwear, Neckwear and Handkerchiefs
Apply 5th floor, employment office.
CHAS. A. STEVENS & BROS.,
19 N. STATE-ST.

SALESLADY — TALKING MACHINE RECord salesLady, who knows Columbia, Brunswick, or Okeh lines; must have good reference. MR. WADE TALKING MACHINE CO., 14 N. Michigan-av.

SALESLADIES.
Experienced cloak and suit saleslaides; permanent position. L. S. FRIEDMAN & CO., 50 E. Madison.

SALESLADIES—EXPERIENCED FOR CLOAK and suit department; highest salaries paid. Apply CULLEN'S, 113-115 S. State-st.

SALESLADY—EXPERIENCED, REAL FOR afternoons and evenings in Woodlawn fancy goods store. Call Midway 2321.

SALESLADIES — BOHEMIAN, FOR DRY goods store. S. KAUFMAN & CO., 3503 W. 26th-st.

SALESLADY—SHOES. HOLMGREN'S DEPT. Store, 5402 N. Clark-st.

SALESLADY—EXPERIENCED FOR CLOAKS and suits. L. H. May Co., 1526 E. 63d-st.

STENOGRAPHER — EXPERIENCED, AND general office clerk; permanent position, chance for advancement. MR. WENZEL, Rm. 844, 127 N. Dearborn-st.

STENOGRAPHER—IN OFFICE OF MFG. jeweler; please state salary and experience and age. Address D K 386, Tribune.

STENOGRAPHER—LADY, EXPERIENCED, knowledge gen. off. work; good salary; steady employment. Address X 203, Tribune.

WANTED—FEMALE HELP.
Stores and Offices.

STENOGRAPHER.
REMINGTON MACHINE.
Apply 5th floor, employment office.
CHAS. A. STEVENS & BROS.,
19 N. STATE-ST.

STENOGRAPHER.
About 2 years' experience, 18 to 20 years of age.
L. A. BENSINGER & SONS.

STENOGRAPHER—BY PUBLIC ACCOUNTant; must be capable, experienced business woman who can receive clients with tact; and statistical matter accurately and rapidly. Address D F 382 Tribune.

STENOGRAPHER AND 1 COMBINATION Steno and Dictaphone Operator—Only experienced people will be considered. Apply 9 to 12, 6th floor, 606 S. Michigan-av.
INTERNATIONAL HARVESTER CO.

STENOGRAPHER—2 TO 3 YEARS' EXPERIence, to fill temporary secretary position. Good salary to right party. Apply JOHN H. DU Org., Room 1009 Woods Theater Bldg.

STENOGRAPHER—EXPERIENCED; MUST be neat and accurate.
NORTH STATE BANK.
1600 Milwaukee-av.

STENOGRAPHER,
Experienced; over 18 years of age. Call Room 1204 City Hall Square Bldg.

STENOGRAPHER AND GENERAL OFFICE Work; permanent position; salary $20. Address D K 471, Tribune.

SWITCHBOARD OPERATOR—EXPERIenced H. S. ed.; pleasant personality; permanent position in growing firm; South Side; state experience and salary. Address D L 312, Tribune.

SWITCHBOARD OPERATOR AND STENOGrapher — First class; experienced; permanent position; automobile industry; South Side. Address D A 378, Tribune.

TYPISTS.
Beginners and Experienced.
Permanent, good salaried positions, with excellent chance for advancement; girls who wish to learn typing will find our typist school an unusual opportunity to secure practical training while earning good wages
Apply Saturday. Open from 8 a. m. to 5 p. m.
You can start work Monday morning.
Employment Office,
Larrabee-st. entrance,
Chicago, near Larrabee.
MONTGOMERY WARD AND COMPANY.

TYPIST—FOR OUR OFFICE. WHO IS WILLing to work for a fair salary and give real returns; nice office; opportunity advancement.
MUTUAL SERVICE CORPORATION.
Room 1516, 36 S. State-st.

TYPIST FOR COPY WORK.
Only rapid, accurate girl need apply; permanent position; salary $20.
PERIODICAL SALES CO.,
538 S. Dearborn-st.

TYPIST, EXP., FOR
light, airy, new factory office on N. W. Side. APPLY KINGSLEY-WOLFE CO., 2701 N. Kildare-av.

TYPISTS—REMINGTON MACHINE. HAVE well paying, steady positions, agreeable, interesting work; excellent working conditions. Call 223 W. Jackson-blvd. 6th floor; TYPISTS—FOR ADDRESSING AND FILING in highest prices; piece work. Ask for Mr. Williams, 9th floor, 166 W. Adams.

TYPIST AND GENERAL OFFICE WORK—Manhattan Electrical Supply Co., Inc., 114 S. Wells-st.

TYPIST.
Underwood machine. Apply 32 S. Throop

WOMEN TO SELL
MERCHANDISE.
Saleswomen are needed in practically all sections of this store.
Excellent opportunity to earn Christmas money.
Apply Supt.s' office, 9th flr.
MARSHALL FIELD & CO.,
RETAIL.

WOMAN—YOUNG, OF GOOD PERSONALity, good appearance and accurate at figures; state full particulars and salary expected. Address D F 332

TO RENT—ROOMS—SOUTH.

BLACKSTONE, 5224—TO RENT—LRG. LT. hskg. furn. front rm.; also 2 smaller rms.; rea.; 1 C. and surl. Midway 258.

BLACKSTONE, 5601, 3D N.—TO RENT—furn. outside, sing. or doub. H. P. 3497.

CALUMET-AV. 5826, 3D—TO RENT—MOD. sun room with priv. family; $4.50; near 58th-st. L.

CALUMET-AV. 4600, 2D—TO RENT—DE. sirable outside room; near surf. and L.

CALUMET, 5320, 2D—TO RENT—LRG. RM.; gents or marr. cpl. empl'd. Renw'd 5227.

CALUMET-AV. 5853, 1ST AND 3D — TO Rent—lge. mod. fur. rms.; ph.

CALUMET-AV. 5383—TO RENT—2 RMS.; good furnished; good trans.

CHAMPLAIN-AV., 4240—TO RENT—LGE. fr. rm.; good transp.; suit. mrd. couple.

CORNELL-AV., 5349—TO RENT—2 LGE. sunny rms., suit. 2; priv. lavs.; 1 C. and Hyde Park 5218.

CORNELL-AV., 5124 — TO RENT — LRG. fr. room, priv. bath, bus. gents., 1 C. exp.; ref.

COTTAGE GROVE-AV., 5741-25 ESSEX RD. —To Rent—single and double rooms, also 3-rm. suites, running water; $5 weekly and $ rm. suites, running water; $6 weekly at hotel service, Hyde Park 7569.

DORCHESTER-AV., 6240, 3D FL.—TO RENT —front bay, with piano; also smaller rm. for housekeeping. KENNEDY.

DORCHESTER, 5836—TO RENT—LRG. FRT. rm., priv. bath, steam; gent.; 1 C. lav., also sing. rm., gents. pref., 1 C.

DORCHESTER-AV., 5631, 2D—TO RENT—lge. fr. rm.; well furn.; stm. ht.; 1 C. exp.

DORCHESTER, 6205, 3D—TO RENT—FRT. rm.; gentlemen; nr. 1, C. L. Mid. 10180.

DORCHESTER, 6146, APT. 2B—TO RENT—lge. fr. rm., dbl. or sgl., bath; pr. fam. —1 blk. from Jackson Park 3815.

DORCHESTER, 6142, 2D—TO RENT—LGE. unfurn. rm., nr. bath; gent pref.

DREXEL-BLVD., 4200 — TO RENT — AT tractive front room, adjoining bath. Kenw. 5. surf.

DREXEL-BLVD., 4125—TO RENT—LARGE front room; run. water. Oakland 6344.

DREXEL-BLVD., 4136—TO RENT—HANDSOMELY furn. rms., also suite; suitable for 3 men. Phone Oakland 5753.

DREXEL-AV. 4165, 3D—TO RENT—CON. ent, choice lav., rm. high class priv. apt. Kenw. 9; surf.; refs.

DREXEL-AV. 4414 — TO RENT—LRG. FRT. rm., hot water; 2 gents. or marr. couple em. pref.

ELLIS-AV. 6407—TO RENT—NICELY FUR. rm., mod. fam. Prof. pref.

ELLIS-AV. 6631 — TO RENT—2 LG. FR. SING. rms., mod. run. water; bus. men; phone.

ELLIS-AV., 6232 — TO RENT—LGE. FURN. fr. rm., also sing., priv. fam. 1 blk. 63rd-st. L.

ELLIS-AV., 6428, 2D—TO RENT—LGE. fr. rm., near L. Kenwood 4951.

FORRESTVILLE, E. 332, 3D APT.—TO RENT —1 or 2 gentlemen; steam; elec. Drexel 4401.

FORRESTVILLE, E. 332—TO RENT—BEAUT. sunny front rm., steam, elec. Drexel 3005.

FORRESTVILLE, E. 332—TO RENT—BEAUT. fr. rm. in clean, mod. apt. SANDS.

FORRESTVILLE, E. 1354 — TO RENT—lge. fr. rm., priv. fam.; 1 C. surl. Oak 2096.

FORRESTVILLE, E. 1113—TO RENT—2 LGE. sunny rms., suit. for 3; priv. fam.; 1 C. surl. —1 blk. from Jackson Park. SHAW.

GRAND-BLVD., 4240, 3D—TO RENT—BEAU. fr. rm.; twin beds. Oak. 7154.

GRAND-BLVD., 4953—TO RENT—LGE. sunny double rm. F. W. Kenwood 2220.

GRAND-BLVD., 4238, 1ST—TO RENT—LGE. sunny rm.; gent; references.

GRAND, 4011—TO RENT—LARGE, MOD. fr. rm., priv. bath; fr. adj. bath. Kan. 8174.

GRAND-BLVD., 4113, 2D—TO RENT—LGE. sunny fur. sunny rm.; fr. w.; conv. bath.

HARPER-AV., 5406—TO RENT—LRG. FRT. rm. in res.; stm. lav.; 1 C. ex. H.P. 3174.

HYDE-PARK-BLVD., 4352, 3D — TO RENT—2 NICE-ly furn. front rms., with bath, bus. men or married couple; breakfast optional; L. and surface trans.; priv. family; 10 a. m. to 4 p. m. Oak. 6022.

INDIANA, 4746, 3D—TO RENT—NEW furn mod. frt. parl., $8. 15 min. lp. Ken. 2000.

INDIANA-AV. 4618, 2D — TO RENT—PAR. lor and outside rooms, $4-$6. Drex. 8694.

KENWOOD-AV. 5524 — TO RENT—NEWLY furn. cozy light; private home; 1 C. surf. Hyde Park 829.

KENWOOD, 5520, 2D—TO RENT—LGE. BRT. warm frt. rm. in clean, mod. apt. SANDS.

KENWOOD-AV., 5626—TO RENT—SINGLE room; private home; bus. man.

KENWOOD-AV. 6326, 1ST—TO RENT—FRT. room; also large bedroom and lav.

KENWOOD, 5409—TO RENT—OUTSIDE room; steam; gentleman pref.

KIMBARK, 6238—TO RENT—NICELY FUR. lge. fr. rm.; sun par.; 1 C. and L.

LAKE PARK-AV., 3933—TO RENT—MOD. fr. rm., priv. bath, bus. gents., 1 C. exp.; ref.

LAKE PARK-AV., 5731-25 ESSEX RD. —To Rent—single and double rooms, also 3-rm. suites, running water; $5 weekly and $ rm. suites, running water; $6 weekly at hotel service, Hyde Park 7569.

LEXINGTON-AV., 6240, 3D FL.—TO RENT —front bay, with piano; also smaller rm. for housekeeping. KENNEDY.

LORCHESTER, 5836—TO RENT—LRG. FRT. rm., priv. bath, bus. gents., pref., 1 C. lav., also sing. rm., gents. pref., 1 C.

LORCHESTER-AV., 5631, 2D—TO RENT—lge. fr. rm.; well furn.; stm. ht.; 1 C. exp.

LORCHESTER, 6205, 3D—TO RENT—FRT. rm.; gentlemen; nr. 1, C. L. Mid. 10180.

LORCHESTER, 6146, APT. 2B—TO RENT —lge. fr. rm., dbl. or sgl., bath; pr. fam. —1 blk. from Jackson Park 3815.

LORCHESTER, 6142, 2D—TO RENT—LGE. unfurn. rm., nr. bath; gent pref.

LREXEL-BLVD., 4200 — TO RENT — AT tractive front room, adjoining bath. Kenw. 9; surf.

LREXEL-BLVD., 4125—TO RENT—LARGE front room; run. water. Oakland 6344.

LREXEL-AV. 4165, 3D—TO RENT—CON. ent, choice lav., rm. high class priv. apt. Kenw. 9; surf.; refs.

LREXEL-AV. 4414 — TO RENT—LRG. FRT. rm., hot water; 2 gents. or marr. couple em. pref.

LLIS-AV. 6407—TO RENT—NICELY FUR. rm., mod. fam. Prof. pref.

LLIS-AV., 6631 — TO RENT—2 LG. FR. SING. rms., mod. run. water; bus. men; phone.

LLIS-AV., 6232 — TO RENT—LGE. FURN. fr. rm., also sing., priv. fam. 1 blk. 63rd-st. L.

LLIS-AV., 6428, 2D—TO RENT—LGE. fr. rm., near L. Kenwood 4951.

FORRESTVILLE, E. 332, 3D APT.—TO RENT —1 or 2 gentlemen; steam; elec. Drexel 4401.

FORRESTVILLE, E. 332—TO RENT—BEAUT. sunny front rm., steam, elec. Drexel 3005.

FORRESTVILLE, E. 332—TO RENT—BEAUT. fr. rm. in clean, mod. apt. SANDS.

FORRESTVILLE, E. 1354 — TO RENT—lge. fr. rm., priv. fam.; 1 C. surl. Oak 2096.

FORRESTVILLE, E. 1113—TO RENT—2 LGE. sunny rms., suit. for 3; priv. fam.; 1 C. surl. —1 blk. from Jackson Park. SHAW.

GRAND-BLVD., 4240, 3D—TO RENT—BEAU. fr. rm.; twin beds. Oak. 7154.

GRAND-BLVD., 4953—TO RENT—LGE. sunny double rm. F. W. Kenwood 2220.

GRAND-BLVD., 4238, 1ST—TO RENT—LGE. sunny rm.; gent; references.

GRAND, 4011—TO RENT—LARGE, MOD. fr. rm., priv. bath; fr. adj. bath. Kan. 8174.

GRAND-BLVD., 4113, 2D—TO RENT—LGE. sunny fur. sunny rm.; fr. w.; conv. bath.

HARPER-AV., 5406—TO RENT—LRG. FRT. rm. in res.; stm. lav.; 1 C. ex. H.P. 3174.

HYDE-PARK-BLVD., 4352, 3D — TO RENT—2 NICE-ly furn. front rms., with bath, bus. men or married couple; breakfast optional; L. and surface trans.; priv. family; 10 a. m. to 4 p. m. Oak. 6022.

INDIANA, 4746, 3D—TO RENT—NEW furn mod. frt. parl., $8. 15 min. lp. Ken. 2000.

INDIANA-AV. 4618, 2D — TO RENT—PAR. lor and outside rooms, $4-$6. Drex. 8694.

KENWOOD-AV. 5524 — TO RENT—NEWLY furn. cozy light; private home; 1 C. surf. Hyde Park 829.

KENWOOD, 5520, 2D—TO RENT—LGE. BRT. warm frt. rm. in clean, mod. apt. SANDS.

KENWOOD-AV., 5626—TO RENT—SINGLE room; private home; bus. man.

KENWOOD-AV. 6326, 1ST—TO RENT—FRT. room; also large bedroom and lav.

KENWOOD, 5409—TO RENT—OUTSIDE room; steam; gentleman pref.

KIMBARK, 6238—TO RENT—NICELY FUR. lge. fr. rm.; sun par.; 1 C. and L.

LAKE PARK-AV., 3933—TO RENT—MOD. fr. rm., priv. bath, bus. gents., 1 C. exp.; ref.

LAKE PARK-AV., 5731-25 ESSEX RD. —To Rent—single and double rooms, also 3-rm. suites, running water; $5 weekly and $ rm. suites, running water; $6 weekly at hotel service, Hyde Park 7569.

LORCHESTER

REAL ESTATE FOR SALE.

CENTRAL.

FOR SALE—GREAT BARGAIN: SELLING for less than $5,000 and earning 20%, on La Salle-st., near 25th-st.; brick bldg.; terms can be arranged. Very good chance for investment and speculation. Address D F 206, Tribune.

FOR SALE—ON LA SALLE-ST., BET. 24TH and 25th, great bargain; will sell 100 ft. for $11,000; land, building now drawing $150 per month rent; good chance for mfg. or storage house. Address D F 207, Tribune.

FOR SALE—LINK OFFICE BLDG., LOCATED on one of the close in corners; assessed at 20,000 sq. ft.
HEDBERG & BISTOR, 231 Conway Bldg.

FOR SALE—FREEZER AND REFRIGERATORS; CEDAR, NORTH SIDE, PRUSSING & CO., 106 N. La SALLE-ST. FRANKLIN 4164.

APARTMENTS—SOUTH SIDE.

FOR SALE—
BEAUTIFUL SOUTH SHORE 2 FLAT.
3 and 6 rooms, 2 baths, double garage; lot 50x165; extra large living room and sun parlor; pressed brick and steel construction. This ideal 2 apt. on Chappel-av. and 69th. For particulars call
D. E. MULVEY & CO.,
X. e. cor. 71st and Stony Island-av.
Blackstone 4110.

2 APT. HOME.

Owner leaving city; must sell; University district, near Midway, Jackson Park, L. express, and lake; 9 and 6 rooms; front and rear porches; less than 4 years old; immediate possession; good bargain; $13,000.
JOHN A. CARROLL & BROS.,
1533 E. 53d-st.
Hyde Park 440.

FOR SALE—2 FLAT, BRICK, ALMOST NEW, modern throughout; sun parlors, beamed, bookcases, tile bath and vestibule, stm. ht.; handsome elec. fixtures all newly decorated; steel construction. Price $11,500; $1,000 cash, possession of 1st flat Dec. 20.
MULHOLLAND, MARLEY & BRAY,
6243 S. Western-av. Prospect 611.
Open Sunday.

FOR SALE—BY OWNER, 6 FLAT, BRICK, steam heat, good yard and light, 3 flat, steam heat, on large lot; 10 room house; h. w. heat; on large lot. All are modern, in good repair, fine location, in Auburn Park. Right price; terms if desired. J. F. WILSON, 5347 S. Hoyne-av.

FOR SALE—BARGAIN—2 FLAT IN MARquette Manor, 5 and 6 rooms; steam heat, fine hardwood trim, oak floors, tile bath, 1-car garage; located near good transportation; ½ mile to Marquette park. Price is right; terms. $5,000 cash, bal. arranged. JORDAN & CO., 7419 W. 63d-st.

FOR SALE—3 APTS., NEAR WASHINGTON Park, 53th-st. and Lowe-av.; 4 and 5 rm. apts.; detached brick bldg.; 2-car brick garage; rents $3,099; posn. 1st apt.; elegant opportunity for home and investment combined. Price $15,000; terms. Owner, 6451 Kenwood.

FOR SALE—$100 DOWN, $20 PER MO. starts payment on two flat brk., built to suit you, in N. Jefferson. Address D L 604, Tribune.

FOR SALE—6011 S. HERMITAGE-AV. TWO flat, bath, gas, electric; price $4,250. Apply 2d flat.

APARTMENTS—NORTH SIDE.

FOR SALE—A SNAP.
Three apartment brick building, 6 rooms each, oak trim and floors throughout, modern in every way; 3 blocks Grace-st. L station; $14,500; $3,000 cash; rents will pay balance.
MR. MAX MAYBERG,
1905 Belmont-av. Graceland 4579.

FOR SALE—ONLY $6,500; NICE 2 FLAT brick; 5 and 6 rooms and 2 baths; tile bath; near 3 car lines; not far from Belmont-av. Northwestern station; $1,500 cash balance easy terms. JOHN HEIM, 3148 N. Ashland-av.

FOR SALE—2 FLAT, FRAME, 5 AND 6 rms., concrete bsmt., gar. lot 50x125; Diversey-blvd., nr. Clark. $4,000; terms. Early close.
STRASSHEIM & CO.,
2805 N. Clark-st. Ph. L. V. 1636.

FOR SALE—BARGAIN, 4238 SPAULDING-av., 3-6 rm. flats, sun parlors and garages. Immediate possession. Price $17,750.
PLOTKE & GROSBY,
2319 N. Clark. Diversey 5568.

BARGAIN.

3 story brick, elect. lt., steam heat, hardwd. floors, 34 foot lot; to be sold at public auction Nov. 23. B. G. Stackhouse, Lincoln 8441.

FOR SALE—ROGERS PARK 3 APT.; SOStern-av., nr. Arthur; 3 large rooms, sun parlor, sleeping porch; immed. poss. one apt.; $34,000; very easy terms. Phone Sheldrake 1230.

FOR SALE—$12,000. A SNAP; EDGEWATER flat, near "L" station; 6 big rooms; big porches; HOT WATER HEAT; $4,000 cash, balance terms. J. F. HECHT, 1509 Devon. Sheldrake 1230.

FOR SALE—ASHLAND-AV., NEAR MONTrose, new 6 and 4 apt. bldg., with garages; bargain at $35,000.
E. N. WEART & CO., 25 N. Dearborn-st.

FOR SALE—2 FLAT NR. BERWYN "L" Sta. Rents $6,300; can give possession 4 flats Jan. 1; $7,500 cash, balance terms. Bargain. Call MR. DOER, Sunnyside 2387.

FOR SALE—ROGERS PK. MOD. 12 APT. bldg.; 4 and 6 rooms all with sun parlors; rents $8,700. Price $58,000.
ROY E. KEENEN & CO., 6168 Broadway.

FOR SALE—MOD. 6 APT. EDGEWATER. E. front; 50 ft. lot; price $18,000; $5,000 cash.
C. E. HENDERSON & CO. [Kirschner].
6530 Sheridan-rd. Rogers Park 8000.

FOR SALE — SNAP, $3,500 CASH AT THIS time takes equity in my dandy 6 apt. flat; fine elec. fixtures; leaving city; act quick; rare opportunity. Rogers Park 8566.

FOR SALE—ROGERS PARK—3 APT. E. OF Clark; sun parlors, sleeping porches, etc.; rents $3,600; price $30,000; terms.
WALLEN JR., 6715 N. Clark.

FOR SALE—I WILL SELL MY SIX APT. NR. Sheridan and Argyle, at 5 times rental; $10,000 down. Address D F 87, Tribune.

FOR SALE—ELEGANT 4 APT., SUN PARL. sleep. porch, steam; 3 car garage; $23,000. NATIONAL REALTY, 5005 N. Clark-st.

FOR SALE—BIG BARGAIN; NEW 5 ROOM r. and s. p.; Edg. nr. lake; ft. $6,200; pr. $34,000. Address D F 309, Tribune.

FOR SALE—MOVE RIGHT IN; 2 FLAT frame; $4,000; $1,700 cash. SEIGEL, 3416 Lincoln-av. Wellington 4293.

FOR SALE—3 APT., 100 FT. FROM LAKE, 6 rms. each, sun porches; price $23,000; required, $5,000 cash. Rice & Co., Wash. 0136.

FOR SALE — 6 APT., MODERN, 1 BLOCK from Sheridan L. Sta. Owner going to Calif.; no brokers. Address X 381, Tribune.

FOR SALE—16 APTS.; NONRES. OWNER will sell 5 times rental; $10,000 cash.
SWEINART, 5560 Broadway.

FOR SALE—311 W. GOETHE-ST., 3 FLAT, $3,000; easy payments. Diversey 4755.

REAL ESTATE FOR SALE.

APARTMENTS—NORTH SIDE.

RAVENSWOOD BARGAINS.

2 flat brick, 50x165; two 6, furnace; 3 car garage; $11,000.
6 flat brick, 30x153; three 6 and sun parlors, sleeping porches, 2 car garage; $20,000.
6 flat brick, 55x165; six 5 and sun parlor; $30,000.
9 flat brick, corner, 42½x152; eight 4, one 6; rental $6,000; price $35,000.
Thomas R. Caspers Company
RAVENSWOOD PROPERTY SPECIALISTS.
1744 Lawrence-av. Ravenswood 6418.
Open Evenings and Sundays.

FOR SALE — ROGERS PARK 3 FLAT. 6 rooms, sun parlor, shower bath and glazed rear porch; near Loyola "L." Price $25,000; $7,000 cash.

Steel constructed Birchwood 3 flat, 5 years old; 5 rooms and sun parlor; building in A1 condition. Price $16,500; $5,000 cash.
HAROLD & HICKS.
7906 N. Paulina. Rogers Park 1617.

4 FLAT BARGAIN.

Lot 50x165; two 7 and two 8 room flats, brick bldg.; 4 furnaces; newly painted and in first class condition. On Paulina-st. near Lawrence-av. Rental May 1, $2,400; mtge. $7,000, 6%, due Dec., 1924. Price for quick sale, $15,000. A fine bargain suitable for large family. LONNQUIST, 5105 N. Clark.

FOR SALE—3 FLAT, 5859 MAGNOLIA-AV., 9 rooms, S. P., fine condition. Make offer. [Schwarzman].
Excl. Agent
W. G. YOUNG & CO., 4606 Broadway.

APARTMENTS—N. W. SIDE.

RENT ONE, LIVE IN OTHER

Own 2 flat brick, modern improvements, located on boulevard; park, school, and 25 minutes from loop; $400 to $500 first payment toward home; rent will apply as monthly payments. ACT QUICK. Address D F 193, Tribune.

FOR SALE — 3424 AND 3428 ARMITAGE-av., 2 lots, 48x125 ft.; improved with frame 2 flat and 3 room cottage; price $7,000; terms to responsible party.
J. F. McCORTNEY & CO., Exclusive Agents.
Main 1010. 133 W. Washington-st.

FOR SALE—RAVENSWOOD MANOR; 6 AND 7 rooms; h. w. h.; double brick garage; front and rear exposure; $5,000. Address D B 485, Tribune.

FOR SALE — 4 FLAT CORNER BLDG., ALL frame, 3 and 4 rm. apts., 2 car garage. Bargain, $15,800. 1901 N. Ridgeway-av., 1st fl.

APARTMENTS—WEST SIDE.

FOR SALE—5 FLAT BLDG., 1½ BLKS. MADison and Garfield Pk.; present rental $540 mo. to be increased to $585 per mo. Steam; small outlay; special price $16,000; terms: no inc.; lot 55 ft.
WHITESIDE & WENTWORTH, 8 S. Dearbn.
2207 and 3233 Madison-st.

FOR SALE—SPECIAL SALE, JUST PUT ON market, N. W. cor. Washington-blvd. and California-av.; 6 flat, 4 apt. building; 9 rooms each; every room has outside light; rental $6,120; special low price $32,000; no trades.
E. E. HENDERSON & CO.
40 N. Dearborn-st. or 1607 W. Madison-st.

FOR SALE — $3,000 CASH BUYS 4129 Jackson-blvd., 2 flat brick, 7-8 rms., steam, elect. price $4,500; rental $1,620. Possession; apply 1st flat or C. A. KELLEY, 4237 Madison.

FOR SALE—COTTAGE AND 2 FLAT, $2,250; rent $480 a year; $1,000 cash, balance time. 2122 Kenfield-st.
Phone Hyde Park 1469. FRYSINGER.

A REAL BARGAIN.

AND POSSESSION AT ONCE.
10 rm. Kenwood Home, $6,250.
SCHERCKORF & BORGSCHULTE,
647 E. 47th-st. Kenwood 1610.

2 FLAT BRICK.

Union-av. near 72d-st. 6 rooms, separate heat, electric light; immediate poss.; $8,500. SACON & TRAVER.
60th and Halsted. Wentworth 2422.

FOR SALE—12 APT. BLDG. WITH FRONT porches; all 4 rms.; strictly modern; nr. 60th-st. and South Park-av.; rent $7,800; price $40,000, or will trade for 4 SOUTHMAN, s. e. cor. 61st and Calumet.

FOR SALE—BY OWNER, MODERN 12 APT. brick bldg.; 4 rooms; cor. on Marquette-rd., east of Cottage Grove; nets 10,000, 5%; price $51,000. Address X 378, Tribune.

FOR SALE—SOUTH SHORE 2 FLAT FOR $12,000; steam heat, modern in every respect.
CENTRAL REALTY & MORTGAGE CO.,
Hyde Park 2145. 75th and Stony Island-av.

FOR SALE—BEAUTIFUL 6 APT. SUN PARlor bldg.; all 6 rms.; Michigan-av. nr. 59th; $50,000; $15,000 cash.
SELZ & SOUTHMAN, s. e. cor. 61st and Calumet.

FOR SALE—MODERN 12 APT. BLDG., 4-5-6 rms.; best section Englewood; rental $7,000; will sacrifice for $35,000.
E. E. O'BRIEN & CO.,
3457 Indiana-av. Douglas 1588.

FOR SALE—149 W. 43D-ST. 4 FLAT FRAME bldg.; good condition; $1,800; small payments 6000.
COLEMAN, 4729 S. State-st. Oakland 36.

FOR SALE — 6243 VERNON-AV., 2 FLAT brick, 6-7 rooms, 3 rooms in basement; a 2 story brick, 3-4 rooms and garage in rear; All for $14,500. Owner in basement flat.

FOR SALE—6034 EGGLESTER-AV., HIGH class 6 flat; price, $30,000; $10,000 cash; some exchange. C. J. KRAUSE, 111 W. Monroe-st.

FOR SALE—IMMEDIATE POSSESSION; 442 W. 59th-st., 2 flat, 6 and 7 rooms; $800 cash; price $6,500.
J. McDONNELL SYSTEM, 3517 Archer-av.

FOR SALE—6 APT. BLDG., 1 BLOCK TO Washington Park; sun parlors and private rear porches. Price for quick sale, $27,000.
DRAPER & KRAMER, 23 N. Dearborn-st.

FOR SALE—SACRIFICE FOR $17,500 TO close estate—Modern 6 flat; rent $4,150. Should be $5,000; near park and elevated rd. Address D F 378, Tribune.

FOR SALE—SMALL PAY. AND $75 MO. buys modern 6 rm. flat; 50 Shore apt. for buyer. See 1910 E. 73d-st.

FOR SALE—2 APT. IN KENWOOD, 7 AND 8 rms., steam, elec.; must sell at once; price $6,500. Kenwood 6418.

FOR SALE—2 FLAT BLDG., STONE FRONT; 6-6 rooms; modern; immed. poss. if desired; cost, to-day, $12,000. Owner, 6451 Kenwood.

FOR SALE—IF YOU ARE THINKING OF MAKing a change in this market for a bargain, or have R. E. for sale, see Newton B. Lauren & Co., 22 W. Monroe.

FOR SALE—2 FLAT, 43D-ST. NEAR "L" station; frame; good condition; $4,000; $100 down, bal. from rents. Ph. Prospect 4133.

APARTMENTS—S. W. SIDE.

FOR SALE—2 FLAT BRICK, McKINLEY Park; immed. possession; oak floors and trim; electric, etc.; cement basemt.; laundry; concrete foundation and steps; will decorate to suit; substantial mtge. can; $1,000 cash, balance to suit.
J. McDONNELL SYSTEM, 3517 Archer-av.

FOR SALE—$100 DOWN, $20 PER MO. starts payment on two flat brk., built to suit you, in N. Jefferson. Address D L 604, Tribune.

FOR SALE—6011 S. HERMITAGE, TWO flat, bath, gas, electric; price $4,250. Apply 2d flat.

APARTMENTS—NORTH SIDE.

FOR SALE—A SNAP.
Three apartment brick building, 6 rooms each, oak trim and floors throughout, modern in every way; 3 blocks Grace-st. L station; $14,500; $3,000 cash; rents will pay balance.
MR. MAX MAYBERG,
1905 Belmont-av. Graceland 4579.

FOR SALE—ONLY $6,500; NICE 2 FLAT brick; 5 and 6 rooms and 2 baths; tile bath; near 3 car lines; not far from Belmont-av. Northwestern station; $1,500 cash balance easy terms. JOHN HEIM, 3148 N. Ashland-av.

FOR SALE—2 FLAT, FRAME, 5 AND 6 rms., concrete bsmt., gar. lot 50x165; Diversey-blvd., nr. Clark. $4,000; terms. Early close.
STRASSHEIM & CO.,
2805 N. Clark-st. Ph. L. V. 1636.

FOR SALE—BARGAIN, 4238 SPAULDING-av., 3-6 rm. flats, sun parlors and garages. Immediate possession. Price $17,750.
PLOTKE & GROSBY,
2319 N. Clark. Diversey 5568.

BARGAIN.

3 story brick, elect. lt., steam heat, hardwd. floors, 34 foot lot; to be sold at public auction Nov. 23. B. G. Stackhouse, Lincoln 8441.

FOR SALE—ROGERS PARK 3 APT.; SOStern-av., nr. Arthur; 3 large rooms, sun parlor, sleeping porch; immed. poss. one apt.; $34,000; very easy terms. Phone Sheldrake 1230.

FOR SALE—$12,000. A SNAP; EDGEWATER flat, near "L" station; 6 big rooms; big porches; HOT WATER HEAT; $4,000 cash, balance terms. J. F. HECHT, 1509 Devon. Sheldrake 1230.

FOR SALE—ASHLAND-AV., NEAR MONTrose, new 6 and 4 apt. bldg., with garages; bargain at $35,000.
E. N. WEART & CO., 25 N. Dearborn-st.

FOR SALE — 2 FLAT NR. BERWYN "L" Sta. Rents $6,300; can give possession 4 flats Jan. 1; $7,500 cash, balance terms. Bargain. Call MR. DOER, Sunnyside 2387.

FOR SALE—ROGERS PK. MOD. 12 APT. bldg.; 4 and 6 rooms all with sun parlors; rents $8,700. Price $58,000.
ROY E. KEENEN & CO., 6168 Broadway.

FOR SALE—MOD. 6 APT. EDGEWATER. E. front; 50 ft. lot; price $18,000; $5,000 cash.
C. E. HENDERSON & CO. [Kirschner].
6530 Sheridan-rd. Rogers Park 8000.

FOR SALE — SNAP, $3,500 CASH AT THIS time takes equity in my dandy 6 apt. flat; fine elec. fixtures; leaving city; act quick; rare opportunity. Rogers Park 8566.

FOR SALE—ROGERS PARK—3 APT. E. OF Clark; sun parlors, sleeping porches, etc.; rents $3,600; price $30,000; terms.
WALLEN JR., 6715 N. Clark.

FOR SALE—I WILL SELL MY SIX APT. NR. Sheridan and Argyle, at 5 times rental; $10,000 down. Address D F 87, Tribune.

FOR SALE—ELEGANT 4 APT., SUN PARL. sleep. porch, steam; 3 car garage; $23,000. NATIONAL REALTY, 5005 N. Clark-st.

FOR SALE—BIG BARGAIN; NEW 5 ROOM r. and s. p.; Edg. nr. lake; ft. $6,200; pr. $34,000. Address D F 309, Tribune.

FOR SALE—MOVE RIGHT IN; 2 FLAT frame; $4,000; $1,700 cash. SEIGEL, 3416 Lincoln-av. Wellington 4293.

FOR SALE—3 APT., 100 FT. FROM LAKE, 6 rms. each, sun porches; price $23,000; required, $5,000 cash. Rice & Co., Wash. 0136.

FOR SALE — 6 APT., MODERN, 1 BLOCK from Sheridan L. Sta. Owner going to Calif.; no brokers. Address X 381, Tribune.

FOR SALE—16 APTS.; NONRES. OWNER will sell 5 times rental; $10,000 cash.
SWEINART, 5560 Broadway.

FOR SALE—311 W. GOETHE-ST., 3 FLAT, $3,000; easy payments. Diversey 4755.

REAL ESTATE FOR SALE.

HOUSES—SOUTH SIDE.

FOR SALE—IF YOU ARE PAYING $45 OR more per month for rent, pay every word of this ad. your $45 per month or more now provides a shelter for your family. At the end of any period you have nothing to show for your money except your rent receipts, moving bills and the possibility of always paying rent and taking whatever landlord offers. Pay us the $45 or more per month and in 20 years or less, according to the amount you pay, you will own a beautiful, fully modern, honestly constructed home, built of brick or stucco over hollow tile; hardwood floors throughout; 3 large bedrooms, each with large closet; large living room 13x20; houses set on large lots; streets are 100 feet wide; gardens, grounds beautifully landscaped. Your $45 or more will pay off the principal and interest and you will be protected with a life insurance policy that will give your estate a deed to the property in case of death; a health and accident policy that will take care of your monthly payments in case of sickness or accident, and your fire insurance. It will pay you to investigate this proposition. Homes are located on Wentworth, Morgan, and Indiana-avs., between 87th and 89th-sts., and are open for inspection. Representative always on the ground. Phone Wincennes 4046 for appointment. Our car will call for you.

HIGH CLASS MODERN HOME IN KENWOOD.

12 rooms, 3 bathrooms. Lot 100x155.
Finished in expensive woods.
New modern plumbing. New wiring and lighting fixtures. Distinctive modern home on one of the best residence avenues in Kenwood.
Ready for immediate occupancy.
Price $18,000; $5,000 cash, bal. 5 yrs.
Ground alone is worth $17,500.
W. K. YOUNG & BRO.,
140 S. Dearborn-st. [Kelley.]

FOR SALE—BRAND NEW 6 ROOM BRICK bungalows on Avenue O, between 107th-st. and Hoxie, in So. Chicago; saved; all other improvements in and paid for; prices range from $5,300 and $6,300; on terms of $500 cash and balance $35 per month. Call any day at our branch office, 106th-st. and Ewing-av. Phone South Chicago 9137.
OLIVER L. WATSON, 69 W. Washington-st.

PRESSED FOR CASH.

BUNGALOW AT BARGAIN PRICE.
8018 Euclid-av., brand new, 6 rms. and sun parlor; lot 30x125; steam, fireplace; oak trim; oak floors; noss.; tile bath; price only $9,800. Seeing is believing. Benton, Salesman. TAREEN, 6848 Stony Island-av. Automatic 2177.

FOR SALE—4720 S. CHAMPLAIN-AV., 8 rm. stone frt., h. w. heat; $1,500 down; immediate possession. Apply at 4714 Evans-av., basement. Janitor will show.

HOUSES—SOUTHWEST SIDE.

FOR SALE—6 ROOM BRICK COTTAGE; ALL modern; furnace heat; street paved; 1 block from 2 car lines. Price $3,700; $800 cash required. See it at once. Open today and tomorrow.
Mulholland, Marley & Bray,
6243 S. Western-av. Prospect 611.

NEW 5 ROOM BUNGALOW.

$200 down, $20 per month. Ideal Home & Construction Co., 2353 W. Chicago-av.

YOUR HOME.

Beautiful location. $200 cash, $15 month. See MR. WHITE personally.
6315 S. Kedzie-av. Ph. Prospect 8611. :

FOR SALE — BRICK BUNGALOW; HOT water heat; California-av., near 63d; terms. Owner will accept reasonable offer refused. See FLYNN, 2508 W. 63d-st.

FOR SALE—WHY PAY RENT? $50 TO $100 cash, balance $10 monthly; nice 4 and 5 acre chicken places; new bldgs. 153 N. Clark Room 1620.

HOUSES—NORTH SIDE.

FOR SALE — GENUINE SACRIFICE OF fine home, 9 rooms, thoroughly modern, in high grade residence section near the lake; circumstances compel sale several thousand dollars below value. Buyers ready to snap up bargains will find below $25,000 near home; particulars and inspection by appointment. Shoppers please save time, as this is to be sold, not held for speculation. Phone Main 1402 or address D Y 517, Tribune.

NEW 7 ROOM BUNGALOW.

Ready for occupancy; 3 large bedrooms, breakfast rm., large sun parl. and liv. rm., 17x19; h. w. ht.; tiled bath room walls, shower; tile roof; large lot; 4509 N. Paulina-av., corner on premises. Lying 31?-st.

FOR SALE—NEARLY NEW 7 ROOM STUCCO RESIDENCE NEAR HOWARD L. ON $3?225 FT. LOT; HOT WATER HEAT, PRICE $9,000; TERMS. LIBERAL. E. HEDIN, 7606 N. PAULINA-ST. ROGERS PARK 1617.

FOR SALE—MOD. 9 RM. HOUSE; CAN BE used as 2 flat; well built; oak floors; elec.; 2 baths; good transp.; 1 block to Ogden and Diversey-pkwy; ½ blk. West of Clark; poss. at once. G. Ireland 9272.

FOR SALE—BRICK RESIDENCE, RESTRICTED EDGEWATER DIST. SHORT WALK L. STA. and LAKE. 8 R., HOT WATER HEAT, 2 BATHS, GAR. $20,000. J. F. HECHT, 1509 Devon. Sheidrake 1230.

FOR SALE—8 ROOM, WELL LOCATED AND beautifully furnished home; will sell furnished or unfurnished; $3,000 will handle deal; owner leaving city; no agents need apply. Wellington 3854.

FOR SALE 6 ROOM 1434 N. STATE-ST. THIS house is located in the best block on the street; 10 room detached stone; lot 30x130 ft. JAMES A. ROBERTS & CO., Agents. 69 W Washington-st. Phone Randolph 2804.

FOR SALE—BEAUTIFUL 9 RM. RES., Pratt, nr. Sheridan; h. w. heat; lot 50x175; fine condition; $15,500. $3,500 cash.
H. E. HENDERSON & CO. [Kirschner].
6532 Sheridan-rd. Rogers Park 8000.

FOR SALE—8 RM. MOD. BRICK; $3,000; easy terms or trade and cash; take sedan auto or good vacant lot. Call 4430 Greenview-av. Phone Lincoln 2552.

FOR SALE—ARLINGTON, NR. PK., E. OF Clark; 10 rms., stm. elec., hdwd.; $11,500. 3 story frame, 7 rms., hdwd.; $7,250. CROWE BROS. & CO. Dearborn and Chicago.

FOR SALE—BUY NOW. MOD. STUCCO home, 7 rms., h. w. heat; $12,000.
ROY E. KEEN & CO., 6168 Broadway.

FOR SALE—9 RM. FRAME HOUSE, 1515 Montrose-av., furnace heat; best cond.; good terms. HALAS, Sheldrake 2142.

HOUSES—NORTHWEST SIDE.

DON'T HESITATE

to take advantage of this opportunity to place your family in a 5 or 6 room bungalow or 2 flat, steam or hot water heat, and 60 ft. lots from loop; school, park and beautiful surroundings. SMALL payment down and you can arrange for the balance on easy monthly payments basis. Act QUICK. Address D F 194, Tribune.

FOR SALE— —FOR SALE
Brand new 5 rm. bungalow nr. Portage-av.; all improvements paid for; this week will save you $1,000 on the price. No information given over phone. $500 deposit and move in same day.
OLIVER L. WATSON, 5600 Irving Pk.-blvd.

FOR SALE—BRAND NEW 6 ROOM BUNGAlow, 1619 S. 60th-ct., 3 blks. north of Austin-av. Call Austin Park 2 $500 cash, $75 a month. W. J. BELL, 69 W. Washington-st. Randolph 3543.

VACANT—SOUTH SIDE.

FOR SALE — NONRESIDENT WILL SACrifice on two lots, Crandon-av., just north 82d-st. Write best offer. Address J S 43, Tribune.

VACANT—SOUTHWEST SIDE.

FOR SALE — EXCEPTIONAL BARGAIN IN 5 lots on 55th-blvd., between California and Fairfield-avs.; lot 30x125 ft.; cement walks, sewer, etc.; only $600 each, on easy terms. Meet our representative at branch office, 57th and California-avs. Sunday afternoon. E. A. CUMMINGS & CO., 40 S. Dearborn-st.

REAL ESTATE FOR SALE.

VACANT—NORTH SIDE.

FOR SALE—HOME SEEKERS, ATTENTION. Wanted—15 families who are really in earnest about owning their own home in spring of 1921. North Side property. If you mean business and have $150 cash to pay down, address E N 272, Tribune.

RESIDENCE LOT,

40x200, near Howard L. and Lake, on restricted street. KENNETH C. HAWKINS, Rogers Park 806.

FOR SALE — 30 OR 60 FT. LOT, NEAR Howard L. exp. sta.; suitable for 3 or 6 apt. bldg.; $60 per ft.; terms. Address D N 287, Tribune.

FOR SALE — NORTHEAST CORNER OF Praitd-blvd. and Washtenaw-av., 55x125; bargain. Phone Hyde Park 2976.

FOR SALE—ROGERS PARK, BIRCHWOOD property. 6 Rogers Touhy, 7367 N. Clark.

VACANT—NORTHWEST SIDE.

FOR SALE—BUNGALOW LOT, 33X125, JEFferson Park; easy terms or cash. McCOLLAM & CO., 4764 Milwaukee. Kildare 8466.

FOR SALE — VACANT BUSINESS CORNER, 25x125; bargain price. H. W. TURGEON, 3309 Wrightwood-av.

VACANT—WEST SIDE.

FOR SALE—WILL SACRIFICE MY CHOICE vacant business corner; located on CICERO-AV., NEAR WESTERN ELEC.; need money in business; will make quick deal to right party. Address F B 50, Tribune.

FOR SALE—WHOLE BLOCK, 48 LOTS, IN Austin, all improvements in and paid for; extensive homes and apartments on all sides. MADDEN BROS., 140 S. Dearborn-st.

REAL ESTATE—MFG. PROPERTY.

FOR SALE—MR. MANUFACTURER.

YOU ARE LOOKING FOR A PLANT—tell us your requirements. Let us place our 12 years' experience, our knowledge of conditions, and industrial Real Estate values at your service without obligation.
INDUSTRIAL LOCATING CO.,
1206 Tribune Bldg.

FOR SALE—SMALL MODERN TWO STORY building at 2538 Armitage-av., in excellent location for help. Building contains 10,000 sq. ft. floor space, is equipped with heat plant and freight elevator; is of mill construction, with steel posts and beams, and is for sale with 25 feet of ground adjoining at little more than one-half of replacement value. HART & WHETSTON, 5 La Salle-st.

FOR SALE—BUILDING, 50X126; 15,000 SQ. ft.; st. ht., elect. and gas lighted; suitable for large manufacturing; leased until May 1, 1922; 20 ton elec. crane; 30,000 sq. ft. building must be sold this month, as owner is going to reside in California. For information call Drexel 8057.

FOR SALE — 50,000 SQ. FT., MILL SPKLD. bldg.; close in; high pressure boilers; early poss.; terms.
J. H. VAN VLISSINGEN & CO.,
39 S. La Salle-st. Rand. 4042.

FOR SALE — 2 STORY AND BASEMENT modern heavy bldg.; terms. 514 N. La Salle-st.
A. M. DE VRY & CO.,
30 N. La Salle. Exclusive Agents.

FOR SALE—
1 story bldg., 40x125 ft.
1 story bldg., 50x100 ft.
JOHN R. BOWES,
39 S. La Salle-st. Rand. 2517.

FOR SALE—1275 WADE, NEAR 1000 MILwaukee, West Side; 2 story brick; $6,000; terms, like rent; immediate possession; stove heat may finance part of business. J. L. WELLS, Owner, 11 S. La Salle.

FOR SALE — NORTH SIDE ON TRACK, new factory, modern mfg. bldg., 32,000 sq. ft. on track; poss. 1 or sooner. Address D F 190, Tribune.

FOR SALE—MILL SPRINKLED BLDG., 66-000 sq. ft., 4 stories and basement; brick sides, panel and frs.; elev., high pressure boiler; close to loop.
J. HARRINGTON & CO., Central 2874.

FOR SALE OR WILL BUILD FOR TENANT for factory or garage 225x125 on Belmont-av. on Northwestern Railroad. Address D S 506, Tribune.

FOR SALE—1 STY. BLDG., 230X115; HT. pit, skylights; reas. terms or rent.
E. N. DUERLEIN & CO. Franklin 4860.

REAL ESTATE—OAK PK., AUSTIN.

FOR SALE—T. A. HOLM & CO.
Bungalows.
5 r. new Elast. stucco, sun parlor, hdwd. trim and firs.; choice lot; loc. nr. Met. L; price $8,000; $750 cash; poss. at once.
6 r. h. w. ht. glazed sun porch, oak trim, beautiful woodwork and floors; tile bath; lot 33 1-3x125; garage; splendid loc.; only $7,000; cash.
6 r. oak trim and firs., tile bath; lot 50x125; garage; price $6,250; $1,000 cash; poss. at once.
HOUSES.
5 r. new Elast. stucco res., sun parlor, beautiful woodwork and finish, built to suit; loc. nr. Met. L; price $8,200; $750 cash.
6 r. res., h. w. ht., inc. front porch; lot 50x125; garage; price $6,250; $1,000 cash.
7 r. brick, loc. off Jackson-blvd., newly decorated; choice lot; garage; price $5,750; $2,000 cash.
T. A. HOLM & CO.,
947 Harrison-st. Home-av. Garf. L.
WHITEMORE & BERRY CO.
BUNGALOW.
Modern 6 rm. frame; furnace ht.; large 50x125 ft. lot; only $2,250 cash; $6,250; $1,500 cash.
RESIDENCE.
5 rm. new STUCCO; sun parlor; fireplace; very attractive decorations; tile bath with built-in tub; $8,000; only $1,000 cash required.
2 FLAT.
High class Gunderson built; 5 and 5 rm. BRICK; hot water ht.; 2 baths; thoroughly up to the minute; 2 car brick garage; $15,500.
WHITMORE & BERRY CO.,
810 Congress-st., op. Oak Park-av. Sta., Gar.L.

FOR SALE—W. H. WRIGHT & CO.
BRICK HOT WATER HEATED 6 rm. home in perfect condition. LARGE SCREENED FRONT PORCH. All new decorations. 3 story frame, 6 rms., h. w. heat; $7,250 ALSO GARAGE. 3 blks. to "L" sta. Price ONLY $8,000.
W. H. WRIGHT & CO.
New STUCCO BUNGALOW with 5 cozy rms. Very conveniently arranged, with abundance of built-in features. 2 CABINET and TILE BATH. Near Met. "L." Price only $6,500. Requires $1,300.

Austin office—5613 W. Lake-st. Ph. Austin 683
Oak Park office—836 S. Oak Park-av.
Phone 2555.
W. H. WRIGHT & CO.

3 FLAT, $7,500.

A fine income producing property at a low price; well constructed building with modern conveniences; oak trimmed; electric light; 3 furnaces; laundry tub, etc.; price $7,500; on liberal terms.

WAINDLE & LANE,
5827 W. CHICAGO-AV. AUSTIN 740.

FOR SALE—EXCEPTIONALLY GOOD BUY in North Oak Park; 7 room BRICK HOME; large porch across front; living room, with south and east exposed dining room; handy kitchen; 4 nice light chambers and bath on 2d floor; fine basement; HOT WATER HEAT; HOT WATER HEAT; 50 ft. lot; only 2 blocks to beautiful park. Price $9,250; terms; $1,500 cash. Call Oak Park 8898.

6 APT. INVESTMENT.

4 rms. and sun pch.; oak fin. throughout; fireplace; side bookcases; steam ht.; commands high rent; nr. Oak Park L; price $25,000. Reas. terms.

HALE & HOPPIE,
5524 W. Chicago-av. Austin 1342-1331.

Buy Before Spring Advance.

5 room bungalow with sun parlor; 8 years old; furnace heat; oak floors and trim; lot 33 1-3x125. A bargain at $6,500; cash required $2,500. See this today.
C. H. HANSON & SON, 6958 Chicago-av.

FOR SALE—ARTISTIC 5 ROOM BUNGAlow, oak fl. and trim; furn. heat; wide, deep lot; garage; paved street; choice Austin location; convenient to stores, schools, and transportation. Price $6,000. $2,500 cash or less; balance $10 monthly; nice ¼ and ½ acre chicken places; new bldgs. 153 N. Clark Room 1620.

FOR SALE—MILL SPRINKLED BLDG., 66-000 sq. ft., 4 stories and basement; brick sides, panel and frs.; elev., high pressure boiler; close to loop.
J. HARRINGTON & CO., Central 2874.

FOR SALE OR WILL BUILD FOR TENANT for factory or garage 225x125 on Belmont-av. on Northwestern Railroad. Address D S 506, Tribune.

FOR SALE—1 STY. BLDG., 230X115; HT. pit, skylights; reas. terms or rent.
E. N. DUERLEIN & CO. Franklin 4860.

REAL ESTATE—OAK PK., AUSTIN.

FOR SALE—T. A. HOLM & CO.
Bungalows.
5 r. new Elast. stucco, sun parlor, hdwd. trim and firs.; choice lot; loc. nr. Met. L; price $8,000; $750 cash; poss. at once.
6 r. h. w. ht. glazed sun porch, oak trim, beautiful woodwork and floors; tile bath; lot 33 1-3x125; garage; splendid loc.; only $7,000; cash.
6 r. oak trim and firs., tile bath; lot 50x125; garage; price $6,250; $1,000 cash; poss. at once.
HOUSES.
5 r. new Elast. stucco res., sun parlor, beautiful woodwork and finish, built to suit; loc. nr. Met. L; price $8,200; $750 cash.
6 r. res., h. w. ht., inc. front porch; lot 50x125; garage; price $6,250; $1,000 cash.
7 r. brick, loc. off Jackson-blvd., newly decorated; choice lot; garage; price $5,750; $2,000 cash.
T. A. HOLM & CO.,
947 Harrison-st. Home-av. Garf. L.
WHITEMORE & BERRY CO.
BUNGALOW.
Modern 6 rm. frame; furnace ht.; large 50x125 ft. lot; only $2,250 cash; $6,250; $1,500 cash.
RESIDENCE.
5 rm. new STUCCO; sun parlor; fireplace; very attractive decorations; tile bath with built-in tub; $8,000; only $1,000 cash required.
2 FLAT.
High class Gunderson built; 5 and 5 rm. BRICK; hot water ht.; 2 baths; thoroughly up to the minute; 2 car brick garage; $15,500.
WHITMORE & BERRY CO.,
810 Congress-st., op. Oak Park-av. Sta., Gar.L.

FOR SALE—W. H. WRIGHT & CO.
BRICK HOT WATER HEATED 6 rm. home in perfect condition. LARGE SCREENED FRONT PORCH. All new decorations. 3 story frame, 6 rms., h. w. heat; $7,250 ALSO GARAGE. 3 blks. to "L" sta. Price ONLY $8,000.
W. H. WRIGH

BUSINESS CHANCES.

—FOR SALE — AT REASONABLE ... selling on account of ... Call ...

... SHOP AND FIXTURES—CASH OR ... EMIL J. FAIDAR CO., 1129 ... Phone Superior 2313.

... CHAIRS; WHITE; PRICE ... Baldwin-st.

... — BEST BARGAIN IN ... location; best offer takes ... between 11 a. m. and 5 p. m. 3953 ...

... PARLOR—WELL ESTABLISHED ... building; long lease; cheap ... terms; must leave city. Ad- ... Tribune.

... SHOP—FOR SALE—ON SOUTH ... 126 E. 47th-st., corner Michigan. ...

... TOBACCO and CANDY STORE— ... selling; steam heat. Address Z 389.

... CONFECTIONERY and ICE CREAM—NEW ... 4,000 sq. ft. new Senate Vaude- ... store corner; partnership dis- ... Senate Confectioners, ... Madison-st.

... WELL EQUIPPED AND ORGAN- ... ESTABLISHED BUSINESS; ... EASTERN CITY; POPULATION ... WILL SELL ON EASY ... THAN $10,000. WONDERFUL OPPOR- ... FOR THE ONE WHO CAN HAN- ... ADDRESS D W 14 TRIBUNE.

... GROCERY, CANDY AND CI- ... new cash buys well stocked store ... fine equipment on a live N. W. ... steam heated with living rooms; ... must sell; leaving city. Address ... Tribune.

DELICATESSEN.

... to be taken at once; one of the ... stores N. W. Side; no oppo- ... Proma's fixtures; meat cutter; ... sale, cash register; immense ... clears over $400 weekly above ... Steam heat, with living rm.; good ... Call or Schultz Meat Mar- ... 1907 Roscoe-st. ...

... MARKET—CORNER; ... large room, for rent; A1 location; good ... reason for selling. Ad- ... Tribune.

... — FOR SALE, WILL ... ; no reasonable offer re- ... Call 2 p. m. ...

... LOCATION FINE STOCK ... Good moneymaker. Bargain ... 116 S. Dearborn. ...

... MARKET — FOR ... North-av. ...

... AND DELICATESSEN—1503 BY- ... Sr., fine business; living rooms. ...

... BUILDING—67 ROOMS, 4 STORES, ... basement, elevator; investment ... large capacity business; transfer cor- ... Clybourn-av. and Halsted-st.; $15,000 ... $1,000 monthly. Owner, 1 N. Clark- ... Room 1407, Chicago. J. J. MICHELS. Phone ...

... PURCHASE 2 HOTELS IN ... pay of 75,000; 125 rooms; not ... $14,000 cash; terms; reasonable terms. ... 11 S. KEDZIE-BLVD.; barrain. ... & DEDICH ... First National Bank Bldg. ...

... 100 ROOMS, SHERIDAN-RD ... Sale—SOUTH SIDE; ... Rents and stock only 6 ... $15,000 cash; health reason for ... Address D A 262, Tribune. ...

... $30,000, SHERIDAN-ROAD ... by business; barrain. ... & DEDICH ... First National Bank Bldg. ...

... $40,000, MADISON-ST. COR. ... annually. Long term lease. ... & DEDICH ... First National Bank Bldg. ...

... STORE—$13,000. FROM W. S COR. ... & DEDICH ... First National Bank Bldg. ...

... STORE—$3,750. TERMS. ACT FAST. ... & DEDICH ... First National Bank Bldg. ...

... STORES—$12,000; EVANSTON COR. ... & DEDICH ... First National Bank Bldg. ...

... STORE—$4,000. SHERIDAN-RD. SEE ... & DEDICH AND PEDERSEN ... First National Bank Bldg. ...

... STORE—NORTH SHORE BARGAIN ... Beach; store 20x70. Park 9150. ...

... STORE—W. S. PROMINENT COR. ... terms to right party. Fr. Lawndale 8118. ...

... STORE—2D HAND BUSINESS; ... fast track; $800. Haymarket 8406. ...

... BUILDING AND BUSINESS. ... for 75 cars; 13,000 feet storage; ... building; best location; full ... together with money maker to invest- ... don't answer. Address J F 448, Tribune. ...

... MANUFACTURER WITH MACHINE SHOP, ... foundry, and complete sales organization ... will manufacture and distribute on royalty ... basis, or will buy outright, patented auto ... accessory; full details first letter. Ad- ... dress X 405, Tribune. ...

... — CENTRAL ILLINOIS GRO- ... eries and general stores, restaurants, ma- ... ufacturing plants; well paying cafeteria and ... general real estate. Inquire room 1008, ... GILMAN & BRIGHAM, Livingston Bldg., ... Bloomington, Ill. ...

CLOTHING, FURS, ETC.

SALE ON FUR COATS AT Prices Unheard Of Before.

Listed below are values for quality mer- chandise at ridiculous returns. Genuine Hudson seal coat, mink trimmed. $200

36 in. French seal coat, self-trimmed. $100. Beautiful opera coat (one in a customer). $53

Seal coats, large Siberian squirrel collar and cuffs. $135

Marian trimmed seal coat, $155. Russian pony coat, $125.

Genuine fox scarfs, $18. Hudson seal stoles, $12.75. Mink scarfs, $42. Hudson seal mink muffs, $9.

To look is to buy, to buy is to save nothing less than 60%.

We are determined to get cleaned out, so get busy,

NOVELTY FUR CO.,

R. 418 Adams Express Bldg., 115 S. Dearborn. Central 4288

1921 PRICES.

Entire new line of coats and furs. Make your selection and get the best bargain we have ever offered. Deposits will be accepted. Extraordinary values.

Genuine Hudson Seal Coat, blended squ. $189

Al plain French Seal Coat, ext. flare. 125

Handsome trim French Seal Coat, ign... 145

Exquisite Scarfs and Coat Ang. Op. prices. 50

Furs, Scarfs, and Throws of every description. Mme. Jean, 333 S. Dearborn-st., Rm. 810.

SALESMEN'S SAMPLES.

BEAUTIFUL SEAL COATS, SQUIRREL, BEAVER, MARTEN, AND AUSTRALIAN OPOSSUM TRIM; ALL SIZES AND LENGTHS; SILK LINED; EVERY GAR- MENT GUARANTEED TO CLOSE OUT AT $167. BUT WHOLESALE; SAVE 30 TO 50 PER CENT. HOLLENDER FUR CO., 401 BAL- DWIN BUILDING, 22 W. QUINCY-ST.

FURS AND COATS— Sold on the easiest plan of payment that will appeal to every woman. Factory to you manufactures. Savings guaranteed. Call or write for explanation of our system. OPEN EVENINGS. MILLER & CO. 31 STATE-ST.

$300 BUYS THE FINEST HUDSON SEAL coat; 56 inch model, trimmed with large mar- ten collar and cuffs. These coats were taken for a silk debt and will be sold for 50c on the dollar.

WEBER MFG. CO., Room 406 Great Northern Bldg.

FURS — 210 W. Jackson Blvd.

THE ENTIRE STOCK OF A WHOLESALE fur dealer is putting on sale Saturday, 8:30 a. m., to the retail trade, with the largest reduction ever offered in this city. The stock consists of seal coats, sealine, muskrat, Persian lamb, seal, raccoon, and Japanese mink coats. 2d Quincy-st. Room 3 and 9, lobby 1st floor.

Sample Line of Fur Coats

to be closed out by New York salesman at wholesale prices, some as low as $50. Call and see MR. FRIEDMAN, Room 621, 115 S. Dearborn-st.

FURS—BUY DIRECT FROM THE MAKER; save the middleman's profits. Seal coats, $60 up; squirrel trim $135 up. We give a writ- ten guarantee with every garment. Open eve. by appointment. WM. ALEXANDER, Room 508, 333 S. Dearborn. Ph. Wabash 7369.

UNCALLED FOR OVERCOATS AND SUITS

AT ½ PRICE. BY A REAL TAILOR. ED FORREST, 402 S. STATE-ST.

50 Sample Plush Coats

will be placed on sale to be closed out at wholesale prices. Room 621, 115 S. Dear- born-st. FRIEDMAN'S.

FUR COATS FOR SALE — GENUINE HUD- son seal coats, 38 in. long, made of finely selected pieces, only $200; also squirrel coats, 38 in. long, new, up-to-date, only $125. Marian trimmed seal coat, $155. Russian pony coat, $125. Genuine fox scarfs, $18. Hudson seal stoles, $12.75. Mink scarfs, $42. Hudson seal mink muffs, $9.

BEAUTIFUL GENUINE MINK DOLMAN; cost $1,000; worn a month; will sacrifice for cash or trade for diamonds or anything of value. Write for appointment. 712 Fox- ville-av., 1st flr.

SEALINE COATS, $85.

Opposum collars and cuffs. L. A. CAP- LAN, 1501 Wabash.

WONDERFUL CLUES IN UNREDEEMED furs and fur coats. DAVID STERN COMPANY.

MOLE WRAPS AND DOLMAN. OUR OWN MAKE; PRICES REDUCED DAILY UNTIL SOLD. COME SEE AND BUY WHEN PRICE SUITS YOU. 1ST FLR., 26 S. STATE. Suite 1054.

FUR COAT OF ANY DESCRIPTION, READY made or made to order; cheaper than whole- sale price. KARL HESSEL, 836 N. Robey-st., Chicago. Phone Monroe 1576.

MARMOT COATS, $100; GENUINE HUDSON seal, marten trimmed, for $325; every gar- ment guaranteed. Logan Square Fur Shop, 2530 Linden-pl., opp. Logan Sq.

FOR SALE—SEAL COAT, MARTEN, CAPE COLLAR AND BELL CUFFS. Phone HUMBOLDT 7576.

LADY'S FUR COAT, SQUIRREL TRIM; never worn. Will sell for $185. See Mr. OSMER, basement, 3901 Sheridan-rd. Lake View 7823.

BEST SEAL COAT, GEN. MARTEN COL- ter and cuffs. Need money. Sacrifice $250. Belmont 1909. 2433 N. Kedzie-blvd.; apt. 2.

BEAUTIFUL SEAL COAT, LARGE MARTIN collar and cuffs, worn a few times; sacri- fice for $225. Call Kenwood 6628.

BEAUTIFUL EASTERN MINK COAT; large shawl collar; bought last spring; is good as new; will sacrifice. 4003 Ellis, 2d fl.

CASH FOR FUR COATS, COATEES, FURS of EVERY DESCRIPTION. 506 S. STATE ADDRESSES HARRISON 219.

GENUINE EASTERN MINK DOLMAN coat, ¾ length, practically new. Phone Superior 3839 for appointment.

SEAL COAT, FULL LENGTH GENUINE NAR- mod. trimmed; cuffs. $250. 5954 Prairie. Wentworth 7885.

SEAL COAT WITH EXTRA LARGE OEN collar and cuffs. $250. 4826 Ashland-blvd. West 4826.

SMART FUR TRIMMED SUIT, BEAVER shade, big bargain. Call at Becker Hat Shop. 4408 Sheridan-rd. Sunnyside 8090.

FOR SALE—MINK COLLAR, MINK HAT, beautiful seal coat. $250. 3530 Washing- ton-blvd.

NEW HUDSON SEAL COAT, LENGTH 48 inch, bust 42; must sell at once; leaving city. Sunday Superior 7811.

5714 BLACKSTONE, RM. C., FR. SHOE store; 5½ A, $10; 7 Paris evening rosettes, $5; 2 coats, $15; 1 cape, $10. Call after 4:30 daily; $50; 2 coats, $15; 1 cape, $10.

CHARLES F. LOBELL CO., 1127 E. 63d-st. Hudson seal coat, size 38; good as new.

SUMMAGE SALE PRICES REDUCED 50%. BENNY FOX FURS SHOP, 5437 Lake Park-av.

GIRL'S BLUE SILK VELVET DRESS, FUR trimmed, size 12; lady's blue serge dress, 36; blue gabardine coat, 40. Edgewater 2589.

BEAUTIFUL SEAL COAT, 40 IN. LARGE opossum collar; no reasonable offer refused. 4629 Champlain-av.

BEAUT. SEAL COAT FOR SALE CHEAP for quick party. Kes. $179.

FOR SALE—SEALSKIN COAT; MARIEN collar and cuffs; good cond. Oakland 1771.

WILL SACRIFICE MY BEAUTIFUL FUR coat for cash. Lake View 554.

SEAL COAT, MARTEN TRIM, CALL after 6:30 p. m. Oakland 5683.

WILL SELL MY BEAUTIFUL LIKE NEW $240 6 mo. inst. ini.; will ex- change for light grey or other fur. Woman 1st floor. Bal. 2962.

FOR SALE—ONLY $6,000 REQ. TO BUY A fine art store in a city of 75,000. De- sirous to retire. Inq. of H. S. Dipworth, 115 S. Dearborn-st., Rm. 810.

HUD ON SEAL COAT, SQUIRREL COLLAR and cuffs; $200. Dress 16-18. Diversey 1500.

FUR COAT, NEVER CASH; WORN FEW times; $135. 3836 Michigan-av. Douglas 6645.

HUDSON SEAL COAT, LARGE SQUIRREL collar and bell cuffs; $200. Hyde Pk. 8467.

SEAL COAT, BEAUTIFULLY TRIMMED. IN natural marten. Monticello 7464.

SEAL COAT, ¾ LENGTH; WILL SELL cheap. Kenwood 2134. 506 E. 45th-st.

FOR SALE—HUDSON SEAL FUR COAT, just been redesigned. Ph. Kedzie 9138.

SEAL COAT, BEAUT. TRIMMED IN NAT. marten; $250. Monticello 4393.

CAMERAS, KODAKS, ETC.

BASS PAYS SPOT CASH FOR GRAFLEX Kodak and Cameras. BASS CAMERA CO., 109 N. Dearborn-st., Chicago, Ill.

KODAKS, CAMERAS AND LENSES bought or exchanged. Central Camera Co., 124 S. Wabash-av.

NO. 2 ANSCO 3¼x4¼ MODEL, ..., $27.50 brand new Cooke lens, model ..., $8 W. Monroe.

CASH OR CAMERA TO TRADE. CAMERA, ELVE 25% TO 60% OFF ANY CAMERA. Kodak or Lens. Visit the Camera Exchange, 26 W. Quincy-st., and be convinced.

MUSICAL INSTRUMENTS.

USED STEINWAY PIANOS

A great opportunity to obtain one of these unequaled pianos is offered in our display of new and Steinway Uprights, Grands, and guaranteed as new; they afford extraordinary values.

UPRIGHTS.

Steinway Upright, Rosewood	$450.00
Steinway Upright, Mahogany	475.00
Steinway Upright, Mahogany	475.00
Whitney Upright, Rosewood	225.00
Schaefer Upright, Walnut	225.00
Kimball Upright, Oak	150.00
Fischer Upright, Walnut	150.00
Haller & Davis Upright, Mahogany	150.00
Vose Upright, Walnut	165.00
Schumann Upright, Mahogany	175.00
Bohmer Upright, Mahogany	175.00
Lyon & Healy Upright, Mahogany	475.00

GRANDS.

Brambach Grand, Mahogany	$ 750.00
Lyon & Healy Apartment Grand, Ma- hogany	850.00
Steinway Art Design Grand, Mahog.	1,000.00

PLAYERS.

Harrard Player Piano, Upright, Walnut	$425
American Player Piano, Upright, Mahog- any	450
Ivers & Pond Player Piano, Upright, Walnut	475
Emerson Player Piano, Upright, Ma- hogany	525
Weber Pianola, Upright, Mahogany	700
Aeolian Player Piano, 65 note, Mahogany	750

AND MANY OTHERS.

LYON & HEALY, Wabash-av. at Jackson.

ADAM SCHAAF. ESTABLISHED 1878.

This week we offer some exceptional values in high grade used upright, grand and player pianos:

Bohmer upright, mahog	$325
Mason & Hamlin, fine tone	$350
Singer, oak case	$200
Chickering, rosewood	$100
Steinway upright, ebony	$250
A. B. Chase upright, walnut	$325
Bauer upright	$295
Kingsbury, mahogany	$225
Adam Schaaf, mahogany	$175
Adam Schaaf, walnut, late style	$225
Steck grand piano	$550
Kimball grand piano	$550

Every piano fully warranted.

Convenient terms.

ADAM SCHAAF, 819-821 S. Wabash-av. Bet. Jackson and Van Buren.

PHONOGRAPHS. OUR ENTIRE STOCK AT ½ PRICE. MANY STANDARD MAKES. $40 to $60 values—$15 to $25. $60 to $80 values—$25 to $35. Guaranteed five years. 14 records and jewel needle free. Reasonable monthly terms. GATTONOLA CUT PRICE PHONOGRAPH CO., 784 N. State-st. (south of Chicago-av.). And 4608 W. Madison-st. (in warehouse). Open evenings till 9. Sunday 10 to 5.

SALE EXTRAORDINARY. 30 DAYS ONLY. 100 PIANOS AND PHONOGRAPHS. TO BE SOLD AT LESS THAN MANUFAC- TURER'S COST. DON'T MISS THIS OPPORTUNITY. REEBIE BROS. STORAGE CO., 2526 SHEFFIELD-AV.

FOR SALE—25 USED PIANOS.

Including such makes as the STEINWAY, CHICKERING, VOSE & SONS, HALLET & DAVIS, Story & Clark, Schiff Bros., Kimball. We are also offering several thousand other high grade player pianos this week at very low prices. $250, $325, $450 and up; payments $10 per month. Open evenings Monday, Thursday and Saturday to 9 o'clock. SCHULZ PIANO CO., 1340 W. Madison-st., Corner Ogden-av.

Phonographs and Pianos

Large stock of standard make, guaranteed phonographs, play all records. Jewel needle free. Terms if desired.

Also 3 player and several upright standard pianos.

John E. Hufmeyer Stge.,

2785-87 LINCOLN-AV.

COME TO OUR FACTORY.

$55 buys a $200 cabinet phonograph. Will ship C. O. D. out of town.

CHICAGO FACTORIES FUR- NITURE DISTRIBUTORS,

2626 N. Clark-st. Open evenings

WHEN YOU PURCHASE A SONORA YOU have the satisfaction of knowing that you own the finest talking machine in the world which won highest score for tone at the Panama-Pacific exposition. Wonderful up- right and period models, $175 to $2,500.

SONORA SHOP Room 732, 140 S. Dearborn-st.

$800 ANGELUS PLAYER, MAHOG., GOOD cond. Includ. 2 rolls of music and bench. $325. Re-cut artist player, $475. $700 Rolina player, $275. Apollo grand player organ with 112 rolls of music, $175; terms if desired. CARL A. ANDERSON, 36 S. State. Rm. 1224 North American Bldg. Central 202.

I WILL SELL 500 PHONOGRAPHS AT FAC- TORY PRICES. RETAIL. $60 inch guaranteed phonograph, $39.50. 48 inch genuine mah. or oak $49.50. 48 inch high class model, $69.50. NAT KAWIN, 310 S. Wabash.

PHONOGRAPH BARGAINS.

New and used, standard makes. Time pay- ments; 5 years' guarantee. Open eve. 9 p. m. Sun. 1 to 5 p. m. 871 N. State-st. (in ware- house), 2307 Lincoln-av.

IF YOU ARE INTERESTED

in getting a high grade, beautiful mahogany player piano, see this today; for quick sale $450, terms if desired. 4623 Lincoln-av.

SOHMER, SCHOMACHER, EMERSON AND Twich-all pianos sold exclusively in Chicago by J. O. TWICHELL, 432 Wabash-av.

PHONOGRAPH — $65 BUYS ALMOST NEW $300 size cabinet; beautiful tone; 12 selec- tions records; jewels. The Victoria, 143 N. Wabash-av., 4th floor.

YOU CAN HEAR AND COMPARE ALL THE standard makes of talking machines side by side. WADE TALKING MACHINE CO., 21 S. Michigan-av., near Madison.

South Side Brunswick Hdqrs.

Open evenings. Woodlawn Phonograph Co., 1314 E. 63d-st. 985 TAKES VICTROLA STYLE TALKING machine, mahogany finish. At condition. Call at once. Kessel Bros. Storage, 4033 S. State.

VICTROLA, MAHOGANY CABINET, PRAC- tically new; 12 selections; plays all rec- ords. 1 to 5 p. m.; cash; no deal- ers. 3023 Arlington-pl., top fl.

DO YOU WANT OUR NEW PRICE LIST on saxophones and band instruments? Free. Write today. MARTIN BAND INST. CO., 305 S. Wabash.

WANTED—VOSE OR HARDMAN 3D HAND piano; will appreciate fine tone at reason- able price. Please give particulars. J. M. FORSYTHE, 8949 S. Carpenter.

REBUILT PIANO BARGAINS, UPRIGHTS $135, players $395, grands $685 up, pay- ments $5 mo. up. A. STARCK PIANO CO., 210 S. Wabash-av.

PHONOGRAPHS, FROM FACTORY TO home—Save 70%. Write for prices. 911 W. 69th-st. Schmidt Mfg. Co., 4002 W. 63d.

PHONOGRAPH—$45.50 BUYS LARGE CAB- inet with 12 selections records. Call any time and Sundays. 2805 Madison-st.

PHONOGRAPHS—$40 BUYS $100 SIZE CAB- inet; 12 selections records; 2 jewel needles; eve. and Sundays. 2545 Indiana-av.

FOR SALE—LARGE $150 SIZE TALKING machine; 250 records; used Victrolian hall piano. Nelson Piano Co., 740 E. 47th-st.

PHONOGRAPHS AT WHOLESALE PRICES. Buy for Xmas delivery. Home Utilities, 721 Door 26 State-st. corner Monroe.

PIANO TUNING, ALSO PIANO AND phonograph repairing. Piano Repair Shop, 3030 S. 50 E. Van Buren. Harr. 2571.

VICTROLA, NO. 10, WITH VICTORIAN hall piece, mahog., 25% off, also Senora and Brunswick. W. B. Music Co., 1140 Wilson-av.

DO YOU KNOW WHY THE McKINLEY IS the best talking machine in the world? McKINLEY MUSIC CO., 1505 E. 53d-st.

EDISON 37 RECORDS CHEAP FOR CASH Economy Sample Shop, 59 E. Van Buren, 3d floor. Room 304.

SCHULTZ UPRIGHT PIANO, $150. 157 ash. 35 S. Central Park-blvd.

PHONOGRAPH, MAHOG., SACRIFICE $55. 6812 Carpenter-st. West 8763.

PLAYER PIANO, MAHOG., AND 150 rolls, for rent or sale. Graceland 3529.

BEAUTIFUL MAHOGANY UPRIGHT PIANO, reasonable. 7138 Sangamon-st.

INSTRUCTION.

NEW CLASSES FORMING NOW.

Law, English and English for foreigners; French, Spanish and high school subjects. Special tuition rates to students applying now. Lewis & Clark University, 537 S. Dearborn.

Learn to RAG-JAZZ PIANO PLAYING in 20 lessons. CHRISTENSEN SCHOOLS, 20 E. Jackson-blvd. Ha. Posin 5570. 1009 S. Wabash-av. Phone West 3811. 1008 Belmont-av. Lake View 6004. 2902 Milwaukee-av. Albany 3107. 719 W. 63d-st. English 6900. 2204 S. Crawford-av. Lawndale 780.

Berlitz School of Languages.

ENGLISH, FRENCH, SPANISH, GERMAN, etc. Private or class instruction, day or eve- nings. Native teachers. Phone Wabash 4500. AUDITORIUM, 58 E. Congress-st. Harr. 8800.

FOR SALE — COMPL. $27 ALEXANDER Hamilton, $75; new. Address Z Y 452, Tribune.

DRAFTING, MATHEMATICS, STRENGTH of materials, surveying, Engineering Insti- tute, 357 W. West 6344. Est. 1910.

LEARN McEWAN'S EASY SHORTHAND in 5 to 8 weeks. At McEwan School, 1432 Edison Bldg.

HOUSEHOLD GOODS.

Central.

$200 4 PIECE WALNUT BEDROOM SUITE, consisting of large dresser chiffonette, bed and dressing table, for $149.50. MANUFACTURERS SAMPLE FURNITURE COMPANY, 822 S. Wabash-av.

$350 4 ROOMS OF FURNITURE, $285; mah. case silk damask parlor set, Wm. and Mary dining table, high case back chairs to match; mah. bedroom set, table, odd chairs, etc.; all new; will separate. O'DONNELL, 54 18th-st., east of Wabash.

THREE DAY SPECIAL SALE—VALUE $450; 3-piece walnut dresser, dressing table, chif- forobe, bow end bed, spring, mattress and couch all for $190 50. WESTERN FACTORIES FURNITURE CO., 1334 W. Madison-st.

ORIENTAL RUGS — MANY MATURELESS bargains in this special sale. TABRIAN BROS., Repairers & Cleaners, 217 S. Wabash.

BEAUTIFULLY UPHOLSTERED 3 PIECE parlor suite; very reasonable. For appoint- ment call Congress 8506, Room K.—x

BANKRUPT WALL PAPER SALE—200,000 rolls, 40c and 50c grade, 7c and 12c roll- borders, 4c yard. 3236 N. Clark-st.

South Side.

KESSEL BROS. Unclaimed Storage Furniture Sale

ELEGANT OPPORTUNITY FOR ANY one needing HOUSEKEEPING OUTFITS. LOTS HAVE BEEN PLACED ON SALE. SOME OF THE MOST EX- CLUSIVE FURNISHINGS IN THE COUNTRY CAN BE SEEN AT OUR SALESROOMS TO BE SOLD AT HALF THE ORIGINAL COST.

4081-89 S. State-st. Boulevard 3340. Open Wed. and Sat. Evenings Until 9 o'Clock.

ELEGANT CHANCE FOR COUPLE START- ing housekeeping. We have at our sales- rooms 2 rooms of beautiful, high grade furni- ture, direct from factory, consisting of ma- hogany cane velour parlor set of 5 pieces, of davenport chair and rocker in beautiful velour, worth $260; large size davenport, library table, genuine 2 yard wide 8 de- cobeam oak Queen Anne dining table, 54 in. top, 6 dining chairs, worth $150; large walnut finish beautiful bedroom set, with spring and mattress, worth $240; kitchen table and 3 kitchen chairs; $390 for all; be practical and save $1,000. Will hold for 30 days if desired. ATLAS FURNITURE COMPANY, 3827 Cottage Grove-av. Open ev ninas until 9.

Are You Willing

to buy furniture at 50c on the dollar? If so, do not delay to call to the

50c SALE AUCTION HOUSE,

47th-st., cor. Michigan-av. We have a very fine line of new samples in living room, dining room and bedroom sets. Also all other furniture you may need that we must sell at once. Free delivery and storing. Tel. Kenwood 548.

7 DAY CLEARANCE SALE.

Going out of business. Offer at great bary. entire stock: 6 dressers, 5 commodes, 7 table stands, etc. 3 oak dining room suites, 3 chiffo- robes, piano, $339 S. Halsted.

$10 BARGAINS IN HIGH GRADE FURNI- ture; you can save from $50 to $100 on high grade bedroom suits, parlor suits, and dining room sets.

KESSLER BROS., 212-214-216 E. 63d-st. Open evenings.

MAHOGANY BED DAVENPORT AND TA- ble, walnut dressing table and chair, din- ing chairs, three Wilton rugs; used three piece suite. Cash. 4712 Woodlawn-av. Ken- wood 1338.

4735 MICHIGAN. ALL FURNISHINGS OF a high grade apt.; massive dark oak din- ing set; early living rm., oriental rug, bronze antiques, Apollo player piano, pictures, china, clavichord, Victrola.

FURNITURE WANTED. D. E. SET, CHIF. AND dressers, lamps, Colum. phonos., lady's desk; rugs; brass beds; hall runners. 445 40th-st.

FOR SALE—MASSIVE GOLDEN OAK TA- ble, suitable for council room or spacious library; 3x6 ft.; when new worth $150; will sell for $30 cash. Call Sat. or Sun., 2 to 5 p. m., 5 Lakeside-pl.

$200 PC. MAHOG. ANT. WM. & MARY Dining Set—14 in. Table. $115 CHICAGO SAMPLE FURNITURE CO., 1 W. Monroe-st. Central 6316.

FOR SALE—BRASS BEDS, $18 UP; DRESS- ers, chiffonettes, and other used furniture at pre-war prices. People's Commission Store, 3349 Stony Island-av.

FURNITURE FOR SALE — SATURDAY and Sunday, 10 a. m. to 4 p. m. 3532 Lake Park-av.

FOR SALE—SOLID MAHOG. UPH. ROCKER and chair; also library lamp. Call Sat., Apt. 46, 1004 E. 53d-st.

FOR SALE — 1,000'S OF PIECES OF USED furniture, rugs, stoves. AMERICAN STORAGE, 1434 E. 63d-st

MUST SELL LARGE STOCK OF USED FUR- niture and rugs. O'NEILL, 459 E. 43d-st.

SACRIFICE 1,000 RUGS— Also orientals and used. J. J. O'NEILL, 6441 Cottage Grove-av. Hyde Park 7477.

$60 MAHOG. DAVENPORT, DINING ROOM SET, rugs and carpets, 2 bedroom sets, walnut piano. Call at 7805 Kenwood-av.

WAINUT DINING ROOM SET, $75; ALSO kitchen table, and 2 white chairs; all store will be sold for storage charges for $275. Also, 1 velour overstuffed davenport, 1 Jacobean oak high caned back chair, dining rm. chair, wood and brass dressers and chiffoniers, rugs, mahogany player piano, and a number of staple phono- graphs at $39.50 each; will be open evenings and Sunday until noon. DESREE STORAGE, 1347 Milwaukee. Humboldt 1637.

FURNITURE OF 8 RM. APT., BLUE SILK velour parlor set, dining rm. and kit- chen. Call Sat. and Sun. after 12:30. 2840 N. Mozart. Belmont 2043.

FOR SALE—LIVING RM. FURNITURE, walnut bedroom set, gas range, 9x12 French Wilton rug, for rent or sale. Graceland 3529.

BED, DAVENPORT AND LIBRARY TABLE, $25; davenport, oak; good quality; reasona- ble. 3032 Fulton-av. Austin 2174.

WAGNER PIANO, $125; SOLKY, $5; SAT- urday only. 6227 Cornell-av.

FURNITURE—CALL FRIDAY AND SATUR- day. 1004 E. 53d Park-av.

UPHOLSTERED MAHOG. DAVENPORT, $72. E. 51st. Kenwood 6727.

LIBRARY FURNITURE — MAHT. 4716 EL- lis-av.

5812 INDIANA-AV., 3D—PUEN. DINING rm. set, bedroom, rugs, dishes, etc.

North Side.

FURNITURE 8 ROOM APT.; ALL OR PART. Inc. 60 in. dining table, china closet, 10 ft. buffet, 9x12 Wilton velour rug, 6 leather seat dining chairs, 2 overstuffed chairs, serving table, G. O. library table, large leather chairs, G. O. leather davenport, mah. victrola, 60 records; 2 bedroom suites, 2 beds, springs, handsome mah. chiffonobe, 200 pictures large and small, historic etchings, photogravures, steel engravings, cheap prints, 2 writing desks, 2 rugs, bed complete, birch dress- ing dresser. No dealers. Phone Wellington 6631.

OUR OPENING SOUVENIR SPECIAL— BUY 7 piece wal. dining set, cane back chairs ..... $99.00 $350 floor lamps, silk shades ..... $19.50 $200 guaranteed phonograph ..... $79.00 Many other bargains. CHICAGO FACTORY FURNITURE DIS- TRIBUTORS, 2626 N. CLARK. Open eve. Phone Diversey 2888.

COMPLETE 5 ROOM APT.

High grade furniture, including Up- right Weber Piano, also one Pron- tolite coal heater. Goods displayed on street floor at 4848 N. Clark. Phone Sunnyside 7200.

FUMED OAK DAVENPORT, DAVENPORT, LI- brary table, 2 reed rockers with loose cush- ions; no reasonable offer refused; 2 new hand painted lamps, 1 new 9x12 rug, 2 new cloth luncheon sets, very attractive; orders taken. Diversey 5784.

OVERSTOCKED—MUST DISPOSE OF AT once 500 stoves, heating, cooking, combina- tion and gas stoves, beds, mattresses, springs, linoleum, furniture of all kinds. Call at 2609 Milwaukee-av. Open Sunday. Humboldt 1637.

DINING RM. SET, CHINA CLOSET, PAR- lor set, washing machine, 2 brass beds, grocer, vacuum, etc. Edgewater 5689. 814 Chase-av.

HIGH CLASS FURNITURE — RUGS, CUR- tains, and talking machine; dishes; will sell cheap. For appointment call Diversey 6316.

FOR SALE—BRASS BEDS, $18 UP; DRESS- ers, chiffoniers, and other used furniture at pre-war prices. People's Commission Store, 3349 Stony Island-av.

FURNITURE FOR SALE — SATURDAY and Sunday, 10 a. m. to 4 p. m. 3532 Lake Park-av.

FOR SALE—SOLID MAHOG. UPH. ROCKER and chair; also library lamp. Call Sat., Apt. 46, 1004 E. 53d-st.

FOR SALE — 1,000'S OF PIECES OF USED furniture, stoves, etc. AMERICAN STORAGE, 1434 E. 63d-st

MUST SELL LARGE STOCK OF USED FUR- niture and rugs. O'NEILL, 459 E. 43d-st.

SACRIFICE 1,000 RUGS— Also orientals and used. J. J. O'NEILL, 6441 Cottage Grove-av. Hyde Park 7477.

$60 MAHOG. DAVENPORT, DINING ROOM SET, rugs and carpets, 2 bedroom sets, walnut piano. Call at 7805 Kenwood-av.

WAINUT DINING ROOM SET, $75; ALSO kitchen table, and 2 white chairs; all store will be sold for storage charges for $275. Also, 1 velour overstuffed davenport, 1 Jacobean oak high caned back chair, dining rm. chair, wood and brass dressers and chiffoniers, rugs, mahogany player piano, and a number of staple phono- graphs at $39.50 each; will be open evenings and Sunday until noon. DESREE STORAGE, 1347 Milwaukee. Humboldt 1637.

FURNITURE OF 8 RM. APT., BLUE SILK velour parlor set, dining rm. and kit- chen. Call Sat. and Sun. after 12:30. 2840 N. Mozart. Belmont 2043.

FOR SALE—LIVING RM. FURNITURE, walnut bedroom set, gas range, 9x12 French Wilton rug, for rent or sale. Graceland 3529.

BED, DAVENPORT AND LIBRARY TABLE, $25; davenport, oak; good quality; reasona- ble. 3032 Fulton-av. Austin 2174.

WAGNER PIANO, $125; SOLKY, $5; SAT- urday only. 6227 Cornell-av.

FURNITURE—CALL FRIDAY AND SATUR- day. 1004 E. 53d Park-av.

UPHOLSTERED MAHOG. DAVENPORT, $72. E. 51st. Kenwood 6727.

LIBRARY FURNITURE — MAHT. 4716 EL- lis-av.

5812 INDIANA-AV., 3D—PUEN. DINING rm. set, bedroom, rugs, dishes, etc.

North Side.

FURNITURE 8 ROOM APT.; ALL OR PART. Inc. 60 in. dining table, china closet, 10 ft. buffet, 9x12 Wilton velour rug, 6 leather seat dining chairs, 2 overstuffed chairs, serving table, G. O. library table, large leather chairs, G. O. leather davenport, mah. victrola, 60 records; 2 bedroom suites, 2 beds, springs, handsome mah. chiffonobe, 200 pictures large and small, historic etchings, photogravures, steel engravings, cheap prints, 2 writing desks, 2 rugs, bed complete, birch dress- ing dresser. No dealers. Phone Wellington 6631.

OUR OPENING SOUVENIR SPECIAL— BUY 7 piece wal. dining set, cane back chairs ..... $99.00 $350 floor lamps, silk shades ..... $19.50 $200 guaranteed phonograph ..... $79.00 Many other bargains. CHICAGO FACTORY FURNITURE DIS- TRIBUTORS, 2626 N. CLARK. Open eve. Phone Diversey 2888.

COMPLETE 5 ROOM APT.

High grade furniture, including Up- right Weber Piano, also one Pron- tolite coal heater. Goods displayed on street floor at 4848 N. Clark. Phone Sunnyside 7200.

FUMED OAK DAVENPORT, DAVENPORT, LI- brary table, 2 reed rockers with loose cush- ions; no reasonable offer refused; 2 new hand painted lamps, 1 new 9x12 rug, 2 new cloth luncheon sets, very attractive; orders taken. Diversey 5784.

OVERSTOCKED—MUST DISPOSE OF AT once 500 stoves, heating, cooking, combina- tion and gas stoves, beds, mattresses, springs, linoleum, furniture of all kinds. Call at 2609 Milwaukee-av. Open Sunday. Humboldt 1637.

DINING RM. SET, CHINA CLOSET, PAR- lor set, washing machine, 2 brass beds, grocer, vacuum, etc. Edgewater 5689. 814 Chase-av.

HIGH CLASS FURNITURE — RUGS, CUR- tains, and talking machine; dishes; will sell cheap. For appointment call Diversey 6316.

FOR SALE—BRASS BEDS, $18 UP; DRESS- ers, chiffoniers, and other used furniture at pre-war prices. People's Commission Store, 3349 Stony Island-av.

FURNITURE FOR SALE — SATURDAY and Sunday, 10 a. m. to 4 p. m. 3532 Lake Park-av.

FOR SALE—SOLID MAHOG. UPH. ROCKER and chair; also library lamp. Call Sat., Apt. 46, 1004 E. 53d-st.

FOR SALE — 1,000'S OF PIECES OF USED furniture, stoves, etc. AMERICAN STORAGE, 1434 E. 63d-st

MUST SELL LARGE STOCK OF USED FUR- niture and rugs. O'NEILL, 459 E. 43d-st.

SACRIFICE 1,000 RUGS— Also orientals and used. J. J. O'NEILL, 6441 Cottage Grove-av. Hyde Park 7477.

$60 MAHOG. DAVENPORT, DINING ROOM SET, rugs and carpets, 2 bedroom sets, walnut piano. Call at 7805 Kenwood-

AUTOMOBILES—GASOLINE.

STUTZ

NEVER before has there been such an opportunity for you to buy USED STUTZ CARS at bargain prices. Our entire stock of thirty cars has been marked down to where every person can afford to buy a car.

STUTZ CARS

1920 Six Passenger.
1919 Six Passenger.
1919 Two Passenger Roadster.
1919 Bearcat.
1919 Bearcat.
1919 Four Passenger.
1918 Four Passenger.

MISCELLANEOUS.

Tourings.

1917 Peerless.
1917 Mercer.
1919 Oldsmobile Tour. 6 cyl.
1918 Hudson.
1919 Velie.
1918 Apperson Anniversary.
1916 Hudson Touring.
1920 Cole.

Sports.

1919 Oldsmobile.
1919 National.
1920 Nash.
1918 Chandler.
1920 Chandler Chummy.
1919 Cadillac.

Closed Cars.

1918 Hudson Sport Sedan.
1917 Kissel.

Roadsters.

1918 Scripps-Booth.
1915 Buick.

MAKE OFFERS

We will give to every person purchasing one of our cars a SQUARE DEAL and a written guarantee for 30 days' free service.

ERWIN GREER AUTOMOBILE CO.

Stutz Distributors,
2437-39 Michigan-av.
Calumet 4600.

A REBUILT

STUTZ CAR

SOLD BY US HOLDS THE SAME GUARANTEE AS OUR NEW CAR. EVERY CAR IN WONDERFUL SHAPE AND REASONABLY PRICED. ERWIN GREER AUTOMOBILE CO., STUTZ DISTRIBUTORS, 2437-39 MICHIGAN-AV. CAL. 4600.

STANLEY STEAM CARS. REBUILT AND RENEWED. O'BRIEN BROS. MOTOR CO., 2101 Indiana-av. Phone Calumet 168.

"BUICK" JAMES LEVY MOTORS CO.—Buick Motor Co.'s Authorized Used Car Department. A complete stock always on hand. Michigan-av. at 23d-st.

FORD—TOUR., 1916-17-18-19, WITH OR without starter; many accessories; act quick; best offer. F. BRESKA, 4101 Irving Pk.-blvd.

WILL SACRIFICE MY PRACTICALLY NEW car as I am leaving for Calif. to live. La Grange 1157.

HIGH GRADE USED CARS. CHICAGO MOtor Car Co., Jordan Distributors, 2313 Michigan-av.

50 HIGH GRADE USED CARS AT YOUR OWN PRICE. 3301-3309 W. NORTH-AV. ELGIN 6—SPORT; A1 CONDITION; $375. 4645 Madison-st. Columbus 6900.

CADILLAC

Model 55, 7 pass., in first class mechanical condition, 5 Houk wire wheels, oversized cord tires on rear; body painted a beautiful Cadillac blue with black wheels. We have reduced the price from $2,100 to $1,650. Liberal terms.
STUDEBAKER SALES CO. OF CHICAGO.
2030 Michigan-av.

CADILLAC

Model 51, 8 cyl., 7 pass., in fine mechanical condition, equipped with oversize cord tires and one extra. Painted a rich maroon. Top has been recently recovered with fine fabric. Upholstered in genuine Spanish pantasote. Reduced from $1,950 to $725.
STUDEBAKER SALES CO. OF CHICAGO.
2030 Michigan-av.

CHALMERS TAXI—FUNERAL MEN. ATtention—7 pass. Chalmers master 6 limousine, completely overhauled; all new tires; bargain for cash. Ravenswood 6081.

CHALMERS—1918, 5 PASSENGER; FIRST class condition. 1428 N. Clark.

CHANDLER TOUR., $775.

Late model, repainted, overhauled; guaranteed perfect mech. cond.; a beautiful car won't last long. Terms or trade. 6232 Cottage Grove-av. Wentworth 3780.

CHANDLER COUPE, $1,650.

1919, paint, tires, mech. cond. excellent. Edgewater 4766.

CHEVROLET

490 Touring, late model, elec. lighting and starting system, mechanically in exceptionally good condition; original paint and excellent tires. Reduced for this sale from $575 to $395.
STUDEBAKER SALES CO. OF CHICAGO.

CHEVROLET—2030 Michigan-av.

CHEVROLET—1920 MODEL 490, TOURing; run only a few months; a saving of more than $300.
LEWIS AUTO SALES.
3190 W. 22d-st. Lawndale 455.

CHEVROLET, 490—TOURING, 1919; SIX excellent tires, electric starter, lights, spotlight, lock; fine condition; looks and runs like new; bargain. GLEASON, 176 N. Humphrey-av., Oak Park.

CHEVROLET — SEDAN FOR SALE, MODEL 1920; leaving city; best offer will take it. Call Irving 1254.

CHEVROLET—RDSTR.; $200 TAKES THIS wonderful little car; fine condition. A real bargain. 4621 Cottage Grove, Oak. 771.

CHEVROLET — BABY GRAND TOUR., IN best condition. 4023 S. Wabash-av.

CHEVROLET—4 DOOR SEDAN; 1ST CLASS. DR. CRUMM, Armitage 4689.

COLE—1920, 4 PASSENGER SPORTSTER; run 4,800 miles; mechanical condition; tires good as new; complete extra equipment, including 5 Disteel wheels; a bargain if taken at once. William R. Johnston Mfg. Co., 451 E. Ohio-st. Superior 4064.

COLE 1919 TOUR., $1,250.

A practically brand new car actually given away; refinished; terms; trade. 6232 Cottage Grove-av. Wentworth 3780.

COLE—LITTLE SIX TOURING CAR, BARgain; fine condition. Phone Drexel 2119.

DANIELS — TOWN CAR; NEW PAINT, 5 new tires, Westinghouse shock absorbers; will sacrifice. Garfield 7450. 3423 W. Madison-st.

DODGE SEDAN.

This is a late model; run only 5,000 miles; paint and interior is like new; has wire wheels, one extra, one spare tire, one extra, also spotlight, bumper, and snubbers; looks and runs like new car, and the price is reasonable.
MORTIMER,
2021 Michigan-av. Calumet 1420.

DODGE

Tour., 1918, 5 pass., run 6,500 miles in exceptionally fine condition. Reduced from $925 to $745; terms.
STUDEBAKER SALES CO. OF CHICAGO.
2030 Michigan-av.

DODGE TAXICAB, 1918.

READY TO OPERATE; A BARG. CASH OR TERMS. CALL TODAY. AUTO FINANCE SALES DEPT., NO. 6, 115 E. 30TH-st. VICTORY 8744.

DODGE TOURING,

1918, refinished, motor A1, good tires, $625, trade or terms. Mid. 906. 6131 Cottage Grove.

DODGE TAXICAB.

Now run only one week. Owner engaging in other line of business; time if desired. Address D L 343, Tribune.

DODGE COUPE, 1919.

Newly painted, 5 almost new tires, A1 condition. 6718 Sheridan-rd. Rog. Pk. 686.

DODGE — TOURING, 1921. BEST OFFER takes it. Call Belmont 1116 after noon. Private party.

DODGE SEDAN—EXCELLENT COND., MEchanical cond. perfect; will accept terms. 3843 Grand-blvd. Douglas 3400.

DODGE — TAXICAB FOR SALE; 1917 burgh motor; in good shape. MIKE LOGAN, Graceland 4000. Garage, 4132 Clarendon-av.

DODGE—TOUR.; $750; OVERHAULED; fine cond. Ask for Spare's car. 43 N. Laramie. Austin 972.

DODGE TAXICAB—1919; FULL EQUIPment; first class condition; $1,500. Ph. Franklin 2292 after 7 p. m.

DODGE—1917 5 PASS. GOOD COND. $650. 924 S. Cicero. Austin 429.

AUTOMOBILES—GASOLINE.

Haynes Motor Car Co.

BIGGEST BARGAINS IN TOWN

Haynes 1921 Touring Car. Run 900 m. Like new. This car may be bought at the right price. Guaranteed.

Haynes 1920 Touring. In fine condition. Wire wheels, cord tires, bumpers, lock, spotlight, slip covers, extra tire $1,450

Haynes 1920 4 pass. Rebuilt, cord tires, guaranteed $1,400

Haynes 1918 Touring, 7 pass. Rebuilt and refinished. Guaranteed $1,000

Haynes 1918. Wire wheels. Rebuilt $900

Haynes 1918 7 pass. Touring. Needs paint. This car is rebuilt $750

Oakland 1919 Touring. Rebuilt. U. S. Royal cord tires, one extra. Lock. Paint and top in fine shape $575

TERMS
Cal. 1061. 1631 S. Michigan.

WE MUST VACATE

PEERLESS BARGAINS

1920 Haynes Coupe, wire wheels.
1920 Oldsmobile Coupe.
1920 Buick Sedan.
1918 Buick Touring; 7 pass.
1919 Hudson Touring, 7 pass.
1919 Westcott Touring; 7 pass.

Used Car Dept.
MAGNETIC MOTORS CORPORATION,
2349 MICHIGAN-AV. CALUMET 7110.

TRADE YOUR CAR.

I have late model Buicks, Cadillacs, Dodges, Maxwell sedan, Maxwell tour., Hupmobile coupe, Chalmers sedan, Cleveland, Hudson, Reo, Oakland, etc. ½ cash, balance terms.
RYAN, Basement 1337 N. Clark-st.
½ cash, balance terms.

STEARNS SEDAN. ALL OF
BUICK COUPE. THESE
DODGE SEDAN. CARS
CADILLAC. READY TO USE.
214 E. 33D-ST. DOUGLAS 6380.

REO MOTOR CARS.

Terms and trades. M. J. SCHMIDT, Dist. 3722 Southport-av. Wellington 90.

1920 TOURING—STARTER, DEM. RIMS, oversize tires, tire cover, spotlight, lock, tool box; other extras; $4225. 1734 Mich.-av. Eve. and Sundays.

WILLYS-KNIGHT, OVERLAND, CROWE-Elkhart, Patterson distributors. Victory Auto Sales, 3345 Montrose-av. Irving 2033.

BRISCOE, OVERLAND, STUDEBAKER. Monroe and others, $75 cash, balance easy terms. Oakland 2791. 832 E. 43d.

BARGAINS IN USED CARS. CALL AT HAYDEN PASSEN HUMAN AUTO CO., 5100 Broadway. Edge. 171-172.

Dodge Bargain

1919 Dodge 5 pass., in absolutely A1 condition throughout; top and side curtains and finish excellent; equipped with tools, spotlight, bumper, and 5 very good tires; $825.

BIRD-SYKES CO.,
2215 Michigan-av. Calumet 6060.

ESSEX—TOURING CAR. 1920 MODEL; run 1,800 miles; positively looks and is as good as new; 5 cord tires; will sacrifice; cash or terms. Douglas 2162.

ESSEX—1920. JUST LIKE NEW. SACRIfice for $1,050, easy terms. 418 S. Sacramento. Van Buren 688.

ESSEX—1920. SELL $1,100; MANY EXtras; run 5,000 mi. Ph. Diversey 5401.

FORD SEDAN,

1920; complete accessories; condition O. K. in every respect; real bargain. 1111 N. Clark-st.

FORD—SEDAN, 1921. USED 1 WEEK; electric starter, demountable rim, wheel lock, extra tire and rim; complete, $850. 4556 Washington Blvd. Columbus 2622.

FORD—1920 ROADSTER; STARTER AND lighting system; newly painted; A1 condition; easy terms to reliable party. Price $390. 30 E. Lake-st.

FORD — TOURING, 1917; SHOCK ABSORBers, dem. rims, Lee tires, steering lock; first party with $225 gets it. Garage, 5833 Broadway.

FORD—1919 RDSTR.; GOOD CONDITION; box in rear, suitable for light delivery; bargain. STUDEBAKER CO. OF CHICAGO, 2030 Michigan-av.

FORD—1920; SEDAN; A1 CONDITION; paint like new; easy terms to reliable party. 30 E. Lake-st.

FORD — TOUR., 1920, SEDAN TOP, SELFstarter, demountable rims, new tires; sacrifice. SCHIFF, 921 S. Paulina-st. West 2276.

FORD—TOURING, $225; WINTER TOP, shock absorbers, extra tires. 7906 Dorchester-av.

FORD — SEDAN; RUNS LIKE NEW; REAL bargain, $600, cash or terms. 3415 Madison.

FORD — 1920 ROADSTER; $295; IN FIRST class condition. GEORGE KUCERA, 5202 S. Winchester.

FORD—TOUR., 1916, WINTER ENCLOSURE, dem. rims, spare tire, mounted; lock; other extras; $235. 1623 S. Wabash. Ph. Cal. 241.

FORD TOURING—1919; EXCELLENT MEchanical condition; cash or terms. 6047 Cottage Grove.

FORD—SEDAN, LATE 1918 MODEL, IN good condition; $525; $300 cash, bal. in 8 months; no dealer. Ph. Hazel. Stevenson.

FORD — TOURING; 1919; WINTER TOP; excellent condition mechanically; good tires. Austin 8022.

FORD — BEST OFFER TAKES 1914 FORD, taken for debt. Gobel Packing Co., 221 N. Peoria.

FORD—TY RDSTR.; TIRES IN GOOD COND. Runs like new; $225; terms. 7016 Wentworth.

FORD—1920 CHASSIS, DEM. RIMS, CHEAP. RUB MOTOR CO., 2441 Michigan-av. Calumet 7340.

FORD—SEDAN, 4 MOS. OLD, RUN 1,500 miles; Lee puncture proof tires; extras; motor perfect; terms. 2411 Milwaukee-av.

FORD—TOURING, 1920 DEMONSTRATOR, used very little, bargain. RUE MOTOR CO., 2441 Michigan-av. Calumet 7340.

FORD—SEDAN, NEW; ONLY RUN TEN days; will sacrifice. Call Pullman 782. MRS. SCHMIDT.

FORD—TOUR., 1920, NEW STARTER AND tuan extras, guaranteed perfect; looks like new; $400. 4333 Madison.

FORD COUPE—STARTER, DEM. RIMS, new tires, other extras. Real snap at $495. 1736 Michigan-av. Eve. and Sundays.

FORD ROADSTER—1917 MODEL; $140. 1736 Michigan-av. Eve. and Sundays.

FORD—1919, SEDAN, $495; STARTER, other extras. Mr. KEIL, 1734 Mich.-av.

FORD—SEDAN; USED 1920; A1 CONmake offer. F. Breska, 4101 Irving Pk.-blvd.

FORD—ROADSTR., 1918, RUNS AND LOOKS good; $175. 4335 Madison.

FORD — TOURING, LIKE NEW, $450, cash or terms. 3415 Madison.

FORD—COUPE, 1920; STARTER AND DEM. rims; $375. 4335 Madison.

FORD TOUR. '20 MODEL; EXTRAS; $375. Diversey 3909. Lynch 2865 Burling-st.

FORD—TOURING, LATE MODEL, WINTER top; $295. 1024 Madison-st.

FORD—1920 ROADSTER, PERF. COND., 4 new tires, $350; terms. 7016 Wentworth.

FORD—RDSTR., 1918; $225; FINE CONDItion; must sell. 1924 W. Madison.

FORD SEDAN — LATE MODEL; FOR SALE, cheap. Phone Wellington 4336.

FORD—1917. RUNABOUT; DEM. RIMS; $150; terms. 1004 Diversey-pkwy.

FORD SEDAN, LATE MODEL, $550. 4467 Madison-st.

FORD TOURING, 1918, $225. 4407 Madison-st.

FORD—COUPE, NICE SHAPE; LATE MODels terms. 2411 Milwaukee-av.

FORD—SEDAN, 30 DAYS OLD, $125 EX. tras; cash $800. 6910 Lafayette-av.

FORD—'20 TOUR. NEW TIRES; LOOKS good; $1,000. $300; terms. 7016 Wentworth.

FORD SEDAN — 1920; EQUIPPED STARTER; like new; $625. 4217 W. 26th-st.

FORD—1917 TOURING; GOOD CONDITION; $250 for quick sale. Columbus 2937.

FORD—SEDAN, 1920; BEST CONDITION; bargain $650. 1924 W. Madison-st.

FRANKLIN TOURING—1918; ALWAYS had the best of care; will accept reasonable offer. Hyde Park 5057. 5014 E. 53d-st.

FRANKLIN—TOUR., AI COND., CHEAP FOR cash. Ph. Forest Park 1299 or Harr. 3330.

AUTOMOBILES—GASOLINE.

1-3 Cash, Balance in Monthly Payments

REBUILT

1920 Elgin Sedan	$2,350
1919 Elgin Sedan	1,650
1918 Elgin Sedan	1,375
1920 Elgin Touring	1,450
1920 Elgin Sport	1,425
1919 Elgin Touring	1,100
1919 Elgin Sport	1,050

OVERHAULED

1918 Elgin Touring	750
1918 Elgin 4 pass.	700
1917 Elgin Touring	500
1918 Overland Touring	550
1918 Ford, with starter	300
1918 Chevrolet Touring	525
1918 Lexington, Rex Top	950

MANY OTHERS.

Elgin Motor Car Sales Co.

2328 Mich.-av. Calumet 6420.
R. B. STERNBERG, Mgr

FALL USED CAR SALE

For your convenience we will be open Saturday evening until 8 o'clock and all day Sunday.

Dodge coupe—4 passenger body, oversize Kelly-Springfield cord tires, nearly new, in excellent mechanical condition.

Ford sedan—In good condition in all respects. A real buy at our price.

Chandler coupe—Repainted, overhauled, good tires; an ideal car for professional man.

Chandler sedan—New paint, overhauled, 7 passenger; an excellent family car.

TOM HAY AND SON,

166 N. Michigan-av. Rand. 313.

USED CAR BARGAINS—
32 Oakland Touring, fine condition...$ 450
34 Oakland Tour., repainted; a beauty 700
34-B Oakland Touring; a real bargain 750
34-B Oakland Sedan, repainted, seat covers 1,225
Many others, all in perfect condition, and will be sold for any reasonable offer. Cash or terms.
All used cars have free service.
WEST SIDE OAKLAND SALES CO.,
4700 Washington-blvd.
Open evgs. and Sundays. Columbus 308.

KISSEL.

KISSEL COUPE, Light Six, 4 pass....$1,350
BRISCOE, 4 cyl., 5 pass., winter top. 350
JEFFERY, 4 cyl., 7 pass., 1916..... 500
MOON, 6 cyl., 5 pass..... 500
SAXON, 6 cyl., 5 pass..... 450
KISSEL USED CAR DEPT.,
30 E. 26th-st. [Open Sunday.] Victory 8383.

BUICKS.

All models of used Buicks ready for delivery.
CHAS. LANGE & BROS. CO.,
Distributors.
2736-46 Armitage-av. Humb. 747.

REBUILT ELGINS — OPEN AND CLOSED models.
ELGIN MOTOR CAR SALES CO.,
2323 Michigan-av.

FORDS—1920 MODELS. WE HAVE SEVERal For dtouring cars, used only few months, taken on mortgage foreclosure; must sell at once; very cheap. Randolph 2585.

FORD—TOURING AND RDSTR., NICE CONdition; bargain. 2411 Milwaukee-av.

FORD

1919 Roadster in good running condition with small box in rear suitable for meat market or light delivery. Bargain.
STUDEBAKER SALES CO. OF CHICAGO,
2030 Michigan-av.

FORD—COUPE; CONDITION GOOD AS new; run 11,000 miles; equipped with electric starter and light; speedometer and clock; this car has been used only in city by one man and is first class; only $401. Can be seen from 9 a. m. to 5 p. m. week days. Geo. F. Marchant Co., 1420 S. Rockwell-st.

FORD SEDAN,

1917, in perfect condition; new paint; overhauled; 3 bumpers, wheel lock, spotlight; good tires. $575. 4017 Sheridan-rd. L. V. 8204.

FRANKLIN 9-B

Late model 5 pass., only run 5,000 miles; in absolutely first class mechanical condition and refinished in the standard Franklin green. Reduced from $1,950 to $1,645.
STUDEBAKER SALES CO. OF CHICAGO,
2030 Michigan-av.

FRANKLIN—1918 TOURING; A NO. 1; $1,400; cash or time; Ford sedan and cash. Wallin, Irving 1400.

HAYNES, 1921.

Latest model 4 pass. Sport; run only two months; is new in every respect and has every extra accessory that can be put on a car; cost $3,500. Come in and see it, as this is the only one for sale in Chicago and the price will surprise you.
MORTIMER,
2021 Michigan-av. Calumet 1420.

HAYNES, 5 PASS.

Inclosed brougham, 60 days old, driven 2,000 miles; will sell at a bargain. DR. O. WEHMAN, 1917 Wilmington-av. Bish. 3103.

HAYNES SEDAN — 1920; CANNOT BE DIStinguished from new; exceptional bargain at $2,500. 827 E. 47th-st. Oakland 1724.

HAYNES—COUPE; STARTER; PERF. RUN order only $295. 42 N. Laramie. Aus. 972.

HUDSON

Super Six, 7 pass., in good running condition; only refinished in a Hudson dark blue; all good oversize tires and one extra; biggest bargain in Chicago, $745.
STUDEBAKER SALES CO. OF CHICAGO,
2030 Michigan-av.

HUDSON — LATEST MODEL 5 PASS. coupe; wire wheels and 5 cord tires. This closed car is like new. This car today would cost approximately $3,750. If sold at once will take $2,150. 827 E. 47th-st. Oakland 1724.

HUDSON SUPER 6—1917 CABRIOLET, 5 nearly new cord tires. Ph. Evanston 7093 or Wabash 1412.

HUDSON COUPE—1920, 4 PASS.; WILL pass any kind of inspection; bargain. SNOW, 1420 Michigan. Phone Cal. 868.

HUPMOBILE.

1919 5 pass. Model R; in first class condition; has good tires, with one extra; car has been overhauled, but not repainted, and is reasonably priced.
MORTIMER,
2021 Michigan-av. Calumet 1420.

HUPMOBILE—1919, MODEL R, IN 1ST CL. cond.; good tires, one never used, spotlight, snubbers, bumper, neutral lock, full set of tools; bargain at $1,125. cash; present owner will demonstrate. Englewood 6817.

HUPMOBILE—SEDAN, 1920, PRACTICALly new, cord tires, heater, bumpers, Irene chains, radiator cover; $1,975. Kedzie 8893.

HUPMOBILE — 1919 TOUR. CAR; LOOKS and runs as good as new; must sacrifice. Cor. 55th and Wabash.

JEFFERY

4 Cyl. Tour., elec. lights and starter; looks and runs like new; demonstrator; bargain, $320
STUDEBAKER SALES CO. OF CHICAGO,
2030 Michigan-av.

KISSEL SEDAN.

Like new; perfect mech. condition; new seat covers; wire wheels; new paint; 5 new tires; $1,175; looks like $2,000. 4017 Sheridan-rd. L. V. 8204.

LEXINGTON TOURING.

ALMOST BRAND NEW.

Must sacrifice. Can arrange time payments. 1214 W. Jackson-blvd. Monroe 774.

LEXINGTON TOURING.

1920 model, completely equipped; just like new; big bargain. Don't miss this.
ARMLIG AUTO SALES, 1120 E. 63d-st.

LOCOMOBILE COUPE—OVERHAULED, GOOD paint, new radiator and hood, new carburator, new seat covers, wire wheels, 5 cord tires; a real bargain, $1,250. 4017 Sheridan-rd. Lake View 8204.

LOCOMOBILE—BERLIN. LATE MODEL, newly painted dark blue; wire wheels; perfect mechanical condition; $2,500.
H. PAULMAN & CO.,
2426 Michigan-av. Calumet 5960.

Locomobile Coupe..... $700
Good shape.
2437-39 Michigan-av. Cal. 4600.

LOCOMOBILE—SPORTIF, 4 PASS., FOUR door; latest model; this car cost $10,000; will accept $5,000 and consider car in trade. E. GLATT, 827 E. 47th-st. Oakland 1724.

LOCOMOBILE 6-38.
Completely rebuilt, new elec. starter and battery; cord tires, 2 extra, $550 cash. 3600 Michigan-av. Douglas 3900.

AUTOMOBILES—GASOLINE.

Rebuilt Fords $100 CASH

BALANCE MONTHLY PAYMENTS.

One of Chicago's largest Ford agencies is disposing of its entire stock of used cars at an enormous sacrifice.

These cars will all be worth more in the spring, but must sacrifice profit to gain floor space.

Many cars to choose from in all models. Most of them repainted and all guaranteed A1 mechanically.

An investment you can't afford to overlook.

GLENN E. HOLMES, LOOP FORD AGENCY

The House of Ford Service,
LAKE-ST. AND WABASH-AV. RAND. 7171.
Open Eve. and Sunday.

Good Used Cars Cheap

WE WILL SELL THE FOLLOWING CARS IN SAME CONDITION AS WE ACCEPTED THEM, ALL OF WHICH ARE IN FAIR, AVERAGE CONDITION AND WORTH MORE THAN WE ASK:

Ford Touring, 1918	$250.00
Ford Coupe, 1917	400.00
Ford Touring, 1919	350.00
Chevrolet Rdstr., 1920	362.50
Chevrolet Sedan, 1919	700.00
Oakland Sedan, 1919	880.00
Overland Touring, 1916	165.00
Maxwell Touring, 1919	500.00
Velie, Winter Top Touring, 1916	220.00

We also have a few good used Dodge Brothers' Cars in Sedan, Coupe, Touring, and Roadster models that have been rebuilt.

Time Payments.

DASHIELL MOTOR COMPANY,
Dodge Brothers' Motor Vehicles,
2412 Michigan-av. Calumet 7300.

OLDSMOBILE SALE

1917 Lexington chummy, Rex top $450
1918 Paige 7 pass., A1 shape, good tires, needs varnish 695
1918 Overland roadster, exceptional buy. 395
1918 Maxwell sedan, perfect shape mechanically, good tires 595
1919 Oldsmobile sedan, repainted, new seat covers, good tires 1,400
1920 Oldsmobile coupe, overhauled, perfect shape 1,450
1920 Chevrolet 4-90 sedan, like new.... 950
We also have a limited number of Oldsmobiles in various models at very attractive prices. Will take your car in trade. Terms if desired.

Illinois Oldsmobile Co.

USED CAR DEPT.
2035 MICHIGAN-AV. CALUMET 4229.
OPEN SUNDAYS AND EVENINGS.

D. & W. MOTOR SALES.

New Templar Roadster; big discount.
Marmon 34 Sedan, perfect shape, like new.
Cadillac 57 touring, cord tires; swell job.
'20 Oakland touring, run very little; extras.
'21 Hupmobile roadster, cord tires.
'21 Dodge roadster, like new, many extras.
'20 Saxon-Six coupe, driver; little use.
'19 Buick coupe, cord tires; perfect shape.
'19 Grant touring, looks, runs like new.
20 Ford coupes, 20 Ford Sedans, 20 other makes. Cash, terms, trade.
4701 W. Madison. Austin 1276.

BARGAINS.

2 1920 6-55 Sport model Paiges, with plate glass winter enclosures; 4 pass.; wire and disc wheels; fully equipped; all new tires and both in excellent condition. Must be sold this week. Phone Irving 1045.

SACRIFICE.

Must sell my model 48, 1920, Velie sedan, blue color, spare tire, bumper front and rear, wheel lock, driven less than 600 miles. Phone Evanston 4168.

LOCOMOBILE

CABRIOLET, $1,200.

A bargain, quick cash sale; 32 H. P.; genuine leather top; Bosch mag.; just overhauled. Call Central 456.

LOZIER TOURING—IN GOOD RUNNING cond.; for trade or terms. 6131 Cottage Grove-av.

MARMON

Bargains for Saturday.

1916 Dodge, 5 pass. touring.
1916 Chalmers, 7 pass. touring.
1916 Briscoe, 5 pass. touring.
1920 Hupmobile, R., 5 pass. sedan.
1919 Hupmobile R., 5 pass. touring.
1920 Liberty, 5 pass. touring.
1920 Monroe, 5 pass. touring.
1917 Mercer, 6 pass. touring.
1918 Paige, 3 pass. coupe.
1918 Pierce Arrow, 7 pass. touring.
1918 Paige, 5 pass. touring.
1913 Packard 1-38, phaeton.
THE MARMON CO., INC.
2230 Michigan-av. Calumet 5800.

MARMON 34

6 cyl., 7 pass. touring, excellent mechanical condition, car just gone through our shop. Disc Wheels, 5 new cord tires, repainted; beauty; will sacrifice; must make room for new cars. You cannot duplicate this buy anywhere in Chicago. No trade. Price $1,250.

HARE'S MOTORS,

2000 S. Michigan-av.
Calumet 380. Ask for J. J. Sevick.

Maibohm Semi-Coupe

ONLY $755.

If you are contemplating the purchase of a late model lightweight coupe for all season driving it will be to your advantage to call and see this wonderful bargain equipped with wire wheels and numerous other extras; cannot be distinguished from new; sold with our written 8 months' guarantee. Terms made to suit or your car taken as part payment.

JOSEPH G. GLASER.

Open Sunday and Evenings.
1444-48 S. Michigan-av. Calumet 4214.

MAXWELL—TOURING, VERY GOOD RUNning order. $325
LEWIS AUTO SALES.
3100 W. 22d-st. Lawndale 455.

MAXWELL—5 PASS., 1920, PRACTICALLY brand new, all new overalized tires; $575. Lawndale 8649. 1336 S. Millard-av., 1st. floor.

MAXWELL

Touring, good mechanical condition, for the price of a used

FORD.

HOLMES AIR COOLED.
2317 Michigan-av. Calumet 63.

MARMON CHUMMY — LATEST MODEL 4 pass.; repainted; 6 wire wheels, 6 cord tires, giveaway at $1,650; mechanically perfect. $27 E. 47th-st. Oakland 1724.

McFARLAN

6 cyl. limo.; excellent mechanical condition; 6 wire wheels and 6 good cord tires; good upholstering and paint; just the car for private use or liverymen; will sacrifice.

HARE'S MOTORS,

2000 S. Michigan-av. Calumet 380.
Ask for J. J. SEVICK.

Mercer Roadster MODEL 22-70

This is a real speed car. In absolutely A1 mechanical condition, painted a battleship gray, natural wood wheels, has a bumper and 6 good cord tires; $1,350.

BIRD-SYKES CO.,
2215 Michigan-av. Calumet 6060.

MITCHELL TOURING, '19.

Has very fine winter inclosure, heater, seat covers, 6 good U. S. tires, 2 bumpers, and many other extras; paint and motor like new; cash or trade.
O'BRIEN BROS. MOTOR CO.,
2101 Indiana. Calumet 168.

MITCHELL — SEDAN, SPECIAL SPRINGfield body. This car is in A1 condition and can be seen at the Vesta Garage, 623 E. 47th-st. Ask for Mr. Freund to show you my car.

MOON—1917 ROADSTER. GOOD CONDIdition, $300. 724 S. Cicero. Austin 429.

NASH 5 PASS.

1919, driven 7,000 miles, boulevards only; car like new; no reasonable offer refused.
HUBBARD & KEENAN,
5955 S. Halsted. Englewood 170.

NASH—SEDAN, CONDITION GUARANTEED like new; lot of extras; heater, bumpers, seat covers, etc.; biggest bargain seen for quick sale; terms. Lake View 4265.

NASH — SPORT, 1920, ALMOST BRAND new, wire wheels; will sacrifice for $1,533. Armitage 40. 2435 W. Division-st.

NELSON—1920, 1ST CLASS CONDITION, fully equipped; $650 cash. $400 balance monthly. Rockwell 4980.

OAKLAND—TAXICAB, 1918; FINE COND.; cheap. 1940 Orchard-st. GLADE.

AUTOMOBILES—GASOLINE.

WINTER COMFORT

Willys Knight coupe....$1,750
Late model. Refinished like new.
Overland sedan $1,250
1920 demonstrator.
Cole sedan $900
8 cylinder. Mechanically good.
Overland Sedan $900
6 cyl. Continental motor, new tires.
Knight coupe $650
4 passenger; good value.

Open Sunday.

1-3 cash down payment, no insurance, brokerage, or extra charges.
OVERLAND MOTOR CO.,
2419 Michigan-av.
Victory 3500.

PACKARD

Packard limousine. Latest series car, just completed in our rebuilding shops. Could be sold for a new car. Equipment includes new Goodyear Cord tires, heater, full set of tools, etc. Price on application.

Packard sport touring. Latest series with custom built body. Special hood, fenders, radiator, etc. Refinished in deep maroon and upholstered to match. Rebuilt guaranteed and equipped with new cord tires. Price on application.

Stanley Steamer. Late 1918 model. Car in perfect condition throughout. Paint and tires like new. Value seldom duplicated at $1,250.

Locomobile 6-48 touring, 1918 model. Overhauled, repainted and equipped with excellent cord tires. Safe investment at $3,750.

Winton sedan, 1918 model. Just out of paint shop. Fine mechanical condition and fully equipped. Good buy at $2,750.

Elgin touring, 1919 model. Looks like a new car, equipment includes full set of new cord tires, spare tire, etc. Don't overlook this at $1,100.
PACKARD MOTOR CAR CO.
OF CHICAGO. Calumet 7400.
2357 S. Michigan-av.

THE NEW VELIE SIX

$1,385 F. O. B. FACTORY.

$160 CASH
Balance $25 monthly buys 1917 Chevrolet touring.

$400 CASH,
balance in easy payments buys 1920 Chevrolet Sedan, perfect condition, fully guaranteed.

MILWAUKEE-AV. MOTOR SALES CO.
2049-2051 Milwaukee-av.

ELCAR TAXICABS

RED SEAL CONTINENTAL MOTOR.
FIVE-PASS. BODY BUILT.
CORD TIRE EQUIPMENT.
GOOD DELIVERIES. EASY TERMS.
OPEN EVENINGS AND SUNDAYS.
IRON CITY MOTORS CO.,
2337 Michigan-av. Cal. 544.

AUTO FINANCE CO.

EASY PAYMENTS.
NEW OR USED CARS. ANY MAKE.
MONEY ADVANCED ON YOUR CARS. 254 S. MICHIGAN-AV. HARR. 772 AND 2861.

Franklin and Studebaker.

NORTH SIDE DISTRIBUTORS.
GEORGE LEFFLER MOTOR SALES CO.
Sheldrake 3540. 5071 Ridge-av., at Clark.

THE SCHILLO MOTOR SALES CO.,
MAIBOHM AND METEOR
DISTRIBUTORS.
2317 S. Michigan-av. Calumet 4707.

USED CARS BOUGHT AND SOLD.
SPEEDWAY GARAGE.
547 E. 55th-st.

EXCHANGE CAR BULLETIN MAILED ON request. Maxwell Sales Co., 25th and Michigan-av. Calumet 5820.

USED DORT CARS—
2500 Michigan-av. GEYLER CO.
Victory 7800.

BEFORE BUYING A NEW OR USED CAR see ANDERSON MOTOR CO., 3300 Indiana-av. Douglas 2092. Open Sunday.

OAKLAND

1918 Sedan that has been rebuilt in our shops and refinished a dark blue with cream wheels, new linen slip covers, 4 cord tires, one extra; has been reduced from $1,350 to $995 for today only.
STUDEBAKER SALES CO. OF CHICAGO,
2030 Michigan-av.

OAKLAND SEDAN

demonstrator, just 70 days old; carries new car guarantee; will accept small car in trade, terms if desired. GARFIELD MOTOR SALES CO., Corner 55th and Wabash.

OAKLAND TOUR., $575.

Late model 34, 6 cyl. Tour.; repainted, overhauled; guaranteed perfect; terms. 6230 Cottage Grove-av. Wentworth 5911.

OAKLAND COUPE, 1920.

Run less than 2,500 miles; perfect condition; owner traveling; $1,400 or best cash offer. Hart 6418.

OAKLAND — SEDAN, JUST BEEN REpainted and overhauled; has 5 wire wheels, new cord tires; will sell for $1,100; easy range time payments. 1214 W. Jackson. Monroe 774.

OAKLAND—SEDAN, ONLY DRIVEN A short time; must dispose of immediately; no reasonable offer refused. Call Austin 1178.

OAKLAND—REX TOP, FIVE PASSENGER, overhauled, good paint; runs like top; good tires; terms; $750. 4017 Sheridan-rd. L. V. 8204.

OVERLAND — 1920 4 SEDAN, DRIVEN 7,000 miles; 5 new tires; completely equipped; demonstration by appointment. W. G. RYAN, Harrison 4848.

OAKLAND SEDAN,

1920, like new, cheap. Kenwood 8784. 1212 E. 47th-st.

OAKLAND — 1919 TOUR CAR, NEWLY painted and overhauled; $350 cash, balance 10 months. Cor. 55th and Wabash.

OVERLAND 4 SEDAN—ALMOST NEW; RUN only 2,400 miles; bargain, $975. 1801 W. 63d-st.

OVERLAND—5 PASSENGER, SLIGHTLY used, 1920 model, winter and summer tops. Ideal ladies' car. 3717 Midway.

OVERLAND — TOURING; PERFECT COND.; real bargain; cash or terms. 3415 Madison.

OAKLAND—SEDAN, 1920, IN GOOD CONDItion. Drug store, Sobey and Ohio-sts.

OLDSMOBILE—1920 LIMO.; RUN JUST for funeral work; cheap. Tel. Monroe 2074. 1427 W. Chicago-av.

OLDSMOBILE—SEDAN, 8 CYL., 5 PASS.; first class cond.; cash or terms. Oakland 2791. 832 E. 43d.

OLDSMOBILE—8 CYLINDER, 1917, IN A1 shape; will sell immediately, $550. 2647 Milwaukee-av. Call Belmont 5492.

OLDS COUPE

Late model Light Six, 4 Pass., looks and runs like a new car; painted a beautiful Peacock blue, trimmed in heavy gray velour. Reduced from $1,850 to $1,445; liberal terms.
STUDEBAKER SALES CO. OF CHICAGO,
2030 Michigan-av.

Overland Tour. 1920

BRAND NEW.

$850

Here is a real bargain. A brand new Overland 5 passenger touring car that cost over $1,100, for only $850